WEATHER SYNOPSIS

The barometer is falling off the Oregon Coast, and cold weather continues southward to California. Zero temperatures are reported from Central British Columbia to Manitoba.

The Daily Colonist.

(ESTABLISHED 1858)

COLONIST TELEPHONES
Advertising 11
Business Office 11
Circulation 12
Job Printing 197
News Editor and Editorial Rooms ..... 80 and 81
Social Editors 2111

NO. 28—SEVENTY-SECOND YEAR | VICTORIA, BRITISH COLUMBIA, SUNDAY, JANUARY 12, 1930. | FORTY PAGES

FRANCE SEEKING PEACE BUT FEARING GERMANY

Reeve Crouch Reports on Steady Progress Made in Saanich Municipality

SAANICH CONCLUDES PROSPEROUS PERIOD

Reeve Crouch's Report Shows That Finances Are Excellent, While Number of Difficult Issues Have Been Tackled—Urges Patience With Regard to Taxation Relief

Praises Ratepayers' Action On Transportation Issue

REEVE Crouch will be prepared to give an encouraging report of the activities of Saanich during 1929, when he addresses the electors at a series of meetings throughout the municipality this week, commencing tomorrow. New buildings are rising in the municipality, no debt rate will be necessary this year, the financial position is sound, waterworks have been extended, library matters are settled, and the municipal departments are giving efficient service. Mr. Crouch is in a position to inform the electors, in the report which he will issue to them, that the percentage of taxes has been maintained.

On the controversial subject of the secession movement, he reviews briefly the course of the negotiations, the remedy adopted by the Government, and in its associated problem of taxation, the reeve urges the ratepayers to have an open mind on the subject.

The satisfactory condition of the sinking funds is related in detail, and speaking of public health, he pointed out that the greater attention given to the subject has resulted in freedom from isolation hospital expenses, thereby saving large sums of money.

Waterworks extensions have resulted in greatly increasing the flow of water to the eastern part of the district, thereby serving a large district. Fourteen miles of mains have been laid.

The reeve considers that the splendid system of local transportation afforded at the present time justifies the wisdom of the people who voted for the plebiscite.

"At the end of my third term as your reeve, it is a pleasure to report that the year just ended has been a most outstanding and progressive one. The percentage of taxes collected has been maintained, also the amount of building permits has been a record.

SINKING FUNDS

"On October 15, of this year, we paid off $450,000 of road debenture bonds for money borrowed in 1914.

Continued on Page 2, Column 4

RECEPTION IS PLANNED FOR MR. BENNETT

Federal Conservative Leader Will Arrive Tuesday, and Will Speak at Mass Meeting Wednesday

MISS BENNETT TO ADDRESS WOMEN

Arrangements are being perfected for an enthusiastic welcome to Hon. R. B. Bennett, K.C., the leader of the Federal Conservative party, when he addresses a mass meeting here at the Royal Victoria Theatre next Wednesday night. Mr. Bennett, accompanied by Miss Mildred Bennett, his sister, will reach the city by Tuesday afternoon's steamer.

It is not yet known what subjects the Conservative leader will choose for his address. Next Wednesday's meeting will be the opening one of his coming visit to British Columbia, and in all likelihood he will sound the note of Conservative policy to be echoed during the campaign, which may culminate in a Federal election during the present year. Mr. Bennett's conception of that campaign is as a medium to bring into power in the Dominion a Government that will legislate for Canadian interests, conserve Canadian resources and strengthen the ties which bind this country to the rest of the Empire.

PLANS FOR RECEPTION

Mr. Bennett will be met at the boat when he arrives on Tuesday by members of the Victoria Conservative Association, and Mr. D. B. Plunkett, the Federal member for this constituency. Miss Mildred Bennett will be met by members of the Women's Conservative Association. A reception in her honor has been planned to be held on Wednesday afternoon by the Women's Conservative Association, an event which will take place in the Conservative rooms.

Dr. S. F. Tolmie, the Premier of British Columbia, will also be a speaker at Wednesday night's meeting at the Royal Victoria Theatre, which will commence at 8 o'clock. Brief speeches will be given by

Continued on Page 2, Column 6

Wholesale Theft Worked by Thugs At Labor Temple

PHILADELPHIA, Jan. 11.—Eight masked robbers today lined about 100 men against the walls of a three-story building occupied by labor unions and stole $1,000 or more.

After beating one man, they escaped in an automobile. Victims reported losing from $1 to $100. The robbers operated simultaneously on all three floors.

From the Colonist Tower

Sunday, Jan. 12

THE WEATHER

Victoria and Vicinity: Fresh to strong north and east winds, fair and cold, followed by snow.

Sun Rises: 8:04 o'clock.
Sun Sets: 4:40 o'clock.

High Tide: 10:46 a.m., 10.4 feet.
Low Tide: 7:36 p.m., 0.9 feet.

Sports

Fielding wins decision over "Wildcat" Carter in fast mix.
Bolton Wanderers defeated in English Cup soccer.
United States Walker Cup golf team picked. Bobby Jones to captain side. Don Moe and Dr. Willing selected.
Twenty-three players to fight for places on local Rep. team to meet Vancouver January 25.
De Forest thinks Dempsey will battle Schmeling next Summer.

The News

Local and Provincial—
Hon. R. B. Bennett will arrive here on Tuesday afternoon.
Profits on liquor in British Columbia are expanding.
Delegation representing all Vancouver Island Boards of Trade to urge early construction of Sproat Lake-Tofino road.
Dominion, Imperial and Foreign—
Europe sees France expressing deep desires for peace but spending huge sums on fortifications for fear of Germany.
Difference on parity in Mediterranean Sea likely to create difficulties for naval parley.
Lively session at The Hague over Germany's proposals for payment of war debts.
Snow, rains and flood bring loss of life and damage to property in United States and Canada.

Sproat Lake-Tofino Road To Be Urged

NANAIMO, Jan. 11.—Mr. Arthur Leighton, president of the Associated Board of Trades of Vancouver Island, has returned home from Vancouver. While Mr. Leighton was in Vancouver he addressed the council of the Board of Trade at the monthly luncheon in the Hotel Vancouver, with a view to enlisting the support of the Vancouver Board of Trade for the construction of the Sproat Lake-Tofino Road. This was done in pursuance of a resolution passed at the last meeting of the Nanaimo Board of Trade. Arrangements have been made for a delegation representing all Boards of Trade of Vancouver Island to meet the Minister of Public Works at Victoria on January 22, to urge the importance of the early construction of this road.

Saanich Reeve Reports on Year

MR. WILLIAM CROUCH

Aviator Is Found Safe In Village

SEATTLE, Jan. 11.—Pilot Pat Reid, missing a week in the storm-swept country between Nulato and Nome in Northwestern Alaska, is safe at Unalakleet, a native settlement on Norton Sound, the United States Signal Corps operator at Fairbanks, Alaska, advised the Seattle office today.

Reid's plane was en route to Nome, where it was to engage in the aerial search for Carl Ben Eielson and Earl Borland, missing Alaska aviators, who disappeared between Teller, Alaska, and North Cape, Siberia, on November 9.

The message received by the signal corps gave no details. Reid was flying from Fairbanks to Nome in a closed plane, carrying two other aviators, William Hughes and Jim Hutchinson, when he disappeared in the fog which covered Norton Sound. A convoy plane, piloted by Matt Niemenen, an Alaskan pilot, returned to Nulato safely after losing Reid's ship. Dog teams had been sent out to search the hilly country between the Yukon River and Norton Sound, when unfavorable weather conditions kept other planes grounded at Nulato, Fairbanks and Nome.

COMPLETION OF TRANSCANADA HIGHWAY URGED

Victoria Branch of Automobile Club of B.C. Endorses Plan to Secure Approval of Dominion

TWO LINKS REMAIN TO BE COMPLETED

Completion of a transcontinental all-Canadian highway suitable for motor traffic in the immediate future is the desire voiced in a resolution passed by the Canadian Automobile Association in annual convention recently held in Quebec. At that time delegates from automobile clubs in all provinces were in attendance. Major H. Cuthbert Holmes, president, and Mr. A. E. Craddock, manager, representing the Automobile Club of British Columbia. The matter has been again

Continued on Page 2, Column 3

Governor-General And Party Return From West Indies

HAMILTON, Bermuda, Jan. 11.—Lord and Lady Willingdon, and their party, who have been holidaying in Bermuda, ended their visit today. The Governor-General and his party sailed for Canada this afternoon.

DIFFERENCES OVER PARITY CAUSE WORRY

Despite Optimism Over Naval Conference, French and Italian Demands Are Troubling Delegates

BOTH POWERS ARE STANDING STEADY

LONDON, Jan. 11 (British United Press).—Will Italy come to parity with France, and French refusal to concede it imperil the forthcoming Five-Power Naval Conference?

This is the question official quarters here are regarding with anxiety in spite of the general feeling of optimism which pervades the Government.

Premier Ramsay MacDonald apparently has little doubt that Britain and the United States and Japan can agree on the question of capital ships, anyhow on cruisers with some minor adjustments, and on the large type of submarines, but the Mediterranean situation bristles with difficulties and dangers.

"GENTLEMAN'S AGREEMENT"

It would appear that Britain's Labor Government believes a "gentleman's agreement" can be reached between France and Italy, but this might lead the Government into consideration of a Mediterranean Locarno, which has already been denounced by the official Daily Herald. Every effort will be made by the British delegates to get Italy and France to settle their differences in the early stages of the conference so

Continued on Page 2, Column 1

Fire Damages Apartment House On Medina St.

DAMAGE estimated at $5,000 was done by fire which started shortly after 10.30 o'clock last night at premises located at 166 Medina Street, while eight occupants are today marveling at their escape from death. The fire started from a defective chimney in the top story and gained a good hold before the flames attracted the attention of neighbors. No time was permitted to save personal belongings. All occupants escaped with slight burns. For two hours members of the Victoria Fire Department fought the conflagration which gutted the attic.

Those occupying the house were: Mr. and Mrs. Kirk, and three children, Murray (16), Doris (12) and Phyllis (8), Mr. and Mrs. Fewson and Miss Irene Fewson, their eighteen-year-old daughter.

The property is owned by Mr. and Mrs. Mars, 434 Simcoe Street and is partially covered by insurance.

Conservative Rally

Royal Victoria Theatre

WEDNESDAY, JANUARY 15, 8 P.M.
(Doors Open 7.15)

Speakers

HON. R. B. BENNETT, K.C., M.P.

PREMIER S. F. TOLMIE

MR. C. H. DICKIE, M.P. MR. D. B. PLUNKETT, M.P.

Miss Mildred Bennett Will Also Be Present

Chairman Mr. R. A. Wootton, President Victoria Conservative Association

Everyone Welcome

PROFITS ON LIQUOR ARE EXPANDING

Total Is Estimated at About $20,660,000, Allowing for Profit in Retail Sales of Beer

ACTUAL ESTIMATE SET AT $18,164,000

Ratio of Growth Has Been Consistent Since Advent of Liquor Control Act—Increases Steady

WHILE figures have been published, giving the amount of the liquor profits under Government control in as far as these were distributed among the municipalities the total profits which have come to the Government for the year ending September 30, are only now announced. These figures show that British Columbia had a record in the line of profits from the liquor traffic during the year so ending on September 30, as compared with other years since the coming into effect of the Liquor Control Act.

The total figure was $4,541,225 for the year, divided into $2,306,054 earned in the first six months ending March 31 and $2,235,171 in the six months ending September 30.

REASONS FOR DIFFERENCE

The falling-off in the figures for the second half of the year is not to be interpretated as indicating that there is a disposition to become more abstemious. The records show over the period which the system has been in effect that the general tendency is to have a smaller balance during the corresponding part of the year ending with September than in the other half. These latter figures include the large Christmas trade and the amount received for beer licences. The figure of $2,235,171 for the six months ending September 30 last is easily the largest for that period in the history of the liquor business. A year ago it amounted to only $1,886,168 and in 1927 to $1,804,736.

While official figures on liquor sales are not given out before the Legislature meets, and then cannot be complete, the profit returns announced today indicate clearly that for the last year liquor consumption has reached an unprecedentedly high mark and has gone considerably over $20,000,000.

As the liquor business invariably earns a net profit of almost exactly 25 per cent, the business which produced $4,541,225 in the last year must have been about $18,164,900.

Continued on Page 2, Column 3

OAK BAY WILL TAKE VOTE ON BUS FRANCHISE

Terms of Reference to People on Agreement Are Decided by Council—Duration of Proposed Privilege

IS PRECEDENT TO STATUTORY POWER

"Are you in favor of the Corporation of the District of Oak Bay entering into an agreement with the Veterans' Sightseeing and Transportation Co., Ltd., for granting the said company the exclusive right of operating motor buses within the municipality of Oak Bay, subject to the assent of the Legislature."

The above is the term of reference by referendum to be submitted to the electors of Oak Bay on Saturday, as determined by the council at a meeting last evening, which thoroughly canvassed every detail of the negotiations for bus franchises in the district.

The agreement is for a term of seven years, subject to a five-year renewal, on condition that the transportation company lives up to the terms of the agreement.

At the public meeting on Thursday at the Municipal Hall, when candidates for office will be heard, the council decided to afford an opportunity for representatives of the Veterans' company and the B.C. Electric Railway to be heard by the electors.

The terms of the agreement were discussed and approved by the council.

Becomes New Mayor of Toronto

MAJOR B. S. WEMP

Who defeated Mayor McBride for the coveted position of Chief Magistrate of Toronto.

Mr. J. M. Duggan Chosen to Lead Alberta Party

CALGARY, Jan. 11.—Alberta Conservatives tonight elected Mr. J. M. Duggan, M.P.P. for Edmonton and former Mayor of the same city, as their provincial leader, succeeding Mr. A. A. MacGillivray, who resigned.

POWERS GIVE SHARP TALK TO GERMANY

Delegation Given Peremptory Summons to Tell Conference How They Propose to Make Payment

M. TARDIEU GIVES RAP TO MINISTER

THE HAGUE, Jan. 11.—The creditor powers at the second Hague Reparations Conference gave the German delegation an energetic summons to come to terms this morning after days of argument about details. The command gave new life to the conference, and Foreign Minister Curtius, of Germany, postponed his departure for the League Council at Geneva to draw up written proposals for further discussion.

Premier Tardieu, of France, and Chancellor of the Exchequer Snowden, of England, discovered last night that the work of the subcommittee had been held up because the German members had received no instruction. They were not at all pleased with the prospect of further delay, and in the course of the most animated session of the present meeting told the Germans this morning that the creditors would wait no longer for them to take a definite position.

POINTS AT ISSUE

The chief points at issue were whether military sanctions as a guarantee of German payments under the Young plan should continue as part of the Allied reparations policy, the question of an eventual moratorium, and the ma-

Continued on Page 2, Column 6

France Spends Huge Sum to Build Forts Along Her Frontier

Great System of Fortifications Being Constructed on Most Modern Principles—Will Take 500,000 Workmen Four Years to Complete—Intends to Prepare for Defence of Soil

Wants to Believe Germany But Sees Army Preparing

By PAUL SCOTT MOWRER

(Copyright, 1930, by The Chicago Daily News Foreign Service.)

PARIS, Jan. 11.—Why is France on the eve of the London Naval Arms Conference continuing to spend large sums to increase its navy and to fortify its entire Eastern frontier from the Mediterranean to the North Sea? Nations do not take steps of such importance lightly. The deepest considerations of national policy are here involved.

When France thus spends public funds which might otherwise be employed to reduce the national debt, and launches enterprises which are almost certain to arouse hostile criticism abroad, it can only be because the French view of the international situation makes these enterprises necessary.

It is probably not yet sufficiently realized abroad that the effect of the French naval programme will be to raise France from a third to a second rate naval power—a power nearly comparable on seas to Japan.

As for the plan for frontier fortification just voted by the Legislature, it is unique in every respect. The world has never hitherto seen anything like it.

MODERN FORTIFICATIONS

Roughly speaking, it provides a system of defence consisting of a belt of ground, nearly ten miles deep and 500 miles long, protected not by old-fashioned forts but by a multiplicity of small works carefully adapted to the terrain whether rivers, woods, hills or plains. Surveys have already been completed, digging has begun, and the pouring of cement, it is said, will soon follow. Workmen, if necessary, will be imported from Italy and Eastern Europe.

Roads, underground passages, narrow gauge railways, parks of barbed wire, stakes, tools, wagons, mining equipment for destroyn; roads and bridges will be prepared in advance and kept in constant readiness.

In some areas, plains and valleys will be systematically flooded at the first alarm. The zone which faces north between the Rhine and Luxemburg, and which is considered the most vulnerable, will be covered with

Continued on Page 2, Column 5

EX-OFFICER OF ARTILLERY PASSES AWAY

Major A. E. Robertson, Who Formerly Was in Business Here, Dies in Vancouver

MEMBER OF WELL-KNOWN FAMILY

VANCOUVER, Jan. 11.—Major Albert Ernest Robertson died suddenly Saturday morning at his home here. He had resided in British Columbia for twenty years. Major Robertson was born in Manitoba in 1883 and lived in that province before coming to the Coast.

Major Robertson joined the Fifth Regiment here in 1909, and served with it for many years. As a lieutenant with the Garrison he was engaged during the early years of the war, going overseas with a munitions detachment in 1917, and remaining until demobilization, in active service.

On his return he rejoined the Fifth Regiment on reorganization, and continued with it until 1925, when he moved to Vancouver, being transferred to the reserve of the Fifth B.C. Coast Brigade. He was well known as a first-class soldier.

In civil life Mr. Robertson was in the financial and real estate business, being connected here with the Western Finance Company, and in Vancouver was with a financial concern as an executive officer.

Besides his wife, he is survived by one son and four daughters, Bernice, Gladys, Maredith and Myrtle. Three brothers, Rev. J. R. Robertson, pastor of St. James United Church, Vancouver; Mr. W. J. Robertson, of North Vancouver, and Mr. W. A. Robertson, of Brandon, and one sister, Mrs. C. O. Banting, wife of Dr. C. O. Banting, of Prince Albert, Sask., also survive.

Major Robertson was closely identified with the work of Collingwood United Church, and its pastor, Rev. S. P. Smith, will officiate at the funeral to be held Tuesday at 11 a.m. from the chapel of Harron Bros. & Williamson.

RIO JANEIRO, Jan. 11.—Seven men and three women were killed today when lightning short circuited the lighting plant at Fazenda San Antonio, near Assis, in the State of Sao Paulo.

MANY HOURS OF SUNSHINE WARM FROSTY GROUND

If Present Spell of Cold Is Checked, Recurrence Is Probable From the North Shortly

SECURE SKATING BECOMES GENERAL

While rain and snow have accompanied low temperatures over a wide area of the North American Continent, Victoria's cold weather has been associated with sunshine, several hours being recorded yesterday at Gonzales Observatory.

The severe weather has been depressing in California, accompanied by rain as far south as Los Angeles, while snow is reported from a number of points in Oregon.

Conditions are generally severe throughout the Prairies, although readings yesterday were not so low as earlier in the week.

Warmed by sunny weather, the maximum temperature here carried the mercury above freezing point, but by 9 o'clock it was down again to twenty-eight degrees. While readings may be low today, with some snow, there is a possibility of a rise today or tomorrow, followed by another cold spell of some duration. An indication of this situation is contained in the area of unusual pressure in Alaska, which is likely to move south again, bringing cold with it, as was the circumstance a week ago.

Skaters are looking with confidence to opportunities during the week-end, as in addition to those shallow ponds which were first ascertained to be safe in the vicinity of the city, large sheets of water are coming into security, and portions of Portage Inlet and Beacon Hill Lake were in use yesterday. Great caution, however, is necessary in exposed areas where the wind has freely operated each night last week.

International Regatta To Be Held Here in July

Big Yachting Event Will Draw Craft From Many Pacific Coast Points—Mr. G. F. Gyles, of Vancouver, Named Chairman

VICTORIA will be the Mecca of yachtsmen in large numbers July 1 to 4, when the Pacific Coast International Regatta will be held, under the auspices of the Victoria Yacht Club. This important event was given to Victoria last night at the annual meeting held at the Empress Hotel.

Delegates from Victoria, Vancouver, Seattle and Bellingham were present, while other yacht clubs had either wired or written their choices for the staging of the regatta.

The holding of this regatta here will attract many visitors, and the programme of events will no doubt draw the swiftest of the Pacific Coast sail-bedecked fleet.

Mr. G. F. Gyles, of Vancouver, was elected chairman and Commodore J. F. Dick, Victoria, and Dr. J. Erb, Bellingham, were named vice-chairmen.

The yacht Sueja, under Captain James Griffiths, and the Blue Peter brought the Seattle delegates to the meeting, anchoring in the Inner Harbor after a fine voyage across the Strait.

You Can't Afford

To miss the opportunity of saving money at our

Greatest of January Footwear Sales

It means the saving of dollars, not a mere few cents.

Wm. Cathcart Co. Ltd.

1208 Douglas Street Phone 1125

Trusses

obtained here give satisfaction, for they are properly fitted by a truss expert with over twenty years' experience.

Abdominal Belts Elastic Hosiery

Private Fitting Room

THE OWL DRUG CO., LTD.

Campbell Building, Fort and Douglas — Prescription Specialists — W. H. Bland, Mgr. Phone 135

Table Potatoes Table Potatoes

Netted Gem Potatoes, local grown, at, per sack $3.50

SYLVESTER FEED CO.

Tel. 413 709 Yates St.

Permanent Waving

$6.00 Full Head

Up to Date We Have Done Over 1,300 Permanents

Just One Satisfied Customer Recommending Another

No Appointments Prompt Service

Firth Bros.

709 Fort St. Phone 1006

(You Just Walk In)

Beatty Bros. Limited

Electric Washers

Phone 8417

Fall Showing Displayed

Let Us Value Your Old Washer

Phone for Demonstration

1509 Douglas Street

Eat Stone Mill Brand

Whole Wheat Flour and Be Healthy Obtainable at

PACIFIC FEED COMPANY

648 CORMORANT STREET

DIFFERENCES OVER PARITY CAUSE WORRY

Continued from Page 1

as to leave the way clear for a general agreement.

It is recognized now that there is little hope of securing abandonment of the submarine by France or Italy, although there are good prospects of securing abolition of the larger type of underwater craft, which in reality are underwater cruisers.

But if France and Italy maintain their present attitudes — France, that owing to her huge colonial empire, she must have adequate protection in the Mediterranean and therefore a bigger fleet than Italy, and Italy, that she cannot accept an inferior position owing to her prestige, apart from her naval needs —the conference might be wrecked before it is launched, and all British diplomatic efforts are now being devoted to this phase of the situation.

PLANES MANOEUVRE

MOINOT, N.D., Jan. 11.—Seventeen army planes, engaged in a Midwinter manoeuvre on a round-trip flight from Selfridge Field, Michigan, to Spokane, Washington, arrived here late today from Duluth, Minn.

Batchelor's Cash and Carry

THREE STORES

People's Cash ..... Yates St.

Self-Service ... Douglas St. Popular ..... Douglas St.

Monday Specials

Royal Crown Soap Powder Pkt.,	21¢	Johnston's Fluid Beef, bottle	89c
Fels-Naptha Soap, 3 bars	22c	Rowntree's Cocoa, 1-lb. tins, each	48c
Chipso, large pkts.	21c	White Beans, 3 lbs. for	23c
Crisco, 1-lb. tins	25c	Jameson's Baking Powder, tin	19c
Something New—Rhubarb Marmalade, tin	39c	Empress Orange Marmalade, 4-lb. tin	49c
Green Cut Beans, tin	15c	Clark's Pork and Beans, 3-lb. cans, each	23c
		Clark's Soups, 3 tins	23c

PROFITS ON LIQUOR ARE EXPANDING

Continued from Page 1

This, however, does not represent the total amount spent on liquor during the year. In the receipts of the Liquor Board is an amount of close to $2,500,000 covering sales of beer to beer licencees. This beer is sold at substantial profits, the size of which is not known to the Government. It is regarded as safe at least to double this $2,500,000 in figuring the amount which the public pays for beer through licensed premises. When this assumed profit of $2,500,000 is added to the Government's total receipts the amount spent on liquor legally in the year ending September 30 last is seen to be $20,664,900.

SPREAD IS LARGE

The exact figure can never be known, as beer parlor profits are not revealed; but an estimate allowing a spread of 100 per cent between the amount paid to the Government and the amount paid by beer drinkers, has always been considered officially as low.

The total sale figure for the last year is a considerable advance on that of the previous twelve months. The last sale figure made public was for the year ending Mach 31, 1928, during which total receipts were $13,956,910. In these receipts was an amount of $2,232,000 for beer sold to licencees, and if this is doubled to cover beer parlor profits, actual sales to the public are seen to have reached $16,188,910, or about $4,000,000 less than for the year ending September 30 last.

TOTAL PROFITS

This increasing volume of sale is reflected in the constant increase in profits. Up to the end of last September the liquor business had returned profits of $26,823,004. As against the $4,541,225 earned in the last year, $3,851,145 was earned in the previous year. In the first full year of operation, ending September 30, 1922, the net profits were $2,306,-623. Thus they have almost doubled in seven years and if the existing rate of increase should be kept up, it would be around $10,000,000 at the end of the present decade.

COMPLETION OF TRANSCANADA HIGHWAY URGED

Continued from Page 1

discussed by the directors of the Victoria branch of the Automobile Club of British Columbia, under the chairmanship of Rev. M. W. J. Bruce, and has been unanimously endorsed.

In view of the importance and the desirability of such a highway, the Automobile Club of British Columbia is asking the co-operation of all semi-public organizations in order to obtain co-ordinated action and, if possible, approval of the scheme by the Dominion authorities.

At the present time the all-Canadian highway exists with the exception of two links. One in British Columbia and the other in Western Ontario, north of Lake Superior. There are, of course, sections of existing road which require improvement. This is being taken care of rapidly be the different provinces, which are expending from forty to fifty million dollars annually on road work.

TO JOIN FORCES

The Government of British Columbia has recently made arrangements with the Dominion authorities to join forces in the completion of the existing gap in the highway across British Columbia between Revelstoke and Golden. It is understood that this will take the route of the big bend of the Columbia River, and in addition to giving direct motor road connection with the Province of Alberta, it will open up a territory rich in natural resources and intensely interesting. Work on this section has already been commenced.

All that remains to be done now is to arrange for the connection between Manitoba and Ontario and the automobile club asks that these links be completed within a period of five years.

A transcanada motor highway is now considered to be a major requirement of national development in Canada to enable the motor vehicle to make the fullest contribution of which it is capable to the greater unity of the Canadian people, to the breaking down of provincialism and to the provision of opportunities for closer personal contacts among Canadians. This, when completed, will enable the province to share in increased measure the benefits and privileges of Confederation.

A LARGE FACTOR

In this regard it is timely to consider that the automobile has become a large factor in the transportation agencies of the North American continent. There are at present upwards of 1,100,000 such registered in the Dominion and 25,000,000 in the United States. With the rapid growth of the use of automobiles long distances have ceased to be a barrier wherever suitable roads exist, and many of our people are found making trips from Atlantic to Pacific and vice versa. At present, however, it is necessary to travel a great part of the distance in United States territory, therefore, it is highly desirable that a through Canadian highway should exist.

It is estimated by competent authorities that the tourist trade of Canada in 1928 provided a revenue of $300,000,000, which figure has undoubtedly been exceeded in the past year. Given the proper highway development Canada has an unprecedented opportunity of building up a motor tourist trade to the proportion of an extremely large and lucrative business, which will be measured by many hundreds of millions of dollars annually.

As an agency in the further settlement of Canada the automobile is extremely efficient. It is so extensively used by a large population for personally inspecting and exploring, beforehand, parts of the country to which they may have intentions of moving. It is an established fact that many visitors become permanent residents.

NATIONAL PROSPERITY

An all-Canadian transcontinental highway is as essential to the prosperity and development of Canada today as the railway was forty odd years ago, it is claimed.

While the provinces have carried the greater part of the burden of roadbuilding costs, the Dominion Government is the greatest beneficiary from the use of automobiles through the large revenues obtained in customs duties on imported cars and accessories and its Treasury is further augmented by the increase in national wealth resulting from the tourist trade.

The automobile club, therefore, feels that the provinces can rightfully expect assistance of generous proportions in furthering this much needed national facility.

Early Pioneers Freeze to Death In Bleak House

INNISFAIL, Alta., Jan. 11. — Luther and John McLaren, two of the first settlers in the district, were found frozen to death in their house in Innisfail on Friday afternoon. The two brothers were between the ages of seventy and seventy-five years and both bachelors. Both were found lying on the floor of their house. Luther was dead, while John was just breathing his last as neighbors entered. Mystery surrounds the entire affair, since there was an ample supply of fuel and food in the house.

Coroner Dr. Dorsey will hold an inquiry. The double tragedy was discovered when James Watt, the next-door neighbor of the McLarens, became suspicious after seeing no life around the McLaren house. He got the Alberta Provincial Police officer in charge at Innisfail and they broke into the bleak house

France Spends Huge Sum to Build Forts Along Her Frontier

Continued from Page 1

small hidden intercommunicating and mutually supporting gasproof works, capable of laying down a continuous wall of fire, while heavy guns from emplacements are prepared in advance to hamper an enemy's approach at a considerable distance.

AT HUGE COST

Additional credit for $16,000,800 has been voted to provide gas defence centres for the civilian and military population throughout France.

Virtually everyone who has recently studied this country agrees that it is thoroughly peaceful, meditates no aggression, wants no additional territory, hence the only possible explanation of these measures is fear.

Of what is France afraid? Not of the United States; not of Great Britain; least of all of Italy, as long as Italy is alone.

No. What France fears is Germany, still Germany, renewed, revivified, revengeful, expansive Germany which, unless France remains vigilant, might first regains its lost territories in Eastern Europe, then turn with fresh strength against France and invade it as in 1815, 1870 and 1914. The French want to believe that the German spirit is changed but they are not convinced and feel unable to take the risk.

Meanwhile, they know that German industry is powerful, the German people numerous, loyal, capable; German naval and air developments remarkable, the German army reorganized by a strange paradox of the Versailles Treaty into a light, swift, strongly-armed, excellently trained force ideally adapted for a lightning offensive.

Such being the French outlook, it seems evident that much may depend at the London Conference on the way France is treated. The French would undoubtedly listen with interest to any proposals tending to guarantee peace and stability, and would probably be willing to sacrifice a part of their present naval building programme to obtain suitable pacts along these lines.

POWERS GIVE SHARP TALK TO GERMANY

Continued from Page 1

turity dates for installments of payments.

After considering the written German proposals on restricting assigned revenues, on the date for paying installments, and on the moratorium, the creditors tonight handed the German delegation a revised proposal on the moratorium, which provides that the interested parties shall discuss on the basis of the Young plan any eventual demand for a moratorium.

Premier Tardieu made clear in a meeting of the Big Six that the French can accept the Young plan only if they have assurance that the German Government will abstain from any operation that might spoil the market before the first installment of reparations bonds.

The Germans replied that though they had no wish to place obstacles in the way of marketing these securities they could not undertake such an abstention for a definite period without consulting "the managing board of the Reichsbank."

M. TARDIEU SARCASTIC

Premier Tardieu interpreted the "managing board" as meaning Dr. Hjalmar Schacht, president of the Reichsbank, and the chief of preceding German reparations delegations, who refrained from coming to the present conference. He inquired, banteringly, whether the German Government might be able to decide on its own policy without asking permission of Dr. Schacht.

The Germans took this in good part, and the chief delegates adjourned until Monday, with their good humor restored and their confidence in getting away from The Hague toward the end of next week renewed.

Saanich Concludes Prosperous Period

Continued from Page 1

Next year (1930) we have three other debenture bonds which we must pay—Local Improvement By-law 15, due May 31, $28,574; Local Improvement By-law 16, due April 15, $28,959; Saanich War Memorial, due March 1, $25,000. We have sinking funds on hand, lying in the bank at the present time, to pay off these debentures in full as they become due.

"After these are paid there will be the waterworks debenture bonds, for which we have sinking funds in excess of the actual requirements of the various by-laws.

BONDS

"We have bonds to the value of $100,919.08, owned by the municipality, and kept at the Bank of Montreal. At the end of the year these were checked over by our auditors and the chairman of the finance committee, and the same were found to be in order.

PUBLIC WORKS DEPARTMENT

"During the year the corporation purchased two Leyland hydraulic dump trucks and a gas shovel, also sundry minor equipment, which has gone a long way to bring our equipment up to date, and more gravelling has been done this year, and at a lower cost than ever before. A further expenditure of some $8,000 to $10,000 will entirely modernize our equipment.

WATERWORKS

"During the year just closed, some fourteen miles of new mains have been laid and some 167 connections made. The effect of the work done has been greatly to increase the flow of water to the eastern part of the district, thereby serving a large district not heretofore enjoying the benefits of water service.

POLICE AND FIRE DEPTS.

"This year our police department has been very busy, and owing to the increasing automobile traffic, many new problems have arisen in law enforcement, and it has been increasingly difficult to keep track of undesirable characters.

"At present our police force consists of four members, and I think the time has arrived when we must put on another man, who, I would suggest, should have his residence and be placed in the northern part of the district.

"The relations between the force and the police commissioners have been all that could be desired.

"The fire department has rendered very efficient service this year, and the purchase of a new fire engine made by the council last year, has been demonstrated to be a good stroke of business.

PUBLIC HEALTH AND HEALTH CENTRE

"The health centre has this year continued the good work of the past and has demonstrated that public health properly looked after is a good investment. This year we have had practically no isolation hospital expenses, whereas in past years large sums of money have been paid out for this service.

"School attendance through the efforts of the school nurses, has been maintained well above the average. It must be borne in mind that in the prevention of disease there is a saving in more than one way, and often the financial one is the least important.

"During the year considerable improvement has been made to the grounds and appearance of the health centre. Health conditions have been exceptionally good in Saanich, and the relations between the medical officer, the health centre staff and the committee (of which two are members of the school board) have been most satisfactory.

INTERMUNICIPAL WORK

"The relations between sister municipalities have been most cordial. The Victoria-Saanich Beaches and Parks Committee, of which your reeve is chairman, has carried on as usual and has done a lot of good work. During this year the municipality and the city completed the purchase of Mount Tolmie Park, thus providing what will, I believe, be in the future a much-used park, and a site for a water reservoir when required.

TRANSPORTATION

"This is a matter which vitally concerns all of the people of Saanich, and the splendid transportation system which we have at the present time proves the wisdom of the people in endorsing the plebiscite submitted to them. I regret to state, however, that a large number of car owners thoughtlessly give rides to persons whom they pick up along the transportation routes; the intention of these drivers are undoubtedly good, but I would point out that if the practice is persisted in, it will seriously hamper our transportation system and probably result in either the curtailment of service or a raise in fares.

"During the year the matter of fares received the serious consideration of the council, and the new schedule is being tried out at the present time.

SECESSION

"During the year the secession question has been dealt with by the Provincial Government. This matter has been hanging fire for many years past and has seriously hampered the activities of the council.

"After Judge Lampman's report had been turned in to the Government, nothing was done for a considerable time and the uncertainty of the matter was making it almost impossible to accomplish anything. I took the matter up and urged upon various members of the Executive Council the absolute necessity of decision being made. You all know what the decision was.

"The Government has promised that in addition to what it had already done in connection with the roads (which means a saving of many thousands of dollars each year to Saanich), it will endeavor to find some way to ease the burden of land taxation.

"Taxation is always an involved matter and is by no means a problem which concerns Saanich only.

"As a matter of fact, in many respects Saanich is fortunate in comparison with some other districts. I would urge upon the ratepayers the necessity of having an open mind upon this matter, as any hasty or ill-considered proposal might have an entirely opposite effect to that which is desired, and we must bear in mind that all legislation, of necessity, must be considered with the greatest good to the greatest number.

"In conclusion, I would like to draw to your attention that we are making steady progress. Many new buildings have been erected in the municipality. We are in the unique and proud position of facing the year without having to strike a mill rate for a debt levy.

"Our financial position as a municipality is second to none in the province.

"The road to Mr. Butchart's gardens from the West Saanich Road has been laid with concrete, costing some $70,000, at not one cent of cost to Saanich. Waterworks have been extended. The library matter is settled, and all municipal departments have given good and efficient service.

"My association with Saanich and sister municipalities, members of the council, press and employees, has, I believe, been more harmonious than ever before, and I can assure you I shall always look with pleasure and pride upon the year 1929."

Well-Regulated Bowels Assurance of Good Health

Those fortunate people who have proved the value of Dr. Hamilton's Pills know that these little laxatives get you in the habit of performing a certain function at a certain time, and thereby restore normal conditions. Dr. Hamilton's Pills are best because they help nature help herself. Dr. Hamilton's Pills keep the stomach strong, digestion good, blood pure, complexion clean, spirits bright and happy. Sold at all dealers (Advt.)

RECEPTION IS PLANNED FOR MR. BENNETT

Continued from Page 1

Messrs. D. B. Plunkett, M.P., and C. H. Dickie, M.P.

As well as Mr. Plunkett and Mr. Dickie, the member for Nanaimo, practically all the Conservative members for British Columbia in the House of Commons will attend Wednesday night's rally, among them being General A. D. McRae, the member for Vancouver North, who is also the organizer of the Conservative party for the Dominion.

THE FEDERAL LEADER

Mr. Bennett, the Conservative leader, will be entering his first Federal campaign in that position during the present year. He is fifty-nine years old, and of United Empire Loyalist stock. In 1927, at a time when he attained a national reputation in politics, law and business, he was elected leader of the Conservative party at the convention held at Winnipeg. He immediately resigned all his business directorships and has confined his attention solely to politics since, being particularly active in going from one end of the Domnion to the other and learning at first hand about conditions and problems. Mr. Bennett in his political career has become a parliamentarian of great experience, a strong platform speaker, and one of the best debaters in the House of Commons. The interest in his present visit to Victoria lies in the pronouncements he is expected to make about Conservative policies which will occupy the limelight n the next Federal election campaign.

Airplane plants of France are operating at about half of their capacity.

4%

Interest Makes Savings Grow

Monthly Deposit	At End of 5 years
$5	$ 332 30
10	664 60
20	1,329 30
50	3,323 20

Open a Huron & Erie Savings Account.

Make deposits regularly.

The Huron & Erie Mortgage Corporation

"Older Than the Dominion of Canada."

1205 Government St.

H. B. Hunter, Manager

Warm Gloves!

Fine in Quality
Smartly Stylish
and Inexpensive

This rather brisk weather seems to demand such gloves as these for cosy warmth, stylishness and excellent value! . . . Our selection includes finest quality pigskins, mochas, buckskins, washable chamois, etc., lined with fur, wool and fleece. Priced from

$2.50

WOOL LINED GAUNTLETS
From $2.00 to $6.50

FUR GAUNTLETS
From $6.50 Up

KNITTED WOOL GLOVES
From 50¢

W. & J. WILSON

MEN'S AND BOYS' CLOTHES
JAEGER WOOLLENS—BURBERRY COATS
Established 1862

1217-1221 Government St. Phone 809

ANTI-FREEZE

MAPLE LEAF ALCOHOL — PRESTONE AND WHIZ ANTI-FREEZE

Your Radiator Flushed and Filled in 10 Minutes

Day Storage: 25c for Eight Hours

Stage Depot Service Station

Broughton at Broad Phone 4623

January Electric Fixture Sale Now On

Kitchen Units, $3.75, $2.75 and $1.69

Beautiful Dining-Room Dome, Regular $25, for $14.75

H. D. MAINWARING & CO.

615 Fort St. Phone 6011

Where Quality and Price Meet

"BUILD B.C."

3,000 Farmers Involved

The advancing prosperity of British Columbia buoys the fortunes of Pacific Milk and this vitally affects the welfare of the 3,000 Fraser Valley farmers who own this good milk.

PACIFIC MILK

Factory at Abbotsford, B.C.

Dominion Circulating Heater

Safe for children. Gives furnace heat in every room. Prices from $22.75

HATT'S HARDWARE

1418 Douglas St. Phone 1645

France expects that more new machinery will be placed on its farms in 1930 than in any previous year.

Russia claims that its train schedules are more closely observed than those of railroads in any other country.

MEATS *With Your Approval*

Fresh, tasty, delicious are the meats. Consistently low are the prices. Reliable and prompt is the service.

Pot Roast, lb.	20¢
Prime Rib Roast, lb.	27¢
Pork, Leg Roast, lb.	29¢
Loin Pork, lb.	32¢
Sausage, New England Special, lb.	35¢
Shoulder, Spring Lamb, lb.	25¢
Leg Spring Lamb, lb.	40¢
Lamb Stew, lb.	20¢
Sausage, Beef, 2 lbs.	25¢

New England Market

750 Yates St. Opp. Dominion Hotel Phone 2368

Scores of Great Values at Our January Shoe Sale

Come and look at these offerings before you regret missing these very unusual savings.

MUNDAY'S

Sayward Bldg. Better Fitting Shoes 1203 Douglas St.

Sheltered From North Wind

LARGE BUNGALOW, CONTAINING RECEPTION HALL, paneled, and 5 well-arranged rooms, granite fireplace, polished floors; full-sized basement, furnace, garage on cement foundations and cement floor and walks. Facing south; large garden in lawns, fruit and oak trees. Taxes, $23.00. Just off North Quadra and near transportation. Splendid value at **$4,000**

Overlooking and Fronting on Lake

NESTLING UNDER A WOODED HILL AND STANDING high, with beautiful view over lake, a 5-room bungalow; modern plumbing, hot water heating, electric light and city water. One acre of garden and 4 acres of timbered hillside; 10 miles from City Hall. **Might exchange for town house.** Taxes, $32.00. Price **$4,500**

Modern House

5 MINUTES' WALK TO POSTOFFICE, 5 LARGE ROOMS, pantry and basement; open fire; garage. Like new. Snap price **$2,000**

Burglary Insurance Written Here

COLES, HOWELL & CO.

638 View St. **Limited** Phone 65

Real Bargain, One Block Outside City

½-Acre, best of soil. Fruit, various kinds. Well Built Bungalow, A1 condition, 6 rooms, modern bathroom, cement basement, furnace. Brand new chicken house, 200 birds; garage; granary, brooder house **$3,750**

House Would Cost $4,500—Monthly Terms

Three Acres and Charming Country Home

Seven bright airy rooms, three more easily made in attic; house would cost $5,500 to build; furnace and open fireplaces; barn with garage; chicken accommodation for 500 birds; mixed orchard, 50 bearing fruit; lawns, shade trees, kitchen garden, all kinds small fruits. Taxes about $30. Fifteen minutes from town. This property has been reduced from its present-day value of $6,500 to (for quick sale) **$4,750**

Let Us Help You to Finance This

PEMBERTON & SON

625 Fort St. Phone 388

QUEENSWOOD Offers many very attractive sites in natural surroundings with seafrontage commanding a magnificent view of Haro Straits. It is in close proximity to the centre of the city, about 15 to 20 minutes by motor. It is subdivided into parcels from 2 to 5 acres. Services, water, electric light and power and telephone.

Apply to

Swinerton & Musgrave, Ltd. Girdwood & Co., Ltd.

Or Any Member of the Real Estate Board

A FREE SACK

Pembina Peerless

COAL

With Every Half-Ton Trial Order

Sold Only by

F. T. TAPSCOTT Phone 596

CONTINENTAL LIMITED

LOW ALTITUDE THROUGH THE MOUNTAINS MAKES COMFORTABLE WINTER TRAVEL

VANCOUVER
WINNIPEG
MONTREAL

9:50 P.M. Daily

Through Sleepers to Kelowna and Chicago

Ocean Steamship Bookings Arranged via Any Steamship Line

For Information and Reservations Call at City Ticket Office

911 Government Street
Telephone 1242

CANADIAN NATIONAL RAILWAYS

A Lamp of Remembrance has been dedicated at Bedford, England, to the memory of Rev. Henry M. Rogers, who was missionary for several years at Tristan Da Cunha, "the world's loneliest island."

WILL CONTEST COUNCIL SEAT IN WARD THREE

Councillor W. Stubbs, Representative of Ward Four, to Reside in Gordon Head District

ASKED TO STAND BY RATEPAYERS

MR. WILLIAM STUBBS

Pressed by a large number of ratepayers to contest the seat for councillor in Ward Three, Mr. W. Stubbs, who has been the representative on the Saanich Municipal Council for Ward Four during the past four years, announced late yesterday afternoon that he had definitely decided to accede to the solicitation of his friends, and that he would be in the field this week. As the retiring councillor, Mr. George F. Watson, is also running for re-election, the circumstance creates a unique situation, two retiring councillores contesting the same seat running against one another.

"Critics of past policy in Ward Three," said Mr. Stubbs yesterday, "express dissatisfaction at the restricted viewpoint taken by its elected representatives. Personally, I have observed conditions in the Gordon Head section very closely in recent months, having a considerable interest there, making what I to be my permanent home on Shelbourne Street.

"In my opinion, the roads in certain parts of the ward have been sadly neglected, and I feel sure that the appropriation for the purpose of road upkeep could be spread over a larger area and be satisfactory to the greatest number of residents. I have had four years' experience in distributing the same appropriation in Ward Four, where there is a road mileage of nearly double that of Ward Three; and I can safely state that the ratepayers there have been satisfied with the manner in which it has been expended, or they would not have me represent them two years longer than any previous councillor.

"Offering myself for the office of councillor to the ratepayers of Ward Three, I shall not be influenced, if elected, by any particular section, and that there will be no favors for any particular person, but the fairest treatment for all. No matter who is elected to the office of reeve, I intend to interest myself in the needs of the district and work and co-operate amicably for the best interests of Saanich, which I am attached to, having been a resident for nearly twenty years."

During his several terms on the Saanich Council, Mr. Stubbs has been a member of the finance and works committees.

Mother's Little Helper

By J. H. Striebel

What is kicked open must go shut—especially if it's a door like this one—as sister learns to her sorrow. We'll bet she is a little more careful next time!

Simonds Saws

for cleaner—faster cutting

The steel used is made and specially tempered in the Simonds plant and we can and do guarantee every Simonds Saw.

THE SIMONDS CANADA SAW CO. LTD.
Montreal - Toronto
Vancouver
St. John, N.B.

AMPHION HALL

A Perfect Palace—739 Yates St.

Comfortable, strictly high-class, homey rooms for entertainments of all kinds. Oak floor, 44 x 80, for dancing, and grand piano for musicales. Four hundred chairs, thirty card tables and plenty of heat for card parties. Large kitchen, silver, dishes and tables for select dinners. Fine elevator. Carpet for floor for large lectures.

Rents From $12.50 Up.

We do all cleaning. Man always in attendance. For appointment, see

The Griffith Company

Arcade Bldg. Phone 1169

WOOD $4.00

Per Cord, C.O.D.

LEMON, GONNASON COMPANY, LTD.

Phone 11 1324 Gov't St.

Think Time Too Short to Permit of Sale of Wheat Now Being Held in Stock

CHICAGO, Jan. 11.—To a degree rarely equaled, the question of whether Europe will soon take liberal quantities of North American wheat is stirring wheat traders here. In this connection statements from Chicago grain authorities of the first rank were current today to the effect that European buyers were holding out longer than expected, and that the time is growing short in which to dispose of the United States and Canadian surplus.

Largely as a direct result, the wheat this morning showed 3⅝ to 5⅝ cents a bushel setback, compared with a week ago. One fact which stands out conspicuously before the wheat trade is that world shipments from July 1 last up to this week show a decrease of 113,000,000 bushels as compared with the corresponding time a year ago.

MARKET IS LOST

An additional significant circumstance is that it is almost a trade axiom that so-called lost consumption of wheat is not generally made up by increased taking from export countries during the remainder of a season.

A leading specialist here is also quoted today as saying that even though world clearances of wheat from now until July 1 next should equal those of last season, the total would run under 800,000,000 bushels, against 912,000,000 bushels in 1928-29, and that there is apparently nothing to suggest that in at least the next few weeks the exports from principal sources will anywhere near equal those of a year ago.

NO CHALLENGE OF LABOR MINISTER

Premier Brownlee Repudiates Idea of Questioning Statement Made by Hon. Mr. Heenan

EDMONTON, Jan. 11.—Premier J. E. Brownlee had no intention of challenging the statement of Hon. Peter Heenan, Minister of Labor, as to the Federal Government's responsibility in the matter of unemployment, or of questioning that official's bona fides, he told the press in a statement issued Saturday.

"I regret very much," said Mr. Brownlee, "if any interpretation has been placed on what I had to say, which would raise the suggestion that I doubted in any way the bona fides of Mr. Heenan in the statement he made. I would not question in any way the interpretation by a public man, the result of any discussion of a public question.

MISUNDERSTOOD

"I only wish to make it clear, as it was understood no decision would be reached on any matter at the unemployment conference, the representatives of this province did not understand any agreement had been reached relieving the Dominion Government of responsibility.

"We have not raised the question with the Dominion for a number of years, as unemployment was local and not of a serious nature. I have felt, however, that this year the situation is a national one and can only be met by joint action."

Governors Meet Ministers on U.B.C. Estimates

Following a conference between members of the Government and representatives of the Board of Governors of the University of British Columbia, headed by Dr. R. E. McKechnie, the chancellor, and President L. S. Klinck, the announcement was made yesterday that a very amicable meeting had been held, in which the estimates for the institution had been considered, and the requirements of the university gone into at some length.

Several hours were occupied in the conference, which did not conclude until the noon hour. It is possible that further discussions may ensue before the estimates for the present year are ready for presentation to the House, and the amount to be voted the university is decided upon.

Those present were Chancellor McKechnie, President Klinck, Dean Clement, of the faculty of agriculture; Mrs. C. A. Welsh, New Westminster; Mr. Justice Murphy; Mr. R. L. Reid, K.C.; Magistrate J. N. Ellis; Mr. Frank Burd, and Mr. B. C. Nicholas, Victoria.

Six Drivers Pay Fines For Prohibited Parking

Six drivers of automobiles pleaded guilty in the city police court yesterday before Magistrate George Jay to charges of breaking parking regulations, and each contributed to the public treasury the fine imposed in his particular case.

Hearing of a charge against H. G. Beaveridge of obtaining money on false pretenses was further adjourned to Monday.

Court Victoria, A.O.F.

The regular meeting of Court Victoria, A.O.F., will be held on Wednesday next at the Foresters' Hall, Cormorant Street, when the newly-installed officers will take their place for the first time. The Chief Ranger, Brother C. W. Jordan, will announce the various committees for the coming year. A large attendance of members is looked for as business of vital importance concerning the court and order will be brought before the meeting.

FURTHER LIGHT SHED ON AUTO PLATE PROJECT

Transaction Is Declared Beneficial, Not Only to Province, But to Manufacturers

B.C. WILL SAVE LARGE AMOUNT

The taking over from the firm of Messrs. J. R. Tacey & Son, of Vancouver, of the equipment for the making of automobile licence plates by the province, it is announced, will not mean the retirement of the Vancouver firm from business. It will, in fact, according to the information given through the Department of Industries of the province, mean that J. R. Tacey & Son will increase their equipment in other and more lucrative lines to them.

The firm of J. R. Tacey & Son has been manufacturing heat registers, steel cabinet equipment, clothes lockers and other pressed metal equipment, which trade has been developing quite rapidly. In the matter of some of these lines the firm has secured rights which promise to be very profitable, and the releasing of the equipment used for the manufacture of the licence plates was something that was welcomed by that firm.

The competition with Eastern firms in this line made the securing of the contract each year a matter of considerable hazard. The sale at a very reasonable figure to the Government of this plate-making equipment means that not only will Tacey & Son be better able to carry on the remainder of their manufacturing lines to advantage but the province will be able to effect a saving of some $5,000 a year in the manufacture of the plates.

There will be, in addition, to this reduction in the cost of the plates to the public, no interference with the business of this firm in its more lucrative lines.

So acceptable is the change that the Sheet Metal Workers' Union in Vancouver, it is announced by the Department of Industries, approved of the move made.

There will also be afforded through the taking over of this machinery for making plates the opportunity for the manufacture in the prison not only of these plates but also of such road signs and directions and other equipment which the department may need for the roads.

STUDIES ONTARIO ACT

TORONTO, Jan. 11.—A study of the workings of the Ontario Workmen's Compensation Act and board is being made by Mr. Norman R. Craig, K.C., Moose Jaw, newly-appointed chairman of the Saskatchewan Workmen's Compensation Board, who arrived here today.

COLDS IN THE HEAD INFLUENZA LA GRIPPE

Relieved in a night by

GRIP-FIX

IN CAPSULE FORM

Phenacetin, Quinine, Caffein, Cascara and Camphor Monobromate—just what your physician would use.

At all Druggists 35c

THE VANCOUVER DRUG CO., LTD., Special Agents

THE VANCOUVER DRUG CO., LTD., Special Agent.

Victoria Baggage Company

H.M. Mail Contractors

OUR SPECIALTY

Furniture Moved, Crated and Shipped

Pool Cars for Prairies and All Points East

We Can Save You Time and Money Largest Vans in the City

Phones 2505 and 2506

510 Fort Street

GREAT CLEARANCE SALE OF VERY HANDSOME COATS

—and offered just at the time of the cold spell

Really Beautiful Coats in the season's correct shades, fur trimmed and some without fur. Coats that have been regularly selling at $45.00 now marked down to **$25**

Extraordinary sale values in a limited number of particularly handsome and lavishly Fur-Trimmed Coats, of exceptional quality and chic styles. Regular up to $65.00 marked down to **$45**

A Few Very Handsome Model Coats (our very best) in broadcloths and velours, with the finest of fur trimmings. Values to $110.00 to be cleared at prices from **$49**

Specials in Warm and Pretty Winter Kimonos

We place on sale tomorrow (Monday) a number of nice warm Kimonos of the good-looking and non-cumbersome type.

Real French Winter Kimonos made of Terry cloth, in unusual and pretty color combinations with contrasting girdle cord. Regular $15.00 and $16.00. Special January Sale Price **$9.75**

Quilted Silk Kimonos in black, with colored linings and colored collar. A rich-looking kimono and of splendid quality. Special January Sale Prices **$11.25** and **$14.75**

Pretty Eiderdown Robes that will give warmth and have a nice appearance. Various desirable shades in the lot, but not gaudy. Special January Sale Prices range from **$3.25** to **$9.50**

Angus Campbell & Co., Ltd.

1008-10 GOVERNMENT STREET

Conservative Club Meeting Postponed

The McBride Conservative Club (Incorporated) has postponed its regular meeting until Wednesday, January 22, in view of the meeting to be held here of Hon. R. B. Bennett, leader of the Conservative party, on Wednesday. The next meeting of the club will be the first to be held in the Conservative Rooms, Campbell Building, and will consist of a social gathering and dancing with refreshments, open to all members and friends. Captain Hugh Allan, with the new executive have sent the club away to a fresh start and new members are being added.

Women defy cold weather better than men, in spite of their scantier clothing, because, declares a European expert, they keep more cheerful, look on the bright side of things and take better care of their bodies.

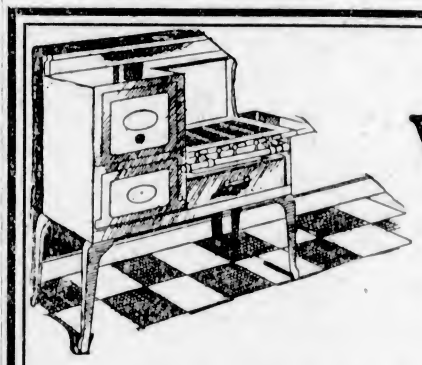

Why Not Use Rockgas for Cooking?

You Can Cook *Anywhere* With This Natural Gas

Even if you live on an island you can have the equivalent of a city gas service.

Come in **NOW!**

Ask us about our service.
Ask us about our ranges and radiant fires.

Let us tell you how you can cook for one dollar a week.

Phone 8834 for particulars, or if you wish it, have our representative call and give you an estimate.

VANCOUVER ISLAND

565 YATES STREET **Rockgas** PHONE 8834

DISTRIBUTORS, LIMITED

The Daily Colonist

Established 1858.

The Colonist Printing and Publishing Company, Limited Liability.

J. L. Tait, Business Manager.

Subscription Rates by Carrier and by Mail in Districts Contiguous to Victoria, Served by Colonist City Carriers:

Yearly	$12.00
Monthly	1.00

Subscribers in ordering change of address should be particular to give both old and new address.

Subscription Rates by Mail:

To Canada, Great Britain, the United States and Mexico, except districts as above:

Yearly	$6.00
Half-Yearly	3.00
Quarterly	1.50

All subscription rates payable in advance. Mail subscribers are requested to make all remittances direct to The Daily Colonist.

Sunday, January 12, 1930

THE SOCKEYE TREATY

There are no diverging viewpoints on the need for better methods of conservation to maintain the supply of sockeye salmon in the waters of this vicinity. All are agreed that steps can be taken to enable more of the fish to reach the spawning beds of the Fraser River and tributary streams. The spawning area for the fish in this district lies within British Columbia and, therefore, in Canadian territory. All that is necessary for conservation can be done by joint action of the Federal and Provincial Governments. Where international action is desirable is in coming to an arrangement between Canada and the United States as to the number of fishing licences that may be issued and the number of traps than can be employed.

It is a doctrine of weakness on the part of the Canadian authorities to ask the Americans to share with them the control of the Fraser River watershed. The Americans can do nothing in that respect that we should not be capable of doing for ourselves in the interests of the sockeye industry. The Treaty, which it is proposed should govern the industry and which is published in our columns today, gives the Americans a say in methods to be adopted in an area of 100,000 square miles of Canadian territory. It does not give our authorities any joint jurisdiction whatever over a square inch of American soil. The Treaty is to remain in force for sixteen years, without any provision for its termination within that period if it is found not to operate up to expectations. It gives an international commission what can only be described as extraordinary powers, for it is to have authority, among other things, to deal with the sockeye salmon industry in the Fraser and in other waters covered by the Convention, and with all matters involving the conservation of the resource in the district outlined in its text.

The Treaty will not override the issuance of licences by the State of Washington. In other words, traps may operate there as at present, and, similarly, in Canadian waters, licences can be given under the existing regulations which the operation of the Treaty will not affect. The Treaty provides that in regulating the sockeye salmon fishery it should be done with the object of, as nearly as possible, allowing an equal portion of fish to be caught each year by the fishermen of each country. It is difficult to imagine how this could be regulated since the Dominion on one side and the State of Washington on the other are not estopped by the Treaty from issuing fishing licences. How would the distribution take place? What authority would the Commission have to investigate cannery returns? How could the receipts of an American cannery be diminished to effect a distribution of a portion of the profits on the Canadian side without raising strenuous and protracted objections from the shareholders in such a venture? As a matter of fact there is no fair way in which an arrangement could be made whereby, under conditions as they exist and as they are expected to be perpetuated, an equal division of the sockeye returns could be effected as between Canada and the United States. The Treaty is purposely vague on this point. Article VII says in one place that the High Contracting Parties "should" share equally, and, in the next sentence, that the Commission "shall" regulate the fishery with this end in view.

There is no form of international agreement of a more binding character than a treaty. In Canada such a convention would override any and all Federal and Provincial laws with which it might come into conflict. The Sockeye Treaty will, if ratified by Parliament and by the American Congress, remain in force for sixteen years. During that period the Fraser River watershed will, to all intents and purposes, be governed by an international commission, and the authority of the Federal and Provincial Governments will be proportionately weakened. Article VI says that "no action taken by the Commission under the authority of Articles IV and V shall be effective unless it is affirmatively voted for by at least two of the Commissioners from each country." Apparently, however, it can be made effective if so voted and without the sanction of the respective Governments. Article III gives the Commission wide and pregnant powers. Regarding these there is only a necessity of reporting to the two Governments concerned, "what it has accomplished and the results of its investigations."

We do not believe for an instant that this Treaty, which, from the standpoint of Canada is strictly of national concern, will appeal to our people. The provision of international control should be eliminated. Its object is to do what Canada can do just as well alone, and which she is entitled to do within her own territory without any alienation of authority. The principle at stake is one of grave import. In the Treaty as drafted we are inviting the Americans to exercise a supervision over a great natural resource of the Dominion. The Americans, on their part, would never invite this country, or any other country for that matter, to exercise a similar control in their territory. That is the crux of the issue. If the Treaty is ratified it will create a precedent with far-reaching consequences. It is a precedent which this country cannot afford and one which involves a derogation of self-respect that is not in consonance with the autonomous powers which the Dominion exercises. It is for the foregoing reasons that the Conservatives of the Dominion oppose the Treaty. They do so because they believe in the conservation of rights and rsponsibilites as well as in the conservation of natural resources.

THE ENGLISH TONGUE

A reform in the public and high schools of the province to which our authorities should bend their energies is that of such amendments to the curricula as will lead to the teaching of better English. Whatever may be the advantages of a public educational system, and they are considerable, they have not embraced to the extent desirable the ability to improve the English tongue as it is spoken among the rising generation. This is a failing which applies to this continent, and to Great Britain as well, and in the latter country it has been the subject of considerable comment. Sir Gregory Foster says that, in spite of the training given in schools and the test examinations, "a very large number of undergraduates find difficulty and often fail to express themselves clearly and concisely in their own language."

A growing curse of the time is the multiplicity of wordage. People never talked so much and thought so little, possibly a failing inspired by the hurrying habits of the time. The public educational system must bear a part of the blame, however, because the curricula are so crowded with subjects, many unnecessary, that insufficient time is permitted for teaching the proper use of the English tongue. Those who know how to use it best talk sparingly, and only when they have something to say. Those who use it indifferently or badly have the habit of speaking on every opportunity that arises.

A fault in public education is failure to inoculate students with the "best blood of master spirits." The courses in literature are either inadequate or badly taught, for if they were what they should be, and well expounded, more pupils would be turned out who can speak English as it should be spoken. As well, in connection with any course in literature, a course in logic should be devised. The lack of logic is patent in the vast mass of the high school products of the time. The use of good English should be the hall mark of any educational course; in fact the bedrock test. Those who are well educated rarely resort to jargon or slang. Man comes to fruition on the lips. If good English were taught in our schools there would be much better English pronounced in our legislative halls.

PRINCIPLES OF MORALITY

The only process of teaching which is specifically enjoined in the State schools of the province under our educational law is that dealing with the inculcation of the "highest principles of morality." This is a process which has been violated through the years, and, seemingly, with governmental sanction. In a Christian country the Christian conception is that Christianity contains principles of morality in their highest form. The textbook of Christianity is excluded from the schools, and so, generation after generation of pupils are missing in the educational system an appreciation of the literary power, the historic value, the dramatic interest, and, above all, the spiritual worth of the Book of books.

Christianity itself, as practised in this province, is at fault when it does not press for the teaching of the "highest principles of morality" in the schools. It is recreant to the duty enjoined by the Master Himself, who likened His kingdom unto a king who made a marriage for his son and who instructed his servants to go into the highways, "and as many as ye shall find, bid to the marriage." It should be a part of the mission of any church of the Christian faith to see that the opportunity is given to all, so that in the words of Timothy, "from a child thou hast known the Holy Scriptures which are able to make thee wise unto salvation, through faith which is in Christ Jesus."

The Weather

Meteorological Office, Victoria, at 8 p.m., January 11, 1930.

PRECIPITATION AND TEMPERATURES

	Rain	Snow	Min.	Max.
Victoria	--	--	22	33
Nanaimo	--	--	16	30
Vancouver	--	--	22	32
Kamloops	--	--	4b	6
Prince George	--	--	30b	2b
Estevan Point	--	--	22	40
Prince Rupert	--	--	30	32
Atlin	--	--	10	22
Dawson	--	--	6b	2b
Seattle	--	--	20	32
Portland	--	--	18	26
San Francisco	--	--	36	48
Spokane	--	--	8	22
Los Angeles	.28	--	36	52
Penticton	--	--	7	13
Vernon	--	--	3b	7
Grand Forks	--	--	22b	0
Nelson	--	--	3b	14
Kaslo	--	--	2b	12
Cranbrook	--	--	20b	3
Calgary	--	trace	2	10
Edmonton	--	.1	6b	10
Swift Current	--	--	26b	6b
Prince Albert	--	--	36b	4b
Qu'Appelle	--	--	24b	4b
Winnipeg	--	--	0	6

FORECASTS

Victoria and Vicinity—Fresh to strong north and east winds; fair and cold, followed by snow.

Vancouver and vicinity—Fresh to strong north and east winds on the gulf; fair and cold, followed by snow.

SATURDAY

Maximum	33
Minimum	22
Average	27
Minimum on the grass	16

General state of weather, clear. Sunshine 8 hours.

5 P.M. WEATHER REPORTS

Victoria—Barometer, 29.97; wind, N.E., 12 miles; clear.

Vancouver—Barometer, 29.96; calm; clear.

Kamloops—Barometer, 30.16; calm; clear.

Prince George—Barometer, 30.46; calm; clear.

Prince Rupert—Barometer, 29.92; calm; fair.

Estevan Point—Barometer, 29.92; calm; fair.

Tatoosh—Barometer, 29.92; wind, E., 14 miles; clear.

Portland—Barometer, 29.92; wind, N.E., 4 miles; cloudy.

Seattle—Barometer, 29.94; wind, N.E., 4 miles; clear.

INDIAN DISUNITY

During the last ten years there is hardly a Himalayan blunder that the politicians of India have not committed. They have first got to agree among themselves—possibly a more difficult task than agreement with the British. They have got to exercise the spirit of communalism and the spirit of racialism; they have got to show that they know how to handle the problems of the minority communities, of whom there are so many in India, by the method of accommodating statesmanship. Political leaders will have to cooperate instead of fighting and arguing and intriguing against each other; they will have to prove that under Dominion status the last state of three hundred millions of hapless agriculturists will not be far worse than the first. If India's representatives genuinely convince Empire public opinion and each other that they can do these things and apply the touch of healing and health to Indian difficulties we may not have long to wait for Dominion status.—Calcutta Englishman.

This civilization is not going to depend upon what we do when we work so much as what we do in our time off.—Herbert Hoover.

Note and Comment

By R. B. D.

One of the many wise men—most of them wise in their own conceit—who make profound statements and manage to get them printed in the newspapers, said a few days ago that family affection, love and care of parents for their children and the high esteem in which children hold their parents, is not a special characterstic of the human race, but is a characteristic of all forms of animal life. We suppose that statement was made for the purpose of checking any disposition in the human family to think more highly of itself than it ought to think of itself. Like many of the profound statements of too many learned men, it is not a strictly true statement.

* * *

The lords of animal life, as a rule, take no interest whatever in their offspring. They leave the management of their domestic affairs entirely in the hands of the ladies of creation. But for the care and solicitude of the mothers of the lower orders, the lower orders would soon be as extinct as the dodo. There are exceptions to this rule, of course, as there are exceptions to nearly all rules; but the average father of an animal family would not know his own son and daughter if he met them in his irresponsible wanderings through the woods or the jungles or in the depth of the waters. And if he did happen to meet them, they would flee from him as from a pestilence.

* * *

Some mere men may be just like that; but we believe the average man is not only interested in his own children but in all the children of men. The natural instinct of man is to protect and shield from harm all little children. The natural instinct of the average man is to protect and succor the weak and helpless and innocent. The natural instinct of the beast is to destroy the weak and helpless, even the weak and helpless of his own family. That is why the animal mother when burdened with the cares of a family will not tolerate the presence of the animal father about her chosen premises.

* * *

Shortly after reading in some newspaper the statement of the wise man about the common family attributes of men and animals, we turned over a page in another newspaper and read the following dispatch: "Rushing at ninety miles an hour, a special Canadian Pacific train on Monday bore two-and-a-half-year-old Delphis Morin, feared dying from intestinal influenza, from Sudbury to Toronto for a blood transfusion in the Toronto General Hospital. Delphis is now well on the way to recovery. Last Thursday he was taken ill. Monday found him still unconscous. In reply to the request of his father, T. A. Wilson, Canadian Pacific superintendent at Sudbury, put his own special car at the child's disposal. The train of engine and two cars arrived in two-and-a-half hours less than the usual run takes. With the child on the train were his father and mother, Dr. Dale and Nurse Fleming. All traffic was held aside for the special. At 8 p.m. the transfusion was given, and half an hour later the child was smiling at his friends."

* * *

We read that dispatch, which we considered the most interesting news of the day, even more interesting than the dispatches from Europe telling about conferences and conversations for the reduction of navies and armaments and pacts for the prevention of wars. All traffic on a great railway suspended for a time and all the facilities of a great railway pressed into service for the purpose of helping to save the life of a little child; a train breaking all speed records in Canada, possibly, for the purpose of relieving the agony and suspense of a father and mother as they watched in impotence the struggle between death and life in the frail body of their little son.

* * *

Many British institutions are characteristic of Britons; they live long and die hard. On the first day of the new year we were presented with a Letts' Diary. Pepys kept a diary, Boswell kept a diary, Thackeray kept a diary; but they were all, or have become, illustrious men. We do not keep a diary, but do not make the confession because it is to our credit or profit. Thackeray made notes in a Letts' diary and wrote an essay on diaries which was published in The Cornhill Magazine. We have just finished reading that essay, and have made a copy of a small part of it because it appears to be apropos of the the subject we have been discussing and may prove interesting to our readers. Here it is:

* * *

"In your diary, as in mine, there are days marked with sadness, not for this year only, but for all. On a certain day—and the sun, perhaps, shining ever so brightly—the house mother comes down to the family with a sad face, which scares the children round about in the midst of their laughter and prattle. They may have forgotten—but she has not—a day which came twenty years ago it may be—and which she remembers only too well: the long night watch, the dreadful dawning and the rain beating at the pane; the infant, speechless but moaning, in its little crib; and then the awful calm, the awful smile on the sweet cherub face, when the cries have ceased and the little suffering breast heaves no more. Then the children, as they see their mother's face, remember this was the day on which their little brother died. It was before they were born, but she remembers it. And as they pray together it seems as if the spirit of the little lost one was hovering round the group. So they pass away: friends, kindred, the dearest loved, grown people, aged, infants. And as we go on the down-hill journey, the mile-stones are grave-stones, and on each more and more names are written; unless haply you live beyond man's common age, when friends have dropped off, and, tottering, and feeble, and unpitied, you reach the terminus alone."

Saanich Conservatives Meeting on Tuesday

The Saanich Central Conservative Association will hold its regular monthly meeting in the Conservative Rooms, Campbell Building, on Tuesday evening. Mr. W. O. Wallace, the president, will be in the chair. In addition to the usual business the changes in the Dominion Elections Act will be discussed, and in view of the anticipated Federal election it is hoped a good attendance of members at the meeting will be forthcoming.

Rob Roy McGregor

By JAMES ROBERT ANDERSON

From time to time there appeared in the public press references to the history of Rob Roy MacGregor, the well-known inventor of the Rob Roy canoe.

One of these stories is to the effect that he was taken, when a child in arms, from his mother, who lost her life in company with her husband, on the memorable occasion of the loss of the ship Birkenhead, off Simon's Bay in South Africa in the year 1825.

The story seemed so improbable that exception was taken to the veracity of it, and reference was made to it at various times in correspondence with a cousin.

The following excerpt from a letter received from James Seton Anderson, of Oban, Scotland, is the true story.

"Rob Roy MacGregor was saved from the Kent, an East Indianman carrying troops from India, and having in all a total of 625 souls on board. The vessel caught fire in the Bay of Biscay on March 1, 1825. Most of the troops, their wives and children, and the crew, were saved by the Cambria, and a few survivors were picked up by the barque Caroline. There were, however, about eighty lives lost.

"An account was written by Sir William Duncan MacGregor, K.C.B., the father, and republished in 1880 by Rob Roy MacGregor himself, who was the first to be handed out of the ship.

"His name was John MacGregor, but he was commonly called Rob Roy MacGregor. Rob Roy MacGregor never held the post of Governor of any island."

The Rhyming Optimist

By Aline Michaelis

LIVING WITH CHILDREN

There is nothing like living with
children to show
How little the wisest of wise men
may know
Of the actual values of things upon
Earth,
Of the worth of shrill singing or
innocent mirth.

There is nothing like living with
children to gain
A sense of the wonder of swift-
falling rain,
Of the magic of rainbows that
bridge Earth and sky,
Of the beauty that sails with a
bright butterfly.

There is nothing like living with
children to yield
A glimpse of the glory by childhood
revealed,
To which all the lore men have har-
vested seems
But the fabric of folly, the shadow
of dreams.

DISAPPOINTING

Farmer—Little boy, did you see a hare run past here?

Boy — Do you mean an animal with long ears?

Farmer—Yes.

Boy—One that runs along loppity-lop?

Farmer (eagerly)—Yes, that's it.

Boy—Well, then, I didn't see it!

Jots From Geography

LINCOLN Memorial, standing at the edge of the Potomac River, Washington, D.C., is a lasting tribute to the great emancipator. Ten years were spent in the completion of the structure, which ranks among the world's architectural gems. The memorial stands at the foot of the imposing Washington Monument.

THE COLONIST IN NEW YORK

The Colonist is delivered to the principal New York hotels, on order only, by the Long Acre Newspaper Delivery. Order may be given to the Mail Clerk of your hotel or telephone to Longacre 4649

ACCLAMATIONS PROBABLE FOR SAANICH SEATS

Contests for Reeveship and Three Wards Only Assured in Municipal Elections Next Week

SCHOOL AND POLICE OFFICES IN DEMAND

While the air was charged with all sorts of rumors a few days ago to the effect that there would be contests all along the municipal line in Saanich, as the time approaches nomination day, the prospects of several acclamations for the council appear most certain. Unless there are several secretive aspirants now hiding their political lights under a very tight bushel, Councillor F. N. Borden will be elected in Ward One without opposition on Monday next; Councillor H. C. Oldfield, in Ward Four; Councillor L. C. Hagan, in Ward Six, and Councillor G. S. Eden in Ward Seven. In Ward Two, the seat vacated by Councillor Paterson, will be sought by Messrs. F. J. Crowhurst and Dennis Hoare; in Ward Three, Councillors W. Stubbs and G. F. Watson are asking the ratepayers for support, and in Ward Four three candidates, Messrs. W. J. Lynn, W. R. Woods and C. H. Williams, are seeking election.

At this date, the contest for the reeveship promises much of interest. The present incumbent of the office, Mr. William Crouch, is opposed by Mr. Frank V. Hobbs, the retiring chairman of the school board. Following the filing of nomination papers tomorrow, the campaign will open the same evening at Royal Oak and Keating, there being two meetings the same night, one at each place. As these meetings are open to all candidates for municipal office, it is expected that the ratepayers will be out in force to hear what has been done in the past year and what will be promised for 1930.

For the office of police commissioner, Mr. F. Cawsey is contesting the re-election of Mr. Charles King. The school board candidates are Messrs. Jeune, Brooks, Fyvie and Briggs. The former two are seeking re-election to vacant seats. Mr. Fyvie, who had another year to serve on the board, yesterday announced that he would test the policy of the school board by vacating his trusteeship, and offer himself for re-election on the school money by-laws issue.

Mr. Fyvie resigned his seat yesterday, but his resignation was refused on municipal grounds.

Mr. Fyvie, who has one year of his term yet to serve, has expressed himself as being behind the members of the board in the two by-laws which will be voted for next Saturday. "I have been too unwell to take part in the meetings held by fellow trustees during the past week, but am prepared to campaign vigorously for the forthcoming elections," he announced.

Mr. Briggs, who is president of Ward Four Ratepayers' Association, asks for support on the grounds of former experience as a teacher and an executive.

OFFICERS OF THREE LOCAL LODGES ARE INSTALLED

At a joint meeting of the three lodges of Odd Fellows, held on Thursday evening, Brother John Davies, District Deputy Grand Master, installed the officers of Victoria Lodge No. 1, Columbia Lodge No. 2, and Dominion Lodge No. 4 for the ensuing term.

The meeting was also made the occasion of the official visit of the Grand Master, Brother E. G. Cavalsky, accompanied by the Grand Secretary, Brother E. L. Webber.

These visitors each gave a very interesting address to the members on matters pertaining to the work of the order.

This was also made the occasion of celebrating the birthday anniversary of Thomas Wildey, the founder of the order in America.

The Grand Secretary gave a very interesting history of the life and work of late Brother Wildey.

At the close of the installation ceremony, the members adjourned to the dining-room, where refreshments were served.

The orchestra of Victoria Lodge No. 1 entertained the gathering acceptably with choice selections of music.

The meeting closed by singing "Auld Lang Syne" and "God Save the King."

Letters to the Editor

No letter to the Editor will be inserted except over the proper signature and address of the writer. This rule admits of no exceptions.

SAANICH POLITICS

Sir,—I see in your paper of January 9 a statement by Mr. Fred Cawsey that he is a candidate for the office of police commissioner, Saanich Municipality.

I am also a candidate and am pleased to state that I have been honored by the confidence of the Saanich electors for the past six years in this capacity.

During the time that I have been police commissioner police affairs in Saanich have been well conducted, and in January, 1928, the force was reorganized, and since that time has rendered good service to Saanich Municipality.

I notice that in Mr. Cawsey's statements of January 9 and other occasions, he has given his records, and it is to be regretted that Mr. Cawsey has not seen fit to give the entire record.

Trusting that the electors of Saanich will see fit to again honor me as police commissioner of Saanich.

CHAS. E. KING

Cedar Hill Cross Road, Saanich, B.C., January 9, 1930.

Most criminal laws are enacted to meet the convenience rather than the conscience of society.—Lewis E. Lawes

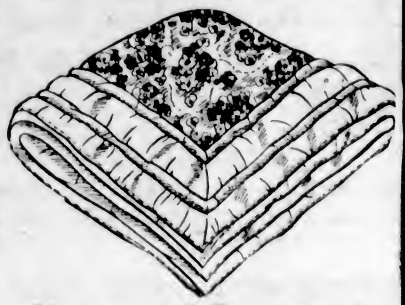

Variety and Exceptional Values

YOU may have made up your mind that only a particular color effect will suit your bedroom . . . then from the splendid variety of Down Comforters at Weiler's you are most likely to find exactly what you require. Weiler's values, too, are exceptional.

WEILER'S

Complete House Furnishers

Government St. Established 1862

YOUR LUMBER REQUIREMENTS

Large or Small, Promptly and Carefully Attended To

Lumber, Mouldings, Windows, Doors, Gyproc Fireproof Wallboard Neverot Shingles, Laminex Doors, Mahogany Doors, Etc.

THE MOORE-WHITTINGTON LUMBER COMPANY, LTD.

Sawmill Phone 298 Factory 2697

If You Suffer From Rheumatism, Neuritis or Sciatica

Use the Wilshire

I - ON - A - CO

No Inconvenience or Shock

Phone 197; Evenings, 3859R

H. AUSTIN GOWARD, Sales Manager

This Is a Slack Time Your Order Will Help

Anything in woodwork, furniture repairing, picture framing, upholstering; chair recaning, wicker chair repairing, basket work, tinsmithing, etc. Help to keep disabled soldiers at work.

The Red Cross Workshop

584-6 Johnson St. (Just Below Government) Phone 2169

REMOVAL SALE PROCEEDING

Men's Furnishings, Sweaters and Golf Hose.

Also Sweaters for Women and Children.

GORDON ELLIS, LTD. 1106 Douglas Street Near Fletcher's Music Store

YOUR FEET

Bunions; Fallen Arches; Weak, Aching Feet

Free Examination

Phone 597 Stobart Bldg., Yates St.

B.C. Foot Hospital

Your Glasses Should Harmonize With Your Appearance

The new spectacle frames in plain or engraved white gold are smart looking because they are in keeping with the modern trend in fine jewelry design. They are comfortable because they are light in weight. They harmonize with one's appearance because they suggest refinement.

You Need at Least Two Pairs of Glasses

The Morning Is the Best Time for an Examination.

Norman G. Cull LIMITED

Opticians and Optometrists

1108 Douglas Street Victoria, B.C.

Be Prepared!

ORDER OUR

McLEOD RIVER COAL

NOW!

It's sootless, clean and economical! Stoke up the furnace with McLeod River Lump and it will last all night. Order it now!

Walter Walker & Sons LIMITED

"A Fuel for Every Purpose"

1423 Douglas St. Phone 485

Office Supplies Blank Books

LITCHFIELD'S, LTD.

Booksellers, Stationers

1109 Government Street

Phone 5736

Blank Books

Record, Cash, Ledger

Sweeney-McConnell, Ltd.

1012 Langley Street

Dating Stamps

Hindus Organize And Create Body Against Ghandi

DELHI, India, Jan. 11 (A.P., via Reuter's).—President Moonjee, of the Hindu Ma Asab, an organization for the propagation of the Hindu religion, has announced a meeting will be held at the New Delhi, January 18, for the purpose of forming a new political party. He said the party would be organized on a high standard in opposition to the "bureaucracy maintained by the Indian National Congress so long in the legislature, and to thwart all attempts of the bureaucracy to strengthen its hold on the people."

"While Jill's ambition is to surpass, Jack's is merely to pass in a crowd."—Lady Asquith.

"Man is an animal that thinks."—Aldous Huxley.

FIFTY YEARS AGO TODAY

(From The Daily British Colonist, January 12, 1880)

A total eclipse of the sun occurs today. It will be visible, among other places, in the western quarter of the North American Continent.

The nomination of Mayor and Councillors will take place today at the City Hall. Mayor Turner will be re-elected without opposition for the mayoralty. Mr Turner has made an excellent mayor, a cool chairman, and first rate administrator. All wards will see contests for councillors.

Heavy snow is reported on the roads of the Cariboo.

ESTABLISHED 1885

SHOE SPECIALS

LADIES' SHORT LINES IN OXFORDS AND PUMPS $2.95
LADIES' SPATS— BEST QUALITY $2.00
LADIES' ARCH PRESERVER SHOES IN SHORT LINES $7.95

Maynard's Shoe Store
649 Yates Street Phone 1232
WHERE MOST PEOPLE TRADE

HAYWARD'S B.C. FUNERAL Co
Phones 2235 2236 2237

HILL'S DRIVE YOURSELF CARS
721 VIEW ST.
Phone 5776

SEE OUR "AD"
Every Saturday Morning in The Colonist
COPP'S SHOETERIA LIMITED
613 Yates Street, Victoria
Next Door to The Poodle Dog Cafe

WOULD SHUT UNIVERSITY

SHANGHAI, Jan. 11.—The local branch of the Kuomintang political party petitioned the Nationalist Government today demanding that St. John's University, an American Episcopal institution, of Shanghai, be closed.

Reunion Fete for Former Residents Of Banff Tuesday

Arrangements have been completed for the reunion dinner and concert, which will be held by former residents of Banff who are now residing in Victoria or spending the Winter months here.

The function will take place on Tuesday night at 6 o'clock in the Crystal Garden banquet hall. A short programme will be given, including the exhibition by Mr. George I. Warren, publicity commissioner, of several reels of films depicting the charms of Vancouver Island, which will be followed by the regular Tuesday evening concert, which is furnished under the auspices of the tourist trade group of the Chamber of Commerce. Dancing will bring the gathering to a close.

DR. R. W. IRVING TO BE ROTARY CLUB SPEAKER

Kamloops Surgeon Will Tell of Work of Canadian Advisory Body — Gyros to Name 1930 Board

INSTALLATION OF KIWANIS LEADERS

CLUB CALENDAR

MONDAY—Kumtuks Club, Y.W.C.A. dining-room, supper, 6 p.m.
MONDAY—Gyro Club, Empress Hotel private dining-room, supper, 6:15 p.m.
MONDAY—Kiwanis Forum, Chamber of Commerce Loungeroom, 8 p.m.
TUESDAY—Round Table, Empress Hotel private dining-room, supper, 6:15 p.m.
TUESDAY—Kiwanis Club, Empress Hotel grillroom, supper, 7 p.m.
THURSDAY—Rotary Club, Empress Hotel ballroom, luncheon, 12:10 p.m.
FRIDAY—Usadians Club, Dominion Hotel dining-room, luncheon, 12:45 p.m.

Dr. Robert Irving, physician and surgeon, of Kamloops, B.C., will be the Rotary Club's speaker-guest at its weekly luncheon meeting next Thursday at 12:10 p.m. in the ballroom of the Empress Hotel. Dr. Irving, who is a member of the Canadian Rotary Advisory Committee, will inform the clubmen of the functions and activities of that important board in Rotary International. The Rotary Club orchestra will render selections.

The recently-elected officials of the Kiwanis Club for 1930, headed by President G. Herbert Stevens, will be installed in office on Tuesday night at the annual club banquet. The function will take place at 7 o'clock in the Empress Hotel grillroom, and the Kiwanians will be accompanied by their ladies. Mr. Harold M. Diggon, a past president of the Victoria club and now lieutenant-governor of Division No. 1 of the Pacific Northwest Kiwanis District, will officiate as the installing officer. The programme will be concluded with dancing.

The receipts of the Kiwanis Club's Christmas seal campaign in aid of tuberculosis prevention work to date totals $5,865, and it is anticipated that the $6,000 mark will be reached when the final returns are in.

TRUSTEES' PARLEY

A conference of trustees of the Pacific Northwest Kiwanis District will take place in Olympia, Wash., next Saturday, January 18. The Victoria club will have representation at the meeting.

Victoria Gyros will choose their officers for the 1930 term at the club's annual meeting, which will take place tomorrow night in the Empress Hotel private dining-room, commencing at 6:15 o'clock. The annual installation banquet will take place in the Empress Hotel on Monday, January 20.

Business of importance will be considered by the members of the Kumtuks Club at their supper meeting tomorrow night, at 6 o'clock, in the Y.W.C.A. private dining-room, with the president, Miss Kate McLaren, presiding.

The Victoria Table of the Loyal Knights of the Round Table will hold its regular weekly supper meeting in the Empress Hotel private dining-room on Tuesday at 6:15 o'clock. The Usadians Club will convene at a luncheon session at 12:45 p.m. in the Dominion Hotel dining-room, when Mr. R. H. Oliver, the newly-elected president, will preside for the first time since his election.

Dr. R. Felton to Address Toc H Tuesday Night

The Toc H guest night will be held on Tuesday evening in the club headquarters, Board of Trade Building, 521 Bastion Street. The speaker will be Dr. Richard Felton, city medical health officer, who will address the members and their guests on the subject, "Public Health."

BECOMES EDITOR

TORONTO, Jan. 11.—Professor W. Brown has been appointed managing editor of the Canadian Historical Review, to succeed Professor W. S. Wallace, who has resigned. Prof. Brown was formerly associate editor of that publication. At the same time Miss Allson Ewart becomes assistant editor.

Over Columbia System

Bessie Love and Charles King will be heard from Hollywood during the broadcast, "Voice from Filmland," tomorrow evening at 8 o'clock over the Columbia Broadcasting System. Stations broadcasting this programme are KFRC, San Francisco, and KHJ, Los Angeles.

Motorists Must Get Licences for 1930 By Next Wednesday

"DO it now," is the reminder given by Chief of Police Fry to the motorist who has not yet obtained a licence making it lawful for him to drive a car in the year 1930. The days of grace allowed are now nearing their end, but it is estimated that out of some 26,000 cars operated in Victoria and the adjoining part of the Island only about one-third are equipped with new licence plates. The conclusion drawn is that a large number of persons are, without any particular object in view and without anything to be gained thereby, putting off the obtaining of 1930 licences.

It is evident that a little further forgetfulness or oversight during the next two or three days may result in unnecessary work for the authorities and police courts and unnecessary expense and trouble to drivers arrested and fined.

In order to give motorists every opportunity of continuing to drive without unnecessary inconvenience and expense to themselves and others, Chief Fry yesterday repeated the notification that the period of grace allowed will expire next Wednesday night at 12 o'clock, and that the work of checking up by the police will then begin.

VICTORIA HUNT CLUB BALL, JANUARY 22

January Sale
Continues to Offer Amazing Values

All Evening Gowns Reduced

Gowns in the most charming variations of the new silhouette. Panne velvets, georgette, flat crepe, fish net, lace, moire, etc. . . . all at greatly reduced prices.

Transparent Velvet Evening Gowns are featured this week at half-price. Regular $35. Sale Price **$17.50**

Fur-Trimmed Coats

Beautiful Quality Coats with deep collars and cuffs of the finer furs. Selected styles. Values to $55. Sale Price **$29.75**

Fur Coats One-Third Off

Coats of every variety of desirable fur—all on sale at approximately one-third off!

728-730 Yates St. Scurrah's LIMITED Phone 3983

Getting Up Nights
Makes Many Feel Old Before Their Time
60¢ Treatment FREE

If It Doesn't Allay Bladder Weakness, Burning Sensation, Backache, Leg Pains in 48 Hours . . . .

It is estimated that more than 65% of men and women are started on the road to lowered vitality, premature ill health, reduced ability and earning power by getting up nights and associated conditions of functional character.

Backache, frequent night and day calls, burning and itching sensations, leg pains, rheumatic aches, Prostatitis, gall bladder irritation, pyelitis, gout and cloudy urine, are a few of the annoying conditions which often accompany getting up nights.

If you feel older than you are, tired-out, run-down, depressed and discouraged, because of such conditions as the above due to functional bladder irritation, you should not give up regaining vitality, energetic health and alleviation of your troubles without trying the new, successful treatment known as the Cystex 48 Hour Test.

Nearly two million Cystex tests have been distributed under an Iron-clad, Money-back Guarantee with marked success. Thousands who had suffered for a long time have been amazed and delighted with the results. In fact, Cystex has proved so popular that it is now demanded in practically all of the English speaking world, and is trade-marked, or has marks pending in twenty foreign countries such as Brazil, Japan, Argentine, Spain, etc. It must be good, it must be remarkably successful or it could not have attained such wide-spread popularity.

Don't give up, Don't wait. Get Cystex (pronounced Siss-tex) from your druggist today. Put it to the test. See for yourself what it does and how fast it works. If you soon feel full of pep, younger, stronger, able to sleep well, with pains alleviated, it will have cost you only 60c, otherwise nothing, as your money will be refunded without question or argument under the Iron-clad, Money-back Guarantee. You are the sole judge of your satisfaction.

This Printed Guarantee Protects You

You don't have to take the word of anyone concerning the value of Cystex to you. Merely get a package from your druggist. Use all of it. Put it to a thorough test. See for yourself how fast it works and the good it can do. You be the sole judge. If it doesn't quickly bring improvement—if it doesn't do more, good than anything you have ever used—if for any reason you are not completely satisfied, Cystex will not cost you a penny under the Iron-clad, Money-back Guarantee.

There are absolutely no strings to the Cystex guarantee. It is only through the satisfaction of hundreds of thousands of users in Canada and in many foreign countries that Cystex has been able to grow into a dominating position in three short years since its introduction to the public. This outstanding business success has been accomplished on the motto that "You must be satisfied or Cystex costs you nothing." If any druggist for any reason at all refuses to make good on the Cystex guarantee, you need merely return the package top or receipted sales slip from your druggist to the manufacturer and a refund of the complete retail price will be made immediately, without argument or question.

As a reminder to get Cystex (pronounced Siss-tex), clip the coupon below. Get a package of Cystex from your druggist and put this coupon in the bottom. After taking all, or any part of the treatment, if you are not satisfied in every way, simply return the package top and this coupon to your druggist, and your money will be refunded in full, without question or argument. Is there any reason why you should wait or suffer another day when you have everything to gain and not a penny to lose by putting Cystex to the test today?

Double Treatment a Great Success

Much of the marked success of Cystex is due to the fact that it is a double, two-in-one, combination treatment. In other words, each part of the treatment has a specific function to perform. One part stimulates and aids the kidneys as a diuretic, while the other part acts as a urinary antiseptic, killing germs and allaying Bladder Irritation and other painful conditions. The two different treatments in Cystex contain a total of ten different, pure ingredients, all of which are known to doctors, chemists and scientists throughout the medical world. This list of ingredients appears in each package. Show it to any druggist or physician and he can tell you that Cystex is a meritorious preparation and that it does not contain any dopes, narcotics or habit-forming drugs.

At All Drug Stores

Satisfaction Guaranteed

If you get the benefits of CYSTEX as enjoyed by hundreds of thousands of others, it should easily be worth its weight in gold to you, yet it will have cost you only 60c. If for any reason at all you are not entirely satisfied, simply return the package top, together with this coupon, to your druggist and he will refund your money without question or argument. We also stand behind this guarantee, doubly assuring you of satisfaction or your money back.

Notice To Druggists

Upon return of CYSTEX package top, together with this coupon, by any dissatisfied customer refund the full purchase price. Return the package top to us and we will make good. Feature the CYSTEX Money Back Guarantee to your customers as it is the only product in its class on which you can offer a positive guarantee of satisfaction or money back protected by us. The Knox Company, Toronto, Can.; London, England; Dublin, Ireland; Kansas City, U. S. A.; Sydney, Australia.

MR. PETERSON DIES IN CITY

WELL-KNOWN PRAIRIE PIONEER HAD RESIDED HERE SINCE 1911

Was Independent Fur Trader and Later a Hotel Proprietor in Regina

The death took place yesterday at the residence, 506 Niagara Street, of Mr. William Peterson, a resident of this city and district for eighteen years.

Mr. Peterson was born April 21, 1863, at Guelph, Ont., son of William Henry Peterson, Crown Attorney of the County of Wellington for twenty-five years. He was educated at Dundas College and Upper Canada College, Toronto. He came West to Winnipeg in 1881, driving to Battleford by horse and buckboard that year. He spent some twenty years in the North country, as an independent fur trader and was active in the Riel Rebellion of 1885.

In 1900 he moved to Regina, entered the hotel business and became widely known on account of his kindly and cheerful personality. He took an active part in provincial affairs and was for years president of the district Liberal Association and also of the Licensed Victualers Association.

He moved to Victoria in 1911 and lived in Saanich for some years. Recently he has resided in the James Bay district.

The family are the widow, two sons, John, of Detroit, Mich., and William R., of Victoria; three daughters, Mrs. H. J. Stoddart, of Vancouver, Miss Helen Peterson, of Seattle, and Miss Marion Peterson, of Victoria; two brothers, Mr. Clayton Peterson, of Toronto, and Mr. John D. Peterson, of Detroit, and one sister, Miss Margaret Peterson, of Dover, Delaware.

The funeral will take place from the B.C. Funeral Parlors at 1:45 o'clock to St. John's Church, for service at 2 o'clock Tuesday.

Obituary

DAVIS—The remains of Martha Davis, who passed away in this city on January 10, will repose at Hayward's B.C. Funeral Chapel until Monday noon when they will be conveyed to the residence on Songhees Reserve, Esquimalt, from where the funeral will take place on Tuesday morning at 9:15, proceeding to the Catholic Church on Admirals Road, Esquimalt, where mass will be conducted by Rev. Father Wood at 9:30 o'clock. Interment will take place in the cemetery on the Songhees Reserve.

MURISET — The remains of Charles Muriset, a well-known resident of Victoria for the past forty years, who passed away at his residence, 428 Menzies Street, on January 10, are reposing at Hayward's B.C. Funeral Chapel, pending the arrival of his son from California. Notice of the funeral will be given later.

RATHBUN—There passed away at the St. Joseph's Hospital, yesterday, Clark Rathbun, aged eighty-three years, a native of Michigan, United States, and a resident of this city for the last seventeen years. For many years he was a well-known resident in Alberta. His wife predeceased him several years ago, and his only son was killed in the Great War. The funeral has been arranged to take place from the Thomson Funeral Home on Monday afternoon, at 2 o'clock. Rev. H. A. Ireland will officiate and interment will be in the Royal ak Burial Park.

MUTRIE—The funeral of Miss Edith Mutrie, who passed away in Vancouver on Thursday, will take place on Monday afternoon, at 2 o'clock, from the Sands Funeral Chapel. Rev Dr. W. G. Wilson will officiate and the remains will be laid to rest in the Royal ak Burial Park.

GRICE—The death took place on Friday, at St. Joseph's Hospital, of Dolly Grice, one-day-old daughter of Mr. and Mrs. Raymond I. Grice, 2109 Vancouver Street. Private service will be conducted Monday morning, at the Sands Funeral Chapel, and the remains will be laid to rest in the Royal Oak Burial Park.

WHELDON — The funeral of Samuel Douglas Wheldon, who passed away at the Royal Jubilee Hospital on Friday, will take place tomorrow, at 3:30 o'clock, from the Sands Funeral Chapel. Rev. F. H. Ramsey will officiate and the remains will be laid to rest in the Royal Oak Burial Park.

PETHYBRIDGE—Funeral services were conducted yesterday, at 2:30 o'clock, for Mrs. Louise Fraser Pethybridge, who passed away on Thursday at St. Joseph's Hospital. Relatives and many friends were in attendance and the casket was covered with beautiful flowers. Canon F. A. P. Chadwick officiated and the hymns sung were "Jesus, Lover of My Soul" and "Peace, Perfect Peace." Messrs. E. Newby, W. M. Parker, Jack Whitaker and C. Foot acted as pallbearers, and the remains were laid to rest in the Royal Oak Burial Park.

Submarine cables of the world now have a total length of 300,000 miles.

Three thousand skulls of all ages and every nation have been placed on display at the Hunter Museum of the Royal College of Surgeons in London.

Enjoy Warmth of Summer Sunshine
From the Carefree Hart Automatic Oil Burner
INSTALL NOW! 711 View Street **McDowell & Mann**

Desirable Family Home

Located in choice residential district, close to town. Street is paved and boulevarded and surrounding homes are of good class. The house is unusually well constructed and designed and will make an instant appeal to a discriminating buyer. There are 8 rooms, consisting of 4 bedrooms, 2 reception-rooms, dining-room and kitchen, 2 toilets, separate bathroom, separate laundry, and a fine large cement basement with 8-foot clearance. The built-in features in the various rooms will command instant attention, as will also the beams and paneling, the plate glass bay windows, the magnificent beveled glass doors, the tasteful chandeliers, and the comforts and conveniences lavished upon the kitchen and pantry. Never were art and utility more happily combined than in this attractive property. Hot water heating is furnished to every room in the house and one reception-room and the dining-room are equipped with cosy open fireplaces. There is a fine wide veranda and attractive garden laid out in lawn and trees and shrubs. The taxes are most reasonable.

Price Is $9,000.00
Terms Arranged

Genuine inquirers can view the property by appointment.

E. S. Woodward
Brown Block Estate Agent Phone 1765

—And He Signed On the Line

He wanted a new car, but had to get rid of his old one first. It was still a good car, in excellent condition, but he had his heart all set on that new one. One advertisement placed in The Colonist Want Ad section brought him dozens of answers. It can do the same for you. Make use of this remarkable service today. Place your ad and sign on the line with a deal closed. Call

The Daily Colonist
Want Ad Department
8 A.M. to 10 P.M. Phone 11

Large Prunes

Buy Them by the Box Before the Price Advances

30-40 size, regular 20c lb., 25-lb. boxes $3.75
40-50 size, regular 18c lb., 25-lb. boxes $3.50

Ogilvie's Quick Cooking Rolled Oats, 20-lb. sacks $1.18
Aylmer Soups, Vegetable, Ox Tail and Tomato, 2 tins 19¢
Hall's Pure Chicken Soup, no rice, 2 tins ..... 29¢
Horne's Double Cream Custard Powder, 16-oz. tin, 29¢
Rinso, 3 packets ..... 23¢
Holsum Grapefruit and Orange Marmalade, 4-lb. tins, 52¢
Heinz Prepared Spaghetti, for lunch or supper, largest tins ..... 25¢
Muffets, 2 packets for ..... 23¢
Pure White Pepper, lb. ..... 59¢
New Crystallized Ginger, per lb. ..... 29¢
Ground Almonds, regular $1.00 per lb. ..... 78¢

Cups and Saucers, good patterns, regular $2 dozen, for $1.48

H. O. KIRKHAM & CO., LIMITED

Delivery Dept. 5522 Grocery Phones 178-179 — 612 Fort Street — Fish Dept. 5521 Butcher & Provisions 5521-5520 — Fruits 5523

Through Freight

TO COURTENAY AND CUMBERLAND

Leaves Victoria every Tuesday at 2:30 p.m., arriving at its destination at 8 o'clock Wednesday morning.

DAILY SCHEDULE
Cowichan Lake, 8:30 A.M.
Duncan, 10:30 A.M., 2 and 4 P.M.
Chemainus, 10:30 A.M.
Nanaimo and North, 10:30 A.M.

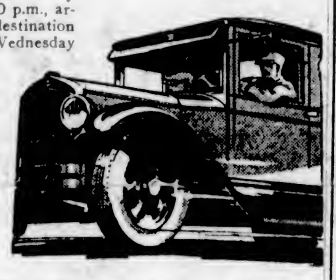

We offer the very freight service which you have long looked for. Punctual, reliable, courteous. With a fleet of fourteen trucks, driven by experienced and capable men, we can care for any load. Phone us for particulars.

Island Freight Service, Ltd.

1901 Government Street — Phones 8950 and 509

BARGAINS IN FURNITURE

Our whole stock is a collection of Furniture Bargains. The keen buyer will appreciate them and our guarantee, "Goods as represented or money refunded," protects all our customers. Credit terms arranged without interest. Come and see our stock.

SMITH & CHAMPION
"THE BETTER VALUE STORE"
1420 DOUGLAS ST. — LIMITED
NEAR CITY HALL

NOTICE

After this date the firm of Jeeves & Lamb Transfer Co. will be known as the

Lamb Storage Co., Ltd

Victoria, B.C.

January 1, 1930.

Weak Men

And for All Diseases of Men
Take Our Herbal Remedies

Descriptive pamphlets on Loss of Manhood and Disorders of Men, on ills of Women, on Skin and Blood Diseases; also one on Herbal Treatment of Chronic Diseases, with advice. In plain envelope, free by mail. Open hours, 2 to 6; 7 to 8 on Mon., Thurs. and Fri. only.

THE ENGLISH HERBAL DISPENSARY, LTD.
1309 Davie St. — Vancouver, B.C.
Canada's Only Qualified Herbalists

Telephone Up-Country between trips

The telephone network in the southern interior of British Columbia is being steadily improved and expanded—the "March of the Wooden Soldiers" goes on.

BRITISH COLUMBIA TELEPHONE COMPANY

TRUSTEES TO SEEK RETURN IN ESQUIMALT

Messrs. Alexander Lockley, Major J. A. P. Crompton, and Mrs. Isbister to Run for School Board

ROBERT STEWART IS CANDIDATE

At the request of the majority of the board, Mrs. James Isbister, 625 Canteen Road, for many years a valuable member of the Esquimalt School Board, will seek re-election as a trustee at the forthcoming municipal election on Saturday next.

The announcement that Mrs. Isbister would seek her trusteeship this year was made yesterday by Trustee W. H. Dallaway, chairman of the board. Mrs. Isbister is the most experienced member of the board, and at one time during her long period as a trustee, she held the chairmanship. Knowing the educational situation in the district thoroughly and being responsible for many important motions passed by the board during the past few years, Mrs. Isbister will again place her nomination papers in the hands of the returning officer tomorrow afternoon, when the appointed time comes.

The entering of Mr. Robert Stewart, machinist, 464 Sturdee Street, into the field for school trustee causes a four-cornered contest for three seats on the board. Mr. Stewart, a member of the board four years ago, has been approached by a large ground of ratepayers to place his name before them on election day.

Trustees Alexander Lockley, Major J. A. P. Crompton and Mrs. Isbister are the trio seeking return to office. Trustees W. H. Dallaway and Mrs. King still have another twelve months to serve.

The forecast made on Friday that no contest would take place in Esquimalt was proved incorrect yesterday with the announcement that Mrs. Isbister would be in the field. However, it is predicted that the council and police commission will remain intact for the year, and also the reeveship.

PUBLIC MEETING

On Thursday evening, in the Municipal Hall, Reeve James Elrick will hold a public meeting, when the members of the council will give account of their stewardships during the year. At this gathering Reeve Elrick will tender his annual report on the activities and progress achieved by the council. Those seeking election to the school board will also be asked to speak. Whether or not the "radio night" will be held over Station CFCT, as previously announced by the reeve, is not yet known.

LIFEBOAT LECTURE TO BE ILLUSTRATED

A lantern-slide lecture on "Lifeboats and the West Coast of Vancouver Island" will be given in the Victoria Connaught Seamen's Institute, Superior Street, on Wednesday, January 22, at 8 o'clock. This lecture has an unusual interest, as Maj. F. V. Longstaff has spent many years collecting the pictures from which the slides have been made, and probably no other collection so completely covers the subject. Rev. T. H. Elkington, of Vancouver, will be in the chair and will also be the lecturer.

Victorian Order of Nurses

The annual meeting of the Victorian Order of Nurses will take place next Tuesday at 420 Cook Street at 3 o'clock.

Snow, Rain and Floods in United States and Canada Bring Deaths and Losses

CHICAGO, Jan. 11 (British United Press).—The rising tides of midwinter floods in two states piled more misery and suffering on the Middle West today as it dug out of the second big snowstorms of the season.

Thousands whose homes are on the lowlands bordering rivers in Arkansas and Indiana have been driven to the bluffs by rivers racing at flood stage and fed by heavy rains and melting snow.

Northeastern Arkansas, drenched earlier this week by from nine to twelve inches of rain, reported additional precipitation and fear that levees would crumble under the strain. Moderating temperatures lifted part of the burden of refuge, but more rain sent the rivers higher.

RIVERS ARE RISING

The St. Francis and Big Lake Rivers have risen five feet in three days and lapped at the top of levees patroled by farmers who live in the danger zone. Both rivers had spread over the lowlands not protected by dykes and hundreds of refugees were dependent on the Red Cross for food and shelter.

The White River, always a potential troublemaker, became a lake 200 miles long and from three to five miles wide as the record rains poured from the hills to the streams.

The pace of the muddy Mississippi quickened around Memphis from the heavy flow of its tributaries, but little danger is feared from this source, unless heavy rains in the watershed follow.

Southern Indiana rivers ran at flood stage tonight with more rain in sight. The Wabash ran eight feet above flood stage at Vincennes and the worst flood since 1913 was feared. Lowlands were overflowed and the peak apparently had not yet been reached. Damage ran into the thousands when cornfields not yet harvested and wheat plantings were inundated.

More rain was forecast for the area tonight and tomorrow.

BLANKET OF SNOW

With the rivers carrying their icy burdens of flood waters, two-thirds of the nation labored under a blanket of snow, one fringe of which rested on the Pacific Coast and the Great Lakes.

Most of the Central West reported higher temperatures, but in the Northwest and Canada subzero readings were the rule. Battleford, Sask., was the coldest spot at 36 degrees below zero.

In some places the snow attained a depth of twenty inches on the level, and in Central Oregon drifts measured twenty feet deep.

Deaths and suffering followed in the wake of the blizzard, some thirty deaths being recorded, and scores injured on icy streets and in traffic accidents.

Train and automobile traffic continued later throughout the storm area. Commercial flying was at a standstill. Sleet and snow snapped telegraph lines, and in some sections cut off communication.

BROKERS ARE DETAINED FOR POLICE ESCORT

Messrs. Solloway & Mills Are Arrested on Charges of Conspiracy at Instance of Alberta Government

IS SEQUEL TO OFFICIAL INQUIRY

VANCOUVER, Jan. 11. — Held under nominal police detention, I. W. C. Solloway, president, and Harvey Mills, vice-president of the brokerage firm of Solloway, Mills & Company, Ltd., are waiting here and in Toronto, respectively, for formal police escort to take them to Alberta to face charges of conspiracy. Warrants for their arrest were issued by the Attorney-General of Alberta on Friday and Commissioner W. C. Bryan, head of the Alberta provincial police, will reach here tomorrow morning to accompany Mr. Solloway back.

Both Messrs. Solloway and Mills have expressed themselves as willing to proceed voluntarily at once to defend themselves in the Alberta courts, but in view of the nature of their detention, provincial authorities point out that this would be impossible. They must wait the arrival of official escorts, who will take them over from British Columbia and Ontario jurisdiction.

Mr. Solloway is keeping to his room in a local hotel, while Mr. Mills will leave Toronto tonight in charge of Inspector Burnett.

ATTORNEY-GENERAL SPEAKS

A brief announcement was made by Hon. J. H. Lymburn, Attorney-General, confirming rumors that had been gathering weight on the street that an inquiry had been going on for some time under the Provincial Security Frauds Prevention Act, with respect to dealings on the Calgary Stock Exchange during the past year or more.

The official statement of the Attorney-General follows:

"As a result of these investigations, it appeared to the Government that there had been certain violations of sections of the criminal code, pertaining to such transactions, and the department has reluctantly been compelled to initiate proceedings against Messrs. Solloway and Mills, of the firm of Solloway, Mills & Company, Ltd. The charge so far laid is the common law charge of 'conspiracy.'

"All the evidence taken at the inquiry is now being reviewed and the Government will announce later if any further proceedings of any kind will be taken.

"In view of the many rumors on the street, the Government feels that it should make clear that the present proceedings are based on certain methods of trading only, and should not be interpreted as reflecting either upon the solvency of the company or upon the regular methods of trading on the exchange.

"It is, of course, from recent articles in the press that complaints have been prevalent throughout Canada with reference to certain transactions on the mining and oil exchanges."

SHOULD BEAR ITS SHARE OF BURDEN

Chairman of Canadian Chamber of Commerce Thinks It Unfair Provinces Must Carry All

OTTAWA, Jan. 11.—The Dominion Government should stand ready to accept its share of responsibility in handling the unemployment problem, in the opinion of Colonel J. H. Woods, managing director of the Calgary Herald. The Government had encouraged immigration and as this had a direct bearing on the problems of the jobless, the statement of Hon. Peter Heenan, Minister of Labor, that responsibility for unemployment relief rested with the provinces and municipalities, would be considered unfair throughout the West, Mr. Woods said yesterday.

As president of the Chamber of Commerce of Canada, he was here to present the chamber's memorial of recommendations to Premier Mackenzie King.

"I think Mr. Heenan should reconsider his pronouncement; it would be fairer if he said the Dominion administration would accept their share of responsibility in looking after the unemployed," said Mr. Woods.

Wireless service between Germany and Jugoslavia has just been established.

Announcements

Electrolysis in the hands of a competent operator is perfectly safe and absolutely permanent in the treatment of facial disfigurements, such as moles, birthmarks, etc. Recommended by the medical profession. Miss Hanman, 503 Sayward Building.

Lantern Slide Display on "Lifeboats and the West Coast of Vancouver Island," by Major F. V. Longstaff, Connaught Seamen's Institute, Superior Street, Wednesday, January 22, 8 o'clock. Silver collection.

Women's Canadian Club Bridge and Mah Jong party, Tuesday, January 14, 3 p.m. sharp. Shrine Auditorium, 1037 View Street. Players $1.00, bring cards, etc. Tea guests 50c, at 4:30 p.m.

Your Wedding requires the best in printing for your announcements, invitations, etc. Let us show you samples of our work at reasonable prices. The Colonist Job Printing Department. Phone 197.

Handel's "Messiah," complete records by British Broadcasting Choir, Oak Bay United Church, Granite Street, Tuesday, January 14, 8 p.m. Silver collection.

Handel's "Messiah"—Complete records by British Broadcasting Choir, Oak Bay United Church, Granite Street, Tuesday, January 14, 8 p.m. Silver collection.

On Sale at the Beehive—Fleece-lined bloomers for ladies, 75c; corset covers, regular up to $2.25, now 35c; three ladies' knitted suits, half price.

The Varex Treatment have removed from Central Building to 924 Selkirk Avenue, Gorge. Telephone 2180.

Memorial Hall, variety concert with sketches by Courtenay artists, Friday, January 17, 8 p.m.; 50c, 25c.

Dance well and become popular. The Regent Studio of Ballroom Dancing. Phone 3511.

William Stewart, tailor. New address, Gordon Building, 739 Yates Street.

Swing Photo Frames, special, $1.98. A. E. Taylor & Co., 718 Yates.

CLEAN KIDNEYS BY DRINKING LOTS OF WATER

Take Salts to Flush Kidneys If Bladder Bothers or Back Hurts

Eating too much rich food may produce kidney trouble in some form, says a well-known authority, because the acids created excite the kidneys. Then they become overworked, get sluggish, clog up and cause all sorts of distress, particularly backache and misery in the kidney region, rheumatic twinges, severe headaches, acid stomach, constipation, torpid liver, sleeplessness, bladder and urinary irritation.

The moment your back hurts or kidneys aren't acting right or if bladder bothers you, begin drinking lots of good water and also get about four ounces of Jad Salts from any good pharmacy; take a tablespoonful in a glass of water before breakfast for a few days and your kidneys may then act fine. This famous salts is made from the acid of grapes and lemon juice, combined with lithia, and has been used for years to flush clogged kidneys and stimulate them to activity; also to neutralize the acids in the system so that they no longer irritate, thus often relieving bladder disorders.

Jad Salts cannot injure anyone; makes a delightful effervescent lithia-water drink which millions of men and women take now and then to help keep the kidneys and urinary organs clean, thus often avoiding serious kidney disorders. (Advt.)

City & District

Named Magistrate—Mr. George Guernsey has been appointed police magistrate for Summerland.

Named to Juvenile Court—Mr. Stephen H. Hoskins, Government agent and stipendiary magistrate at Smithers, has been appointed a judge of the juvenile court at Smithers for the Omineca Electoral District.

To Meet Council—A delegation of the unemployed of Victoria will wait upon the City Council tomorrow night at 7:30 o'clock in the council chamber at the City Hall. Representations will be made on other matters by two other deputations.

Sustains Burns—Charles Christopher, of 3111 Washington Avenue, a boy, was admitted to St. Joseph's Hospital yesterday suffering from burns, sustained when a gasoline flame used to thaw out frozen pipes accidentally came in contact with him. Dr. Walter Bapty attended him.

Mr. Esling Here—Mr. W. K. Esling, M.P., of Rossland, has arrived in the capital. He is remaining in the city until after the visit of Hon. R. B. Bennett, the leader of the Conservative party, this week. There will be in Victoria for the leader's visit most of the Conservative Senators and members of the House of Commons from British Columbia.

Left for Ottawa—Messrs. O. C. Bass, K.C., Deputy Attorney-General, and H. Cathcart, Deputy Minister of Lands, left yesterday for Ottawa, where they will go into the details of the proposals for the return of the railway lands in British Columbia to this province. They will join Hon. N. S. Lougheed, Minister of Public Works, who is now in Ottawa, in the final negotiations.

Installation of Officers—A joint installation of officers of the A.O.F. Courts of the city was held Tuesday night at Court Camosun's meeting, in the A.O.F. Hall, the installation officers being Bros. S. D. Tippett, D.C.R., of the Columbia District, from Nanaimo, and Bro. Atkinson, D.C.R., of the Vancouver Island District, from Ladysmith. A very pleasant hour afterwards spent in the banquet hall completed the evening.

Speaks on Federal Politics — Last evening from CFCT radio station Mr. D. B. Plunkett, M.P., spoke to an unseen audience on Federal politics, and the coming visit here of Hon. R. B. Bennett, the Conservative leader, who is to address a mass gathering at the Royal Victoria Theatre next Wednesday night. Mr. Plunkett will again speak over radio station CFCT on the subject of Mr. Bennett's meeting at 7:15 p.m. on Tuesday.

Fruitgrowers and Tariff — The Okanagan fruitgrowers are to make an attempt to have the Tariff Board at Ottawa bring in an emergency tariff as affecting fruit and vegetables grown there, and also to bring about some other minor changes in the tariff regulations which will make for the improving of the conditions under which the growers of this province work. Mr. E. J. Chambers, president of the Associated Fruitgrowers' Association of the Okanagan, will represent the growers at the hearing, which has been set for January 21.

Forest Protection Fund—A special levy at the rate of three cents an acre is being made upon timber lands of the province under Order-in-Council for the purpose of taking care of the Forest Protection Fund for the past year, in conformity with the statutes. This fund varies from year to year with cost of protecting the forest from fires. This year the amount is high on account of the number of fires combated during the last season. The department, under the act, is allowed to carry on the work and at the end of the season the allotment which is borne by the timber holders is assessed in keeping with the cost.

Prospectors' Association Elects — The annual general meeting of the Vancouver Island Prospectors' Association was held yesterday. The officers are: Honorary president, Mr. George Aylard; honorary vice-presidents, His Honor the Lieutenant-Governor and Mr. C. P. Hill; president, Mr. George Winkler; vice-president, Mr. Thomas Golby; honorary secretary, Mr. G. B. Kitto; executive, Messrs. F. C. Green, Charles A. McKay, R. B. Punnett, Rev. R. Connell, Thomas Robertson, K. Chadwick, A. Halkett and C. W. Frank. A programme was outlined for the season, and Rev. Robert Connell kindly consented to conduct a party to East Sooke as soon as the weather permitted.

Welsh Society Meets — The monthly meeting of the Victoria Cymrodorion Society was held on Friday evening in St. David's Hall. On this occasion the evening was devoted to a children's entertainment, with a juvenile supper at 6:30 p.m., including a table favor for each child. Games followed, which were much enjoyed by the children, and adults also, arranged by Miss Phyllis Williams and others. A letter from the president of the Ottawa St. David's Society was read by Secretary W. H. Gardner, outlining plans for a visit to the 1931 Welsh National Eisteddfod, entailing the chartering of an Atlantic liner by the Welsh people of Canada and the United States, which was listened to with much interest.

CEDAR HILL P.-T.A.

The monthly meeting of the Cedar Hill Parent-Teachers Association will be held at the school on Tuesday at 8 o'clock. All parents and friends are invited.

CANADIAN NATIONAL RAILWAYS

The "Continental Limited" leaves Vancouver 9:50 p.m. daily for Kamloops, Jasper, Edmonton, Saskatoon, Winnipeg, Ottawa, Montreal, making close connection for Maritime and United States points. This train carries through standard sleeper to Chicago via Duluth and also through standard sleeper to Kelowna via Armstrong and Vernon.

CANADIAN NATIONAL STEAMSHIP SERVICE FROM VANCOUVER

Ss. "Prince Rupert" every Monday, 8 p.m., for Prince Rupert, Anyox and Stewart.

Fortnightly service Queen Charlotte Islands.

High-Grade Player Pianos

At Less Than Half Original Cost!

THEY have been accumulating in our music rooms since Christmas. Beautiful instruments in walnut, mahogany and oak, by such famous makers as Heintzman & Co., Gerhard Heintzman and Mason & Risch . . . a choice of Canada's finest players . . . and all of them to be sold at considerably less than half their original cost. It's an opportunity without precedent in recent years. Prices from $250, complete with bench and 12 music rolls. Terms to suit your convenience.

FLETCHER BROS. (VICTORIA) LTD.
1110 Douglas Street

Money Back If Not Satisfied

Regular $50 Made-to-Order Suits at Hope's January Sale for $35

—and you have your choice of some of the finest of British suitings. No need to worry about fit or style—we GUARANTEE both or refund your money.

Charlie Hope
1434 Government St. — Phone 2689

Radiant Heaters

for that chilly room give real comfort, and are priced at $4.40 and Up.

See our display at 1121 DOUGLAS STREET (Cor. View)

Hawkins & Hayward
Electrical Quality and Service Store

USE

Sovereign

THE KING OF TOILET PAPERS

SANITARY and SOLUBLE

Smith, Davidson & Wright Limited
Victoria — Vancouver

COAL

There's No Coal So Reliable as

Nanaimo

And we are equipped to give quick service.

PAINTER & SONS
937 CORMORANT ST. PHONE 536

Rubbers

Guaranteed Quality
All New Fresh Stock
DON'T PAY MORE

Children's	65c
Misses'	75c
Ladies'	85c
Boys'	95c
Men's	99c

Stewart's
TWO STORES
1321 1613 DOUGLAS

HERE'S

We thank you for your business and—
We'll do each job as you have planned.

Crating and packing by experts. Transportation for anything anywhere arranged immediately. Experience proves its value when you make use of us.

CENTRAL TRANSFER CO.
MOVING-STORAGE-PACKING-SHIPPING
558-564 YATES ST. — PHONE 3087

THERE'S

Kohler
AUTOMATIC ELECTRIC PLANTS
110 Volts D.C.
Capacities 800 watt to 10 K.W.

Cletrac
Crawler Tractors
12 h.p. to 100 h.p. drawbar pull

Crossley
SEMI and FULL DIESEL ENGINES

Machinery
For Loggers, Miners, Contractors and Road Builders

Brown, Fraser & Co., Ltd.
1130 Homer Street — Vancouver, B.C.
Victoria Representative:
P. R. CASE
2152 Shelbourne Street — Phone 30128

GIEHMAN'S
735 YATES ST.
LATEST FASHIONS ALL THE TIME
WITH 12 PAYMENT SERVICE
AT CASH PRICES

Russia claims that there are now 1,200,000 Communists in the world.

Rainproof Removal Vans

With closed doors, are specially constructed for the removal of household goods. Separate compartments for china and pictures. Our vans are heavily padded throughout; individual furniture covers give added protection and insure against any possible chance of scratches or rubbing. Telephone call brings our inspector to your door; you are not obligated.

SHIPPING AGENTS
REMOVERS
CUSTOMS BROKERS

DUNCAN STORAGE COMPANY

Warehouses: 516-520 Bastion Square. 522-530 Chancery Lane. Office Phones: 1665, 1664, 1663

CANADIAN PACIFIC RAILWAY LINES

Through the Scenic Canadian Rockies

THE IMPERIAL — Train No. 2 Leaves at 9 p.m. Daily

for MONTREAL, Direct, carrying Through Standard Sleeper to Chicago

(Via Minneapolis and St. Paul)

STANDARD EQUIPMENT

Making Connections for Vernon, Kelowna, Penticton and intermediate points daily except Sunday

THE DOMINION — Train No. 4 Leaves at 9 a.m. Daily

for TORONTO

Compartment Observation Cars, Standard and Tourist Sleepers, Dining Cars and Day Coaches

(Making Connection for Montreal)

The Imperial now arrives at Vancouver at 10.00 p.m., and the Dominion at 9.30 a.m.

LOCAL TRAIN SERVICE
Kootenay Express - - 7.20 p.m. Daily
Fraser Valley Local - 5.15 p.m. Daily
Vancouver-Huntingdon - - 7.30 a.m. (Daily Except Sunday)

For all information and reservations apply at Ticket Offices

City Office: 1102 Government Street. Wharf Office: Belleville St. ...

Travel CANADIAN PACIFIC

Hairdressing Specials

Finger Wave and Shampoo
Water Wave and Shampoo
Shadow Marcel and Shampoo
$1.00

Firth Brothers
709 FORT STREET
No Appointments—Prompt Service
(You Just Walk In)

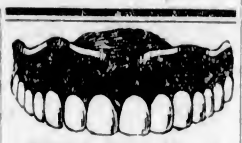

Satisfaction!

Our dental service is recommended by those whom we have served in the past. Of plates, withal, you save from $15

DR. COULTAS
1309 DOUGLAS ST.
(GARDENS FLOOR)

Great Bargains at the Wind-Up of Foster's Fur Sale

Our 1930 Fur Garments Are Going at Cost Price, and Some Less Than Cost Price. Come to Foster's and Be Convinced—Come Tomorrow!

Hudson Seal Coats
Hudson Seal Coats, exquisitely lined; every coat perfect. Regular prices, $350 and $375. Wind-Up Sale Prices from
$250

Muskrat Coats
The loveliest of new Muskrat Coats, in two-tone effects. Usually sold at prices up to $245. Wind-Up Sale Prices from
$135

Fox Ties
A beautiful selection of Fox Ties in different shades. Regularly priced up to $400. Wind-Up Sale Prices from
$35

Beaverine Coats
Smart Beaverine Coats with first-class linings and splendid quality. Regular price $145. Wind-Up Sale Price
$70

Real Russian Broadtail
Genuine Russian Broadtail Coat, really magnificent. Regular price $1,500. Marked down to a Wind-Up Sale Price of
$900

Electric Seal Coats
We have a number of these handsome Electric Seal Coats. Regularly priced up to $190. Wind-Up Sale Prices from
$85

White Rabbit Coats
Very Fine White Rabbit Coats, beautifully lined. A coat that looks so very smart. Regular price $125. Wind-Up Sale Price
$85

ACCOMMODATING TERMS
Reasonable terms of payment may be arranged and a moderate deposit will be accepted.

NOTE—Bear in mind that the pelts in Foster's fur garments are selected skins. This means much to you. We stand back of every garment and neckpiece we sell. You take no risk when buying furs here.

Don't miss this fur sale which offers the greatest bargains in furs ever put before the public. Come and make your choice tomorrow.

Foster's Fur Store
1216 Government Street Phone 1537

Women's Activities

Women's Clubs and Societies

Guests at Supper Dance

Among those making reservations for the supper dance last night in the Empress Hotel were Mr. Baxter, for a party of thirty-five; Commander Lindsay, for ten; Mr. E. Giroux, six; Mr. Gardom, six; Dr. Nash, six; Mr. W. Lambert, eight; Mr. J. Ridgway, Mr. Bromley; Mr. C. C. Kelly, Mr. S. Haynes, Captain Lloyd, Mr. F. J. Melville, Mr. R. G. Miller, Mr. V. Sutherland, fourteen; Mr. R. A. Semple, six; Mr. C. E. Wilson; ten; Mr. E. N. Horsey, fourteen; Dr. Verrinder and Mr. N. Randall. About one hundred and fifty dancers were present, others noticed being Mrs. W. W. Watson, Dr. and Mrs. G. Hansen, Lieut.-Commander and Mrs. V. Godfrey, Inspector Paton, Mr. H. A. F. Hoffick (Ottawa), Mr. and Mrs. B. Share, Miss Pegg, Mr. F. Fisher, Mr. and Mrs. C. E. Wilson, Mr. and Mrs. T. L. Swan, Colonel and Mrs. B. deMossin, Mr. and Mrs. J. R. Grigg, Mr. and Mrs. Fife Winch, Mr. E. Davis (San Francisco), the Misses Doris and Athalie Gibson, Mr. and Mrs. H. R. Hammond, Mr. and Mrs. Carew Martin, Mrs. A. S. Humphreys, Mrs. Howard Miller, Mrs. Cudemore, Miss Innes Bodwell, Miss Mowbray, Dr. J. A. Stewart, Colonel Villiers, Dr. George Hall, Major A. Lyons, Mr. Howard Harmon and Mr. R. Edgell.

* * *

Gonzales Chapter

The January meeting of the Gonzales Chapter, I.O.D.E., was held at headquarters on Tuesday at 10:30 a.m. The regent, Mrs. B. Tyrwhitt Drake, presided. It was with regret that the resignation of Mrs. Cross, who has gone to live in Vancouver, was accepted. Mrs. Cross was a valued member of the chapter for many years, and her work, especially in connection with the committee to care for soldiers' graves, will be very much missed. The educational secretary reported that the books donated to the chapter to the East Sooke School library had been ordered through Miss Cooke, provincial educational secretary. Nominations for the executive and councillors for the ensuing year were received and a nominating committee was appointed. Mrs. Curtis Sampson extended her customary invitation to the executive and members to hold the annual meeting at her home, "Molton Combe," on Tuesday, February 4. Expressions of thanks were received from the children of the Solarium for their Christmas presents.

* * *

Lodge Primrose

The meeting of Lodge Primrose No. 52, Daughters of England, was held on Friday evening in the S.O.E. Hall, the president, Mrs. Baron, in the chair. Several visitors were present from Lodge No. 18 and Lodge No. 24, Winnipeg. Two new members were welcomed into the order. In the absence of the D.D.G.P., Mrs. Hatcher, who had met with an accident, Mrs. T. Wyman, past president, also one of the founders of the lodge, installed the following officers: Past president, Mrs. E. Baron; president, Mrs. E. Bissenden; vice-president, Mrs. E. Skett; secretary, Mrs. M. Wright; treasurer, Mrs. F. West; chaplain, Mrs. Garnett; guides, in their order, Mesdames Stephenson, Cave, Gough, Kendall; pianist, Mrs. Tippett; inner guard, Miss Barnes; outer guard, Mrs. L. Walker. The following members of No. 18 assisted: Mesdames Swan, L. Bridges, F. G. Bridges and Fieldhouse. The next meeting will be held on Friday, January 24, followed by a dance and card party.

* * *

Central W.C.T.U.

The monthly meeting of the Central W.C.T.U. was held on Friday afternoon at the Y.W.C.A., Mrs. R. E. Collis presiding. The president read a short article on "The Worth of Time." Mrs. H. Knox took the devotional exercises, her message for 1930 being, "Each for All." A committee consisting of Mrs. Grant and Mrs. Collis was appointed to look after nominations for officers to be elected at the annual meeting of the Local Council of Women next month. The following delegates were appointed: Mesdames Collis, Knox, McKeon, Mitchell and Wilkinson. Further work is to be carried on in the Sunday school temperance contest, and financial assistance given where necessary. Tentative plans were made for Frances Willard Memorial Day, February 17, at the home of Mrs. (Captain) William Grant. Mrs. A. H. Cowlishaw was welcomed as a new member. The next business meeting will be held on February 6.

* * *

Boy Scouts' W.A.

At the annual meeting of the Women's Auxiliary to the Boy Scouts' Association, held last week, the following officers were re-elected by acclamation: Honorary president, Commissioner H. T. Ravenhill; president, Mrs. Bissell; vice-president, Mrs. Shaw; second vice-president, Mrs. Moon; secretary, Mrs. Dixon; treasurer, Mrs. Pope. Mrs. Bissell, the president, thanked the ladies for their help, co-operation and loyalty during the past year. Thanks are due the following for their services during the past year: His Honor the Lieutenant-Governor for the use of Government House grounds for the Scout garden fete; Miss K. Agnew for her help and co-operation in connection with the tag day; Messrs. Pemberton & Son for the use of the store on Government Street for the rummage sale; the Ladies' Guild of St. Mary's Church, Oak Bay, for articles used in rummage sale; The Colonist and Times for spaces in their pages for notices.

* * *

Pythian Sisters

The Pythian Sister of Island Temple, No. 8, held its regular meeting on Thursday evening with Most Excellent Chief Mrs. White in the chair, when the installation of new officers took place. Those installed were: P.C., Mrs. Carter; M.E.C., Mrs. White; E.S., Mrs. Bennallack; E.J., Mrs. Hockley; manager, Sister Dodd; M. of F., Mrs. Doncaster; M. of R. and C., Mrs. Mesher; protector, Mrs. Duplain, and guard, Mrs. Monk. Past Grand Chief Mrs. Manson performed the installation, assisted by Mrs. Webb as grand senior, and Mrs. Anderson as grand manager. Following the installation, Mrs. Manson spoke a few words in behalf of the new officers, wishing them every success and the hearty co-operation of all the members. She closed by wishing the temple a very prosperous New Year.

* * *

Hollywood Ladies' Aid

The annual meeting of the Hollywood Sunday School Ladies' Aid was held on Thursday afternoon at the home of Mrs. A. S. Denny, Crescent Road, Foul Bay. Fourteen members and five visitors were present. The reports of Mrs. Kyle, secretary, and Mrs. Hyslop, treasurer, showed that much work had been accomplished during the year and there is a substantial balance in the bank. A hearty vote of thanks was accorded the retiring officers and the election of new officers resulted as follows: President, Mrs. Grant; vice-president, Mrs. Coseworth; secretary, Mrs. Dixon; treasurer (re-elected), Mrs. Hyslop. Mrs. Gauld has kindly offered her home, 1654 Hollywood Crescent, for the next meeting which will be held on February 6 at 3 o'clock.

* * *

St. Joseph's W.A.

The Ladies' Auxiliary of St. Joseph's Hospital held its monthly business meeting on Friday in the sewing-room at the hospital. The president, Mrs. F. Sehl, was in the chair. At the kind invitation of Sister Superior of the hospital the members of the auxiliary visited the beautiful new home for the nursing staff which is now being furnished ready for occupation within a few days. The treasurer's report showed a bank balance of $1,899.34. The convener of sewing bees, Mrs. M. G. Henderson, read her report of work done during the month: Wrappers, 75; pillowcases, 6; curtains, 69; tablecloths, 4; table covers, 24; aprons, 2; bureau scarves, 23; dish towel, 1; sheets, 16; sponges, 200; gowns, 7. Total, 427 pieces.

* * *

Daughters of St. George

Mrs. Restell was hostess at a charmingly-arranged party for the children of the members of Princess Patricia Lodge No. 238, Order Daughters of St. George, on Friday evening. The table was decorated in shades of pale pink and mauve, centred with a bowl of chrysanthemums in the same colors. After supper an impromptu programme was given by the children, assisted by the Ladies' Review in charge of Mrs. Nicholson. Mrs. Restell was assisted by Mrs. A. J. Reid, Mrs. Spaven and Mrs. Nicholson.

* * *

Current Events Club

The Current Events Club held its first meeting for 1930 in the Y.W.C.A. parlors on Friday night. There was a good attendance of members and friends. An interesting discussion took place on the current events which had taken place since the December meeting. Mrs. Hugh McKenzie, leader of the club, dealt with some interesting items regarding China and her political situation. The discussion for the next meeting will be "India and Her Present-Day Upheaval."

Camosun Chapter

The regular monthly meeting of Camosun Chapter, I.O.D.E., was held on Wednesday at headquarters, Union Bank Building. A vote of symphony was passed to Mrs. Harris and Mrs. McIntyre in their recent bereavements. Letters were received with Christmas greetings from several of the members who were unable to be present, being either ill or not in Canada. One resignation was received. Mrs. Miles gave a report on the Christmas hampers. Nominations took place for the officers for the ensuing year. The annual meeting will be held at the home of Miss Bannerman, 1823 Chambers Street, on February 5.

* * *

Women's Guild

Members of the Women's Guild of the First United Church were most enjoyably entertained by Mrs. A. S. Christie, the president, at her home on Richardson Street, on Friday afternoon at an "At Home." The tea table in the tearoom was charming with daffodils, pussy willows and yellow candles. The tea urns were presided over by Mesdames G. W. Clark, J. S. Conibear, N. C. Westwood, W. H. Masey, T. T. Hunkin and W. H. Wilson, who also attended to serving of refreshments. Delightful pianoforte selections, principally of Scottish airs, were rendered by Mrs. J. P. Jaffray, while Mrs. Bowden also contributed several vocal selections.

* * *

Dr. O. M. Jones Chapter

The regular monthly meeting of the Dr. O. M. Jones Chapter, I.O.D.E., will be held on Wednesday instead of Tuesday, at the home of Mrs. J. Hudson, 352 Moss Street, at 8 p.m., when nominations of officers for the coming year will take place.

* * *

Canadian Legion W.A.

The W.A. to the Canadian Legion Pro Patria Branch, B.E.S.L., will hold its regular meeting tomorrow evening at 8 o'clock. All members are asked to attend.

* * *

Girl Guides

The regular meeting of the local Association of Girl Guides will be held tomorrow at 5 p.m. at headquarters. A full attendance is requested.

* * *

King's Daughters

The Ready-to-Help Circle of King's Daughters will meet at the home of Mrs. Muir, 138 Robertson Street, on Monday afternoon at 3 o'clock.

* * *

Jubilee Alumnae

The regular meeting of the Jubilee Alumnae has been postponed from Monday, January 12, to Monday, February 10.

Drilling Reports of Calgary Oil Wells

CALGARY, Jan. 11.—Following is the weekly drilling report of the Imperial Oil Company:

Royalite—No. 7, 4,208, backing off drill rods; No. 14, 3,745, drilling, added 28 feet; No. 16, 6,000, blowing well; No. 19, 4,623, sidetracking; No. 21, 4,919, drilling, added 47 feet; No. 23, 5,217, drilling, added 128 feet; No. 24, rigging.

Dalhousie—No. 7, 4,499, drilling, added 26 feet.

Foothills—No. 3, 5,960, drilling, added 45 feet.

Home—No. 4, 5,461, drilling, added 21 feet; No. 5, 3,871, drilling, added 126 feet; No. 6, 1,166, drilling, added 436 feet.

Associated—No. 2, 2,319, drilling, added 146 feet.

Advance — No. 5, 3,835, drilling, added 74 feet.

Mayland—No. 1, 6,242 feet, preparing to test, added 105 feet; No. 2, 3,950, fishing, added 20 feet; No. 3, 4,112, drilling, added 89 feet.

Sterling, 5,554, drilling, added 139 feet.

Baltac, 5,504, preparing to run six and a quarter-inch casing, 157 feet.

Lowery, 5,056, drilling, added 115 feet.

Hargal, 4,730, standing cemented.

C.D. & P., 2,052, drilling, added 17 feet.

Northwest C. & E., 781, standing cemented.

Southern Lowery, 874, drilling, added 320 feet.

Following is the weekly drilling report issued by the Union Drilling Company:

Freehold — No. 2, 4,170, underreaming at 4,030 feet and carrying 10-inch casing.

Mercury—No. 2, 4,460, putting well under control, added 190 feet; No. 3, 4,817 feet, testing Dalhousie Sands for production; No. 5, 1,670 feet, running 16-inch casing.

Miracle, 3,765 feet, drilling, added 25 feet.

Homestead, 4,000 feet, casing cemented, will resume drilling today.

Hudson's Bay, Highwood, 1,240, 12½-inch casing set at 1,215 feet.

"Within ten years' time chemistry and airships should make war impossible."—Lord Dewar.

VERY RED RASH ON FACE

Hated to Go Anywhere. Healed by Cuticura.

"I had a rash break out on my face and arms. It was very red and itched so much that I scratched it, which seemed to make it worse. My clothing aggravated the breaking out on my arms. I hated to go any place on account of it.

"I tried many remedies but they did not do any good. I read an advertisement for Cuticura Soap and Ointment so purchased some and I was completely healed after using two cakes of Cuticura Soap and one box of Cuticura Ointment." (Signed) Miss May Potter, R. R. 3, Woodstock, Ont.

Don't forget to shampoo your hair frequently with Cuticura Soap.

Soap 25c. Ointment 25 and 50c. Talcum 25c. Sold everywhere. Samples each free. Address Cuticura Dept. 22 T, West Company Limited, Montreal.

Cuticura Shaving Stick 25c.

CONCERT NUMBERS CLEVER SELECTIONS

Canadian Scottish Band Offers Attractive Programme at Auditorium Tonight

A genuine musical treat is promised to those who attend the Sixteenth Canadian Scottish band concert at the Shrine Auditorium this evening.

A suite by Massenet, the French composer, entitled "Scenes Pittoresque," is to be featured by the band. This is a pretentious suite of four parts seldom being heard other than on symphony orchestra programmes. "Feast," an overture by Leutner, is another number that requires skillful handling, the clarinets particularly being required to execute some very difficult passages. The lighter side of the programme will be one of Victor Herbert's delightful comic opera selections which will be followed by humorous variations on the old theme, "Three Blind Mice." A grand selection arranged from Squires' most popular songs and a Spanish march entitled "El-Abanico," will complete the band programme.

The assisting artists will be Mr. Frank Smedley, popular baritone, who will sing two groups of well-known songs such as "Blow, Blow Thy Winter Wind," "Tommy Lad," "The Lute Player," and "Youth." Bandsman Frank Pimm will give some selections on the accordion. Mrs. Clifford Warn will be the accompanist.

CATHEDRAL GUILD ELECTS OFFICERS

Mrs. Duncan Ross Again Chosen President at Annual Meeting—Annual Reports Gratifying

Mrs. Duncan Ross was re-elected president of the Christ Church Women's Parish Guild at the annual meeting, held in the guildroom at the Memorial Hall on Friday. Very Rev. Dean Quainton presided, and the reports read by the secretary and treasurer showed a successful year.

The election of officers resulted as follows: President, Mrs. Duncan Ross; first vice-president, Mrs. Dunsmuir; second vice-president, Mrs. Miles; secretary, Mrs. A. J. Dallain; treasurer, Mrs. Galliher.

There was a splendid attendance of members, and after the routine business of reports and elections, discussion of the forthcoming year's plans took place, this resulting in the drawing up of an active programme.

LECTURE TOMORROW

An interesting lecture will be delivered tomorrow night at 7:30 by Mr. Thomas Humphries, clerk of the Victoria Presbytery, in Erskine Presbyterian Church, corner of Harriet and Lurline Roads, Parkdale, to which members and the public generally are cordially invited.

BRUNSWICK 75¢ BLACK SEAL RECORDS

Hear the New Records

call Find them At Here!

RADIO-LECTRIC LIMITED
635 Fort St. Phone 3111

Would You Like a New Dining-Room Suite?

Then Why Not Have One

We will allow you a real fair price on your old suite, and easy terms can be arranged on the balance.

Some Real Dainty Suites in Walnut Are on View From $125.00 for Table, Six Chairs and Buffet

Home Furniture Co.

"Built on Quality—Growing on Service"

825 Fort St. FRED W. BARTHOLOMEW, Pres. Phone 5119

The annual young people's concert is to be held at First United Church tomorrow evening. The local artists assisting are Mr. John Gough, cornet player, Miss Dorothy Morton and Mr. Jack Smith, accompanists, and Mr. Jack Moore, violinist. The proceeds of the concert will be used for the promotion of young people's work.

1930 BRUNSWICK RADIO

Satisfying clarity of tone, clear undistorted reception, is brought to you by performance that is proven by scientific test to set a new high standard in radio history.

BRUNSWICK RADIO WITH PANATROPE

Brunswick's 8-tube chassis, employing four tubes of the screen-grid type, together with the celebrated record reproducing instrument, the Panatrope

$386.25

"Studio Quality"

This is the wonderful gift of BRUNSWICK engineers, that brings to you the living notes as produced in the actual studio. We ask you to make the same test here that has proved the worth of Brunswick to the scientific world.

Radio-lectric, Ltd.
635 Fort Street Phone 3111

An Evening Dress

Suitable for the
HUNT CLUB BALL
Held at the Empress, January 22
And the
UNIVERSITY WOMAN'S CLUB
Empress Hotel, January 24

In addition to a wide selection of the latest modes and styles of Evening Gowns we are offering some remarkable reductions in Suits and Frocks for day wear

SUITS

Six only, Tweed Tailored Suits, in all sizes to 38, greatly reduced to only $15.00

Navy Tailored Dresses in all sizes, reduced from $35.00 to only $17.50

Knitted Two-Piece Suits at $15.00 and $10.50

Ten only, Jersey Dresses. Regular price $29.50. Reduced to $9.50

Small selection of Silk Dresses specially priced at $15.00

All Afternoon Dresses Reduced 20%
All Coats Reduced 25%

Dorothy M. Winder

633 Fort Street Phone 8298

Social and Personal

Personals, Parties Visitors

Surprise Party

A surprise party was held on Friday evening at the home of Mr. and Mrs. A. Macdonald, 1456 Denman Street, in honor of their daughter Peggy, the occasion being her twenty-first birthday. During the evening Mr. F. Glendenning proposed a toast to the guest of honor, and Miss Florence presented her with a pen and pencil set on behalf of her friends present. A jolly evening was spent in games and dancing. The self-invited guests were: Mr. and Mrs. F. Glendenning, Mrs. James Florence, Misses Connie Barret, Anne Borrowman, Bessie Borrowman, "Topsy" Ellis, Alice Findler, Evelyn Florence, Annie Goff, "Bunny" Macdonald, Jessie Macdonald, "Bee" Matheson, Annie McKenzie, "Jo" Pollard, Freda Rippingale, Margaret Sayer, Marie Stubbs and "Boo" Wilson, and Messrs. Bill Elliott, Charles Foster, Bill Florence, Eric Gorman, John Grant, John Goff, Norman Collins, Bill Holman, Harry Irvin, Tommy Liddell, Frank Mathew, Frank Meeling, Percy Owens, Bill Passmore, Eric Paver, Ken Richmond, Sam Smith, Charlie Storch, Tommy Wachter and Ed. Warburton.

* * *

Surprise Party

A pleasant surprise party was held at the home of Mrs. A. Roberts, Holland Avenue, Strawberry Vale, on Friday evening, the occasion being the departure of Mrs. Roberts from the district to reside in Vancouver. Card games were played and during the evening Mr. W. O. Wallace, with a few complimentary remarks, presented Mrs. Roberts with a manicure set as a mark of esteem from a few of her Saanich friends. Those present were: Mr. and Mrs. Henry Holmes, Mr. and Mrs. J. F. Bates, Mr. and Mrs. W. O. Wallace, Mr. and Mrs. P. W. Fisher, Mr. and Mrs. Norman Kennedy, Mr. and Mrs. Eric Elwell, Mr. and Mrs. Frank Sparkes, Mesdames F. F. Osborne and Fensham and Messrs. R. George, Pat Cummings and George M. Watt.

* * *

Silver Wedding

Mr. and Mrs. John Leith Riddler celebrated their silver wedding anniversary recently at their home, 59 Oswego Street. The supper table was beautifully decorated with a white wedding cake. Those present were Mr. and Mrs. John Porteous, Mr. and Mrs. Macintosh, Mrs. Gibson, Mrs. Finlay, Mrs. Cameron, Miss A. Jackson, Miss M. Riddler and Mr. B. Riddler. Additional guests called later in the evening.

Tea at Empress

Miss Mary Frances James delighted the guests at the tea hour at the Empress Hotel yesterday afternoon with her group of songs. Those having tea included Mrs. Aylmer, Misses Bradshaw, Mrs. Arthur Price, Mrs. Madden, Mrs. A. T. B. Layborn, Mrs. Bourke Nash, Mrs. C. Norman, Mrs. Graham, Miss Jancowski, Mrs. Barr, Miss Vincent, Mrs. Anstey, Mr. George Merrick, Mrs. McKenzie, Miss Phyllis Pugh, Mrs. L. M. Hagar, Madame Emile Halet, Madame George Halet, Mrs. H. P. Hodges, Madame Sanderson-Mongin, Mrs. McCallum, Mrs. Pagano, Mrs. W. Haldane, Mrs. F. B. Gregory, Mrs. Eric Boak, Miss McKinnon, Mrs. Harrington and others.

* * *

Shower Held

Mrs. J. Carter and Mrs. J. R. Hibberson were joint hostesses on Friday evening at the home of Mrs. Hibberson, 1513 Amphion Street, at a miscellaneous shower in honor of Miss Madeline Priestley, who is to be married to Mr. John Richmond on January 18. The many useful gifts were concealed in a large frosted snowball, tied with a large red bow. Bridge was played, the winners being: First, Mrs. Murie; second, Mrs. Marcroft. The supper table was arranged with pink and mauve chrysanthemums. The guests were: Mrs. Priestly, Mrs. Anderson, Mrs. Sanderson, Mrs. Leahy, Mrs. Kenny, Mrs. Canter and Misses May Murie, Dorothy Keys, Bessie Freasy and Mr. and Mrs. Cawle.

* * *

Entertain Club Members

An enjoyable evening was spent on Thursday at the home of the Misses Elmaland Mae Innes, Oxford Street, when they entertained the C.C. Club at bridge. The rooms were very prettily decorated with seasonal flowers. Those present were Misses Helen Bolt, Grace Copas, Iris Sheret, Jessie McQueen, Eleanor Cudlip, Margaret and Marie Hemmingsen, Marjorie Fraser, Evelyn McDonald, Jennie Stewart, Elma and Mae Innes.

* * *

Dramalogue Meeting

The play selected for reading at tomorrow afternoon's dramalogue at the Empress Hotel is "Fallen Angels" (Noel Coward), the cast to be as follows: Julia Sterroll, Mrs. Selden Humphreys; Frederick Sterroll, Capt. William Coventry; Jane Banbury, Mrs. Cudemore; William Banbury, Mr. L. C. Ogilvie; Maurice Duclos, Major L. Bullock-Webster; Saunders, Miss Lucy Bryden; diseuse, Mrs. H. R. Hammond.

* * *

Tea Hostess

Mrs. T. Florence entertained on Thursday afternoon at her home, 3020 Quadra Street, in honor of Mrs. L. Southwell and Mrs. J. Hershberg, of San Francisco. The guests included Mrs. W. W. Geddie, Mrs. J. G. Florence, Mrs. A. McL. Florence, Mrs. G. H. Scarrett, Mrs. J. Angus, Miss F. Angus and Miss B. Dick. Miss F. Angus cut the ices and Master G. R. F. Geddie sang two solos.

* * *

Hostess at Dance

Mrs. R. H. Barker, 225 Howe Street, entertained at a small dance for her daughter, Stella, on Friday night. Those present were Misses Kate Parker, Irene Bennett, Audrey and Norma Kinsman, Grace Genn, Maud Oakman and Messrs. Brian and Desmond Burdon-Murphy, Jack Parker, Lionel Backler, Don Robbins, Leslie O'Conner, Bob Armstrong and Roy Daniels.

* * *

Leaves for Honolulu

Miss Isabel Turner left with her uncle and aunt, Mr. and Mrs. W. F. Salsbury, on Wednesday last for Honolulu, where her marriage to Mr. Arthur H. Eyles, III, will take place on January 18.

* * *

Dinner Host

Col. C. W. Villiers entertained at dinner last evening at the Empress Hotel.

Will Be a Hostess At Coming Hunt Ball

MISS MARGOT HOMER DIXON

Who will be one of the younger hostesses at the Hunt Ball at the Empress Hotel on Wednesday, January 22. His Honor the Lieutenant-Governor and Miss Mackenzie have written intimating their intention of being present. Already 250 invitations have been sent out, but as the number of tickets is to be strictly limited to 150 couples, those intending to be present should make their applications some time before Tuesday from G. A. Stimson & Co., 313 Central Building; or to the Dominion Bank, Yates Street. An eight-piece orchestra will begin the dance programme at 9:30 o'clock.

Announce Engagement

Mr. and Mrs. J. E. Spencer, Monterey Avenue, announce the engagement of their daughter, Dorothy Margaret (Dolly), to Mr. Eric Greville-Jones, son of Mrs. A. Greville-Jones, 1030 Cook Street. The marriage will take place on February 8 at St. Mary's Church, Oak Bay.

* * *

Returning to South

Mrs. J. Hershberg and Mrs. L. Southwell, who have been spending the past month at the Empress Hotel, will leave this morning for California on the Ruth Alexander. While in Victoria they have been guests of honor at several parties.

* * *

Announce Engagement

Mr. and Mrs. S. F. Foster, 1224 Oxford Street, announce the engagement of their eldest daughter, Virginia Aileen, to Mr. William R. Watson, son of Mr. and Mrs. W. Watson, 217 Jessie Street. The wedding will take place on February 8.

* * *

Returns from Vancouver

Mrs. W. P. Regan, Pandora Avenue, has returned from Vancouver, where she placed her daughter, Eileen, as a pupil at the Convent of the Sacred Heart.

* * *

Tea Hostess

Miss Verna Beck entertained a number of her friends on Friday evening and Saturday afternoon at the home of her mother, Mrs. W. E. Beck.

Several Hostesses to Help at Tuesday's Tea

At the Women's Canadian Club bridge and mah jong tea, which is take place at the Shrine Hall on Tuesday afternoon, tea hostesses who will preside at the several tea tables in the banqueting hall, where tea is to be served at 4:30 o'clock, will be Mrs. S. F. Tolmie, Mrs. H. Anscomb, Mrs. S. J. Plaskett, Mrs. P. H. Elliott, Mrs. J. C. F. Hyndman, Mrs. H. P. Hodges, Miss Agnew and Miss Cann. Mrs. S. J. Willis is convening the tea arrangements, and Mrs. H. F. Crowe the bridge part of the function. Bridge and mah jong players are expected to bring their own cloths, cards, mah jong sets, etc. Play will begin at 3 o'clock sharp.

Reservations for tables may be made with Mrs. H. F. Crowe, Mrs. W. Ellis, Mrs. T. W. Allen, Mrs. R. D. McCaw or Miss Penwell. Those reserving tables up to the present are Mrs. McLaren, Mrs. A. E. Lewis, Mrs. E. Tomlin, Mrs. W. H. Staneland, Mrs. H. Robertson, Mrs. Walker, Mrs. Todd, Mrs. E. King, Mrs. R. D. McCaw, Mrs. C. E. Wilson, Mrs. F. Partridge, Mrs. V. B. Taylor, Mrs. E. Hanbury, Mrs. D. W. Spence, Mrs. Joseph Ross, Mrs. Gill, Mrs. Mitchell, Mrs. Emery, Mrs. Sommer, Mrs. J. Gorman, Mrs. O'Brien, Mrs. A. B. Gonnason, Miss Penwill, Mrs. I. M. Nodek, Mrs. H. Catterall, Mrs. J. Willis, Mrs. H. W. Davey, Mrs. L. K. Poyntz, Mrs. Langley, Mrs. Macintosh, Mrs. McAllister, Mrs. J. H. McConnell, Mrs. Oliver, Mrs. Peachey, Mrs. T. W. Allan, Mrs. W. F. Pinfold, Mrs. P. M. Barr, Miss Agnew, Mrs. John Wood, Mrs. J. O. Camerpn, Mrs. J. C. F. Hyndman, Mrs. A. McKeown, Mrs. G. W. Clark, Mrs. F. Roe, Mrs. F. J. Hall, Mrs. C. W. Bradshaw, Mrs. Harry Webster, Mrs. E. Butler, Mrs. Youngman, Mrs. Jack Gray, Mrs. A. C. Holmes, Mrs. Carmichael, Mrs. Smoothy, Mrs. Cantwell and Mrs. P. A. Raymond.

Authors' Club

A journal, said to be the first book written in Canada and to contain the first poetry written in English in Canada, was brought to the meeting of the Victoria and Island Branch of the Canadian Authors' Association last week by Mr. H. B. Witter. The book is entitled "Samuel Witter, His Book, A.D. 1772," and is the record of the Witter family.

Miss M. Eugene Perry introduced Mrs. Flosa Jewel Williams, Calgary novelist, who is spending the Winter here and who spoke briefly of her experiences as a writer. Her novels include "The Judgment of Solomon," "Furrows' End" and "Broken Gods."

Mr. Carmichael presented a volume of Dr. Lighthall's poems, "Old Measures," to Mrs. C. D. A. Henderson, branch librarian, for the collection of books under her charge. Mrs. Rathom presented an autographed copy of Mr. John Hosie's Chap Book, and a copy of Ruby Boardman's poems, "Pierrette to Pierrot," has also been received.

MUSIC STUDENTS RECEIVE AWARDS

School Trustee Hebden Makes Presentation of Prizes at Columbia School of Music

The junior students of the Columbia School of Music gave an interesting recital last evening, and in a programme of violin ensemble, piano and violin solos and piano duets there was much evidence of the splendid foundation given to these young students in their musical studies, showing the confidence students gain by these monthly recitals, when directed by careful and experienced teachers.

At the close of the recital School Trustee Hebden presented the prizes for the gold and silver stars, and in expressing his pleasure at being asked to perform this pleasant task, took the opportunity of offering his congratulations to the staff and students of the Columbia School of Music on the many successes they had won during the past year at the musical festival and the examinations of the Royal Academy, and wishing them every success in the coming year. He stressed the point that it was not always the brilliant pupil that gained the greatest success, but rather the student that worked steadily and carefully all the time, paying close attention to the little details.

Those taking part in the programme were: Violin ensemble, Katherine Sceats, Opal Abercrombie, Barbara Woolley, Alan Mayhew, Roger Perullet, Robert O'Neil; piano solos, Violet Waite, June Burnett, Josephine Seabrook, Clifford Barlow, Elsie Foster, Mary Smith, Robert Stewart, Annette Seabrook, Edwin Lovell, Charlotte Scarf, Arthur Goddard, Nancy Anthony, Arthur Brown, Annie McNeill, Jean Mayhew; piano duets, Violet Waite and Nancy Anthony, and Annette Seabrook and Josephine Seabrook; violin solos, were rendered by Katherine Sceats and by Alan Mayhew, whose little sister, Jean, at the piano, accompanied him delightfully.

The following were awarded prizes:

First prizes, gold star, in the respective grades (piano)—Roberta Bousstow, Orca Lamerton and Jean Mayhew.

First prizes, silver star—Edwin Lovell, Elsie Cross and Doris Tadman.

First prize, gold star (violin)—Roger Perullet and Katherine Sceats.

First prize, silver star (violin)—Robert O'Neil.

Second prize, gold star (piano)—Violet Waite, Katherine Sceats, Nancy Anthony.

Second prize (violin)—Alan Mayhew.

Third prize, gold star (piano)—Earl Parry, Phyllis Holmes, Audrey Milne and Arthur Brown.

Third prize, silver star—Madeline Twigg, June Burnett, Elsie Foster and Charlotte Scarf.

Third prize (violin)—Opal Abercrombie and Edward Ashton.

Theory: Gram. III, Roger Perullett; Gram. II, Orca Lamerton; Gram I, Doris Tadman.

REUNION HELD AT ORIENTAL HOME

On Friday evening the Oriental Home and School, Cormorant Street, was the scene of a large and happy gathering, which took the form of an old girls' and old boys' reunion. Partly in honor of Miss Agnes Chan, R.N., who sailed the following day on the Empress of Asia, to resume her duties on the staff of the Wesleyan Methodist Hospital, Tatshan, South China, the affair also gave opportunity to many to meet and renew friendships of former days. Miss Chan, the first Chinese girl to train as a nurse in Canada, and registered in Canada, United States and China, spent part of her furlough in England, and later attended as one of four official delegates from China, the International Congress of Nurses held in Montreal in July.

Miss Martin, in a happy little speech of welcome, referred to the numbers who, at various times, had lived in the home, and asked those who were resident there when she came on the staff twenty-two years ago, to stand with her. The following five responded: Millie Leung, who is still in the home; Mrs. Inoue, of Duncan; Mrs. Suguwara, Seattle; Mrs. Wong Hong, Victoria, and Miss A. K. Nakabayaski, B.A., who is spending a vacation in her old home since completing her studies at the University of Washington.

Among those attending were Mrs Joseph Wong, Mrs. Jung, Mrs. Poon Mr. and Mrs. Kusomoto, Rev. T. Ogura (Japanese Mission), Rev. D. T. Lowe, Dr. Edward Gung, the older Chinese boys who were former members of Miss Chan's Bible class, and Mr. Lue, the new Christion teacher, all in connection with the United Church Chinese Mission. Members of the advisory board of the home were also present, and short speeches were made by Mrs. F. Grant (chairman), Mrs. Frank Adams and Mrs. Hood.

After pianoforte solos by Miss Grace Baker and Miss Violet Jin, a pleasant hour was spent in games and refreshments were served. The evening closed with singing "Blest Be the Tie That Binds," followed by prayer by Rev. T. Ogura.

Miss Mildred Bennett To Be Reception Guest

An informal reception will be given by the Victoria Conservative Women's Association in honor of Miss Mildred Bennett next Wednesday afternoon in the Conservative Rooms, Campbell Building, from 3 to 6 o'clock. Mrs. Tolmie, wife of the Hon. the Premier of British Columbia, will receive with Mrs. A. J. Gillis. Tea will be served, and there will be a musical programme.

The ladies who have arranged the reception hope that Mr. Bennett will be present for a short time.

Regent Re-Elected by Navy League Chapter

The election of officers of the Navy League Chapter, I.O.D.E., which took place at the monthly meeting on Thursday, resulted as follows: Regent, Mrs. Mortimer Appleby; secretary, Mrs. S. Wood; treasurer, Mrs. E. O. Weston, all of whom were re-elected by acclamation.

Before proceeding to business the members stood in silent sympathy to the memory of Miss Amy Sweet, a member of the chapter, who recently passed to her long rest. The regent gave a report of the children's fancy dress ball which was held at the Empress Hotel in December, showing that socially and financially the affair was once more a great success. Thanks are extended to the following ladies and gentlemen for their valuable help at the receipt of custom and in the ballroom with the small children: Miss Fowkes and her pupils in their dance review; Messrs. Delves, Gordon Smith, Cecil May, Reeves and H. Wilders.

The sum of $50 was voted to the fund for secondary education of soldiers' children, $25 to the fund for soldiers' graves, $25 to the Connaught Seamen's Institute, and subscription to Overseas Magazine for Boys' Central School.

The following were named chapter delegates to the annual meeting of the Local Council of Women: Mrs. Appleby, Mrs. Plumb, Mrs. Wood, Mrs. Thompson.

The nomination of officers for the ensuing year then took place. One new member, Mrs. E. P. F. Roe, was welcomed to the chapter.

The meeting concluded with a standing vote of thanks to the regent for her untiring efforts in convening the children's annual fancy dress ball for the fourteenth year in succession.

Kitty McKay

By NINA WILCOX PUTNAM

The girl friend says if it's a crime to send threatening letters, how do our creditors manage to stay out of jail?

Fashion Fancies

By Marie Belmont

Of course, there are many occasions on which the newest child of fashion—the Sunday night frock—may be worn. One wants to look one's very best, and in a frock such as the one illustrated one may be assured of achieving this aspiration.

Of black crepe romain, the tiered theme is carried out by means of the very short bolero and a series of these tiers below the hipline. Both the bolero and the tiers dip at the back to give the long backline. The applied band at the centre front, from the neckline to the bottom of the skirt, gives additional height to this slender, semi-fitting frock. The shirrings at front indicate the high waistline without giving too definite a line. The new short sleeves carry a youthful air which is extremely smart.

Beach HOTEL
OAK BAY (VICTORIA) B.C.
Get away from all domestic cares and spend a
Peaceful Winter
as our guest.
Enjoy the artistic colour schemes, different in each room; the large
Log Fires
in the public rooms; the tiled grates in the private suites.
Rates for Room and Bath as low as $150 a month, including three perfectly cooked meals a day.
PHONE 8500

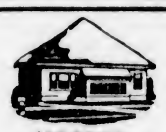

HOMES
Furnished on Easy Terms
STANDARD FURNITURE COMPANY
718 Yates

Hairdressing Specials
Finger Wave and Shampoo
Water Wave and Shampoo
Shadow Marcel and Shampoo
$1.00
Firth Brothers
709 FORT STREET
No Appointments—Prompt Service
(You Just Walk In)

FERMAN'S
WOMEN'S APPAREL
735 YATES ST.
LATEST FASHIONS
12 PAYMENT SERVICE
CASH PRICES

Violet Fowkes
Studio of the Dance
Ballet, Acrobatic, Character, Musical Comedy and Tap Dancing.
Studio 1, Mahon Block
1112 Government Street

Sapp
VANCOUVER
CHOCOLATES
50c to $5.00 Box
MacFarlane Drug Co.

DRIVE YOURSELF
NEW CARS
Checker Taxi Service
118 Blanshard
PHONE 339

Continuous Clarification System Used
Pantorium DYE WORKS
of Canada Limited
Fort and Broad's
Phone 5302
Try the Victoria Service—There's None Better

Our Accurate Sorting Insures Against Loss
Careful, accurate sorting is one of the advantages you gain in sending your laundry to the Economy. It insures against loss, as does the absolute absence of injurious chemicals from our cleansing system. Try the Economy way. You'll be delighted with our service!
Blankets Washed a New Way Without an Inch of Shrinkage!
ECONOMY STEAM LAUNDRY
607 John Street Phone 3339

VALUES!
The Promise of Mallek's Sale of Sales Is Represented by Tangible and Extreme Savings in
Luxuriously Fur-Trimmed Coats
Values Up to $59.50
At $35.00
Others at $49.50 and $59.50; values to $89.50.
All our better coats drastically reduced.
Fine Fur Coats
An Exceptional Opportunity to Save
$98.50, $125.00 and $149.50
An important event for the Miss and the Woman who appreciates an opportunity to save on an Up-to-the-Minute Fur Coat of Quality
Seeing is believing! See these marvelous coats displayed in our window. They'll convince you!
Frocks
They're Here! Last-Minute Style! Featuring Princess Models . . . Silhouettes . . . Uneven Hemlines . . . Flounces
$14.85 and $24.75
No need to go without a smart, warm coat. Use our Twelve-Payment Plan

Every Article Is Guaranteed As Advertised
Mallek's Limited
Women's Ready-to-Wear and Millinery
1212 Douglas St. Phone 1901
Your Money Back If You Can Buy for Less

B.C.D.S.
EMPRESS HOTEL, 2:30
January 13
DRAMALOGUE
"FALLEN ANGELS"
By Noel Coward

Hudson's Bay Company
INCORPORATED 2TH MAY 1670
Before Buying Your
RADIO
Hear It!
Hear actual radio reception in our Music Department, Third Floor. Compare the various makes and models, then let us send the TWO you prefer to your home on free trial. Our home demonstration plan assures you absolute satisfaction after purchase. We can confidently recommend any of the following—its just a matter of your personal preference.
Victor
Sparton
Freed
Philco
Bosch
Dictator
Our special deferred payment plan has many advantages, such as free fire insurance, small monthly payments and low carrying charge. Ask for full particulars.
New All-Electric Radios from $99.50 complete. We have several models specially priced for January Clearance.

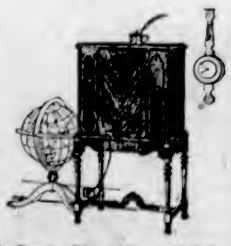

—Music Dept., Third Floor, HBC

NEW CODE OF LAWS ISSUED

Portland Club Makes Great Improvement in Drafting and Phraseology of Bridge Rules

AMICABLE SPIRIT IN PLAIN EVIDENCE

The Portland, after conference with representatives of other London clubs, has issued its new code of laws for the game of Contract Bridge, and in doing so explains that it has kept two chief ends in view—namely, first, "to follow the American code faithfully so far as scoring is concerned," and, second, "apart from that to make no change in the English laws of Auction Bridge except those essential to fit the different game." Both these objects will have the sympathy of most bridge players.

The present English laws of Auction, as revised to March 1, 1928, have given general satisfaction. In drafting and phraseology they are a great improvement on the older code; and that they are vastly superior in form to the corresponding American laws is not disputable—not, at least, by any Englishman. As to the substance of the game, however, it was proper, as a matter both of courtesy and principle, to adapt it as closely as possible to the American precedent. Contract Bridge is, not an American invention; but the game which is now being so widely experimented with in England, differing both from the old Contract and from the Continental game (whether the players there happen to call it Contract or Plafond), was given its shape in the United States and comes from there to us.

INTERNATIONAL MEET

A consideration, however, which was probably even more influential with the card committee of the Portland Club is that there is reasonable hope of arranging in the not distant future for an international conference with a view to bringing the bridge laws of the two countries, whether of Contract or Auction, into uniformity.

What the conference plainly did not feel equal to swallowing was the American penalty for a revoke; and this is always likely to be one of the chief obstacles to entire uniformity between the games of the two countries. It is not to be thought of that we should ever adopt the deplorable sections (Laws 40 to 44 inclusive) of the American code which deal with "refusing," "renouncing," and "revoking." The Portland Club has, in effect, retained the present English Auction law, merely substituting the figures 250 for 100. Many players feel, and will continue to feel, that, whether at Auction or Contract, the penalty is in some cases too heavy for the crime. But the difficulty is that the revoke itself is an offence very variable in degree. It may be an extremely serious matter, affecting the whole subsequent play of the hand; and it is difficult to make a penalty which is suitable for such an offence and yet will not be excessive when a player, having made all his tricks and knowing his last two or three cards to be quite useless however they are played, tosses them down on the last tricks and carelessly tosses them in the wrong order. But it does not seem at present possible to define the several degrees of heinousness in revoking; and, after all, the most trivial acts of carelessness may involve very heavy penalties in real life.

A PRICKLY PROBLEM

Another prickly problem is that of the insufficient bid. English players generally dislike the American law on the subject; but the principle of our existing Auction law is not applicable to Contract, at which it may be much more disagreeable for a player and his partner to be obliged to play the hand at the insufficient bid than it would be if they were made to raise it to, perhaps, a game-winning declaration. The Portland Club, then, has adopted the ingenious device of including in the possible penalties the right on the part of the adversaries to let the insufficient bid stand and at the same time practically close the auction by forbidding the offender's partner to make any subsequent call other than a pass. It should be interesting to see how this works out in practice.

Ingenious again is the new rule governing the drawing of cards. It is doubtful if one player in a thousand has attached any importance to the criticisms of the existing law; but the critics, if few, have been clamorous. At Contract henceforward (and it is likely that the same principle will soon be adopted at Auction), for the purpose of drawing, or "cutting," for seats and partners, the whole pack is treated as one series of cards running from ace to king of clubs, through the diamond suit from ace to king, and so ultimately to the king of spades. Any club ranks lower than any diamond, which in turn is lower than any heart or spade. Two players who cut the queens of clubs and diamonds would be lower than, and have the choice of seats and cards against, two who cut respectively the three of hearts and the three of spades. This may well come finally to be the rule in cutting for all games.

CONCILIATORY SPIRIT

The conciliatory spirit by which the conference was inspired extended even to the "Goulash." That enormity stands condemned, in the introduction, as "alien to the spirit of serious card-playing." None the less the paragraphs applying to it in the Contract laws of the New York Whist Club are given in an appendix for "those who may wish to use it." In the same spirit, the failure of the game of Contract to capture so far more than a small minority of the London clubs is referred to with studied moderation. Nor is any substitute offered for the distressing word "vulnerable," perhaps because no satisfactory alternative could be found.—The London Times.

Ages ago somebody told us that "truth is stranger than fiction," but we went right along reading fiction. —Clarence Darrow.

White Turkish Bath Sheets

Those who like large bath towels will find these of exceptional value. Note the size, 36 x 67. Monday, each **1.25**

—Main Floor, HBC

Hudson's Bay Company.

INCORPORATED 2ND MAY 1670.

Other Stores at Winnipeg, Yorkton, Saskatoon, Edmonton, Calgary, Lethbridge, Nelson, Vernon, Kamloops and Vancouver

Monday 9 o'Clock Special

Children's All-Wool Golf Stockings

in fawn shade only with fancy tops. Sizes 7 to 8½. Regular 75c pair. Special ..... **25¢**

Not More Than Two Pairs to a Customer

—Main Floor, HBC

HBC Fur Coats

At January Savings

So early in the Winter, with practically all the really cold weather still ahead, you will be surprised as well as pleased to find such an opportunity to obtain the Fur Coat you want at a price you can afford. All these lovely coats carry the Hudson's Bay Company's guarantee of satisfaction. The reductions are from 15 to 50 per cent.

One Muskrat Coat, regular $195.00. Sale **$145.00**

One Muskrat Coat, regular $180.00. Sale **$125.00**

One Hudson Seal Coat, regular $525.00. Sale **$425.00**

One Japanese Mink Coat, regular $650.00. Sale **$500.00**

One Nutria Coat, regular $395.00. Sale **$295.00**

One Susliki Coat, regular $265.00. Sale **$135.00**

Two Ermine Chokers, regular $28.50, at **$22.50**

Two Baum Martens, regular $95.00, at **$65.00**

One Stone Marten, regular $50.00. Sale **$42.50**

—Second Floor, HBC

Moire Silk Velvets

Regular $7.95 for $5.98 a Yard

Handsome Silk Velvets in the popular moire weave and in all wanted colorings, including cherry, mauve, Monet, sky, cinnamon, Nile, maize, peach, navy and ivory. Sale, per yard **5.98**

—Main Floor, HBC

49c Specials

In the Drug Section

1 lb. Hospital Cotton ..... **49¢**
Andrews' Liver Salts ..... **49¢**
Mentholatum, large ..... **49¢**
Liquid Petrolatum, 16-oz., **49¢**
Cutex Sets ..... **49¢**
Vinolia, Boracic and Cold Cream Soap, 3 for ..... **49¢**
Scott's Emulsion ..... **49¢**
Old Dutch Toilet Tissue at 3 for ..... **49¢**

—Main Floor, HBC

Bargains in Bedding

Large White Flannelette Blankets

Made longer than the ordinary blanket and whipped singly, which is an advantage. Double bed size, and finished with pink or blue borders. Size 70 x 90 inches. Sale, per pair **$2.98**

Heavy Bleached Cotton Sheets Size 80 x 99 Inches

These Sheets are guaranteed to give splendid wear. Note the size, 80 x 99 inches. Sale Price, each **$1.98**

Horrockses' Hemstitched Pillow Cases at $1.00 a Pair

Famed for their hard wearing quality. Finished with hemstitched ends. Size 40 x 42 inches. Sale, per pair **$1.00**

Pure Wool Blankets

Double Bed Size Blankets made from pure wool yarns, giving the utmost in wear and warmth. Per pair **$10.98**

—Main Floor, HBC

Specials From the Stationery Section

Children's Stencil Sets

providing fun and occupation for the younger children. Regular 75c. January Sale ..... **59¢**

Platignum Fountain Pens

fitted with non-corrodible nib, clip and band. Regular 50c. January Sale ..... **39¢**

Wax Paper

in 60-sheet rolls. Regular 10c. January Sale ..... 6 rolls for **49¢**

Braemar Writing Pads

in suede finish with line guide and blotter. Letter size. January Sale ..... **19¢**

Braemar Envelopes

January Sale, 3 packets for **25¢**

—Main Floor, HBC

Novelty Woollens

in attractive stripes and neat patterned effects in many desirable color combinations. Width, 36 inches. Sale, per yard **1.49**

—Main Floor, HBC

Special Values in the Notion Section

¾-Inch Rayon Elastic, Canadian made and boilproof. Sale Price, 6 yards for ..... **19¢**

Hardwood Coat Hangers with bar. Regular 14c. Sale, each, **9¢**

Rayon Bias Double Fold, fast colors, in all wanted shades. Regular 25c. Sale, per pkt., **19¢**

Knitted Dish Cloths, white and colored. Sale ..... **15¢**
2 for ..... **25¢**

—Main Floor, HBC

Stainless Knives From Sheffield

Stainless Dinner Knives

of Sheffield steel, with straight blades and square white xylonite handles. Special ..... 3 for **$1.49**

Stainless Dessert Knives

Made by Wostenholm, of Sheffield. Straight bladed knives with xylonite handles in square shape. Special ..... 3 for **$1.39**

Three-Piece Carving Sets

The knife with scimitar shaped blade, stainless steel. Made by Wostenholm's works. Handles in white xylonite or in imitation stag. Special, Monday at, per set **$4.89**

—Main Floor, HBC

Suede Shopping Bags at $1.98

Strongly made, with double strap handles, and shown in assorted art colors. These bags will please you in every way. January Sale **$1.98**

—Main Floor, HBC

China Dinner Sets at a Saving

Genuine China Bridal Rose Dinnet Sets, with scalloped edges, half gold handles and mottled gold edges. Good shapes and very serviceable.

97 Pieces—A Complete Dinner and Tea Service for 12 people. Special **$37.95**

52-Piece Dinner and Tea Service in the same design. Special at **$21.95**

7-Piece Glass Water Sets

in a daisy etched design, consisting of one 3-pint jug and six ½-pint tumblers. Special, **$1.25**

Single Plates at 35c Each

Genuine Theodore Haviland French Limoges Dinner and Tea Plates in many floral and band decorations. A real bargain at, each ..... **35¢**

—Third Floor, HBC

January Clearance Sales

Continue Monday and Following Days

With Hundreds of Specially Attractive Bargains in Seasonable and Dependable Merchandise

An Extraordinary Offering

Of Women's and Misses' Fur-Trimmed

Tweed Coats

Regular Value $29.50.
Specially Priced for This Sale **15.95**

These are good quality tweeds in extremely attractive weaves and colorings. Smartly tailored with new large collars of rich furs and roomy pockets. Belted and unbelted models and all well lined throughout. Sizes 16 to 40. Sale Price **$15.95**

—Second Floor, HBC

Your Evening Frock

For the Hunt Ball

is awaiting your selection among many other beautiful ball dresses, all in the very latest styles, modish yet distinctive and with charming individual touches. Choose from satin, lace georgette, transparent velvet, printed taffeta and moire, in gorgeous colorings. Priced from

25.00, 29.50, 35.00
to
49.50

—Second Floor, HBC

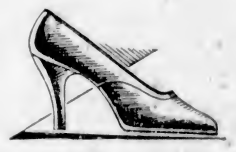

Exclusive Shoes

Such as Johansen, Albec, Blackford and others. Shown in blonde kid or in patent leather and featuring watersnake and lizard trims. Pump, strap and tie effects. Per pair **7.95**

Smart Dress Shoes at $4.95

The latest styles in Pumps, Straps and Ties. Red, grey, blue, green, black and brown kids are featured, and you may choose from full and medium toes and Cuban or spike heels. Per pair **4.95**

—Main Floor, HBC

Women's Odd Smocks, Aprons, Hoover Dresses and Print Frocks

Odd sizes and colors in Women's Linen and Broadcloth Smocks, White Jean All-Over Aprons with short sleeves; also White Twill Hoover Dresses and a few Printed Home Frocks—about 200 garments all told. Regular to $1.95. January Sale **98c**

—Second Floor, HBC

150 Women's Rayon Nightgowns at 98c

There are 48 styles in these Dainty Rayon Silk Nightgowns in round and V neck styles with dainty lace trimming. In pastel shades and in small, medium and large sizes. January Sale **98c**

—Second Floor, HBC

Men's Overcoats

At January Savings

Regular Values to $27.00
Marked Down to

14.95

Here's a wonderful range of coats. Sizes 35 to 46. The styles are new, the patterns and cloths attractive, and the tailoring perfect. Every coat a real bargain.

Mackinaw Coats

Our "Norwester," well tailored, belted Mackinaw, with deep shawl collar. Sizes 38 to 46. Sale Price **6.95**

Odd Trousers

Hundreds of Pairs of Odd Trousers in blue and grey serges, fancy weaves, etc. Belt loops, cuffs and five pockets. Sale Price, per pair **2.79**

Hand-Tailored Suits

These garments are regular values to $60.00—worsteds, tweeds and Saxonys in good patterns and styles. Sizes 35 to 42. Sale Price **29.50**

—Main Floor, HBC

Oddments in Children's Wear Clearing at 39c, 69c and 98c

Hundreds of odd garments grouped on these two sale tables—odd sizes and colors or discontinued numbers that we must clear before stocktaking—in many cases selling for less than half the regular price. The assortments include little tots' creepers, knit suits and pullovers, broadcloth suits, middies, bloomers, blouses, slips, aprons, pyjamas, etc.

—Second Floor, HBC

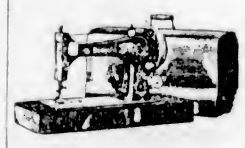

Two Specials in Sewing Machines

Modern portable electric with full set of attachments complete. Special price **$89.00**
Allowance for your old machine **30.00**

Net to You **59.00**

Console Electric

With knee control and latest attachments. Special price **$115.00**
Allowance for your old machine **35.00**

Net to you **80.00**

Terms: Your old machine or $5.00 down payment—balance in easy monthly amounts.

—Third Floor, HBC

Men's Flannelette Pyjamas

Heavy-Weight Flannelette in smart stripe designs. In collar attached or V neck styles with rayon braided buttonholes. All sizes 36 to 44. Per suit, **$2.29**

—Main Floor, HBC

Workmen's Heavy All-Wool Socks

These are manufactured by Code & Hanson and are known as "5-lb." socks. Excellent for wearing with rubber boots. Light grey with white toes and heels. Regular 75c and 85c pair. January Sale **50c**

—Main Floor, HBC

HBC Service Groceries

Finest Quality B.C. Granulated Sugar, 10-lb. paper sack ..... **70¢**
20-lb. paper sack **$1.30**
100-lb. sack **$6.25**

Half-Price Special

Old Monk Brand Virgin Olive Oil. Regular 70c. Special at ..... **35¢**

Comet Brown Rice Flakes, made from genuine brown rice. Special at ..... 3 packets for **25¢**
Frazer Valley Pure Strawberry Jam, 4-lb. tin for ..... **47¢**

Tea and Coffee Specials

Our Special Value Coffee, per lb. ..... **35¢**
3 lbs. for **$1.00**
H B C Broken Orange Pekoe Tea. Regular, per lb., 65c. Special for ..... **59¢**

Ormond's Molasses Snaps, per lb. ..... **18¢**
2 lbs. for ..... **35¢**
Ovenkist Arrowroot Biscuits, 1-lb. pkg. Regular 40c for ..... **32¢**

Heinz Special

Heinz Tomato Catsup, large bottle for ..... **26¢**
Heinz Cream of Tomato Soup, per tin ..... **11¢**
3 tins for ..... **30¢**
Heinz Spaghetti with cheese, per tin ..... **11¢**
3 tins for ..... **30¢**
Heinz Baked Beans. Special, per tin ..... **11¢**
3 tins for ..... **30¢**

Smyrna Table Figs. Regular, per lb., 25c for ..... **18¢**
2 lbs. for ..... **35¢**
Santa Clara Valley Prunes, 30-40's, per lb. ..... **18¢**
2 lbs. for ..... **35¢**
Moist Sair Dates. Special at 4 lbs. for ..... **25¢**

No. 1 Japan Rice. Special at 4 lbs. for ..... **25¢**
Small White Beans. Special, 3½ lbs. for ..... **25¢**
Ready Cut Macaroni. Special, 3 lbs. for ..... **25¢**

Vegetable and Fruit Specials

Netted Gem Potatoes. Special, 25 lbs. for **$1.00**
Yakima Spanish Onions. Special, 25 lbs. for **$1.00**
Large Marmalade Oranges, per dozen ..... **50¢**
California Grapefruit, 4 for **25¢**
Texas Seedless Grapefruit at, each ..... **10¢**
We carry a full line of Fresh Vegetables in season.

HBC GROCETERIA

CARRY AND SAVE

Groceries of Quality at Exceptionally Low Prices

Wild Rose Pastry Flour, 10-lb. sack for ..... **47¢**
Fry's Cocoa, ½-lb. tin for **23¢**

EXTRA SPECIAL

"Economy" Blend Coffee, per lb. ..... **35¢**
3 lbs. for **$1.00**

King-Beach Red Plums, large (2½) tin ..... **18¢**
Grape-Nuts, 2 packets for **31¢**
Fancy Cohoe Salmon, tin, **15¢**

Heinz Spaghetti, tin ..... **10¢**

EXTRA SPECIAL

Jam, Pure Apricot, tin ..... **36¢**

Matches, 300's, 4 boxes for **29¢**
Libby's Corned Beef, No. 1 tin for ..... **20¢**
P. & G. Naphtha Soap, 10 bars for ..... **37¢**
Heinz Ketchup, large bottle **25¢**

—Lower Main Floor, HBC

Smart Attire for the Well-Dressed Woman

Cottons in the Winter Mode

THE recognition fashion accorded cottons last year has served to carry these materials into the Winter mode to hobnob with the richest of silk, metals and velvets. Cottons have been designed and woven to be most adaptable for costumes developed according to the current lines.

An interpretation of the evening gown of net is this model in cotton printed with a design of orange and green. The bodice molds the figure, is belted at the waistline, and the tier skirt is very full and trailing.

A quaint small-figured calico print is styled in the present version of lounging pajamas, pictured, and worn with a knee-length quilted cotton coat in a much larger design. The small print faces the tuxedo collar and cuffs.

Other cottons conspicuous in Winter fashions are velveteen and corduroy, the latter shown in several of the more exclusive ensembles. Velveteen is employed for clever tailored street frocks, for evening gowns and hostess pajamas.

There is a new softness of texture and lightness of weight in cotton weaves for Southern resort and later Spring wear. Very supple lawns, dotted Swiss, muslin and printed handkerchief linens and crossbar lawns will be smart in afternoon frocks for the home and country club appearances.

Dark backgrounds with motifs of the 1830 influence are in such color themes as white and orange designs on black grounds. A woven cotton mesh that is new is equally as attractive for street dresses as sports frocks, being shown in colors suitable for either.

Sleeves of the Season

REVERTING to type these days does not mean that one has gone native. Rather it is the latest whim of couturiers who have expended every effort to create costumes for the individual instead of as individual designers. All of which makes it possible for a woman to express herself sartorially, even when her purse is slim. And one of the most simple methods is via the sleeve.

Sleeves in afternoon dress go a long way toward achieving a varied contour. While the classic long, close-fitting sleeve still dominates the mode, diversity is introduced by drapes, flaring wrist lines and the use of two fabrics and two colors.

Lanvin is the chief exponent of contrasting sleeves, also of sleeve elaboration. She shows a number of loose flared types, and a few short sleeves with flowing drapery.

There is individuality in the lines of the afternoon dress created by Lanvin, shown right, with pronounced skirt length and a gored treatment of tucking. This in black crepe romain is accented by sleeves of the same fabric in white. A yoke and sleeve tops of white georgette are seen in another dress, the lower sleeve portion and bodice of black georgette.

Patou introduces the more formal dress with jacket, a representative model, in which navy taffeta is treated to cluster tuckings and has a skirt slightly longer in front and back. With this is worn a packet of the same fabric and color, joined to a tight fitting hip section tucked at the edge, a tie belt, and puff sleeves caught in a narrow wristband.

Pique Enlivens Frocks of Wool

THE expression of feminism in woolen daytime dresses continues to take the form of lingerie touches, intricacy of cut and moulded lines.

Unusual collar and cuff treatments add a decided and youthful charm when a dress is somewhat severe of cut. Of the various fabrics employed for the lingerie note, pique remains the most effective when allied with woolens.

The three models pictured are excellent versions of the current semi-sport mode.

Skirts when flared and pleated so generously as displayed in these models, require the most perfect workmanship and discretion. The fullness usually extends from below a fitted or yoke hip section in the preservation of the slender line. The length of skirts in dresses for morning and informal hours, are the accepted four to five inches below the knee and are the same length from every point.

Bright colors such as blues and greens for wear beneath fur coats are considered very chic. The brown tones and tweeds are modish in the extreme.

Illustrative of the intricacy of cut in the dress of light blue moussa having a diagonal weave, shown left. Here the straps of the neckline are edged with pique, which popular cotton makes the shoulder flower.

The petal-like collar of white pique is used for extended trimming on the centre dress of brown knit jersey with a fine white line. The shoulder flower in this case, for balance, is of the wool.

Yet another way of brightening the woolen dress with pique is the buttoned tab treatment on the dark blue ribbed jersey frock at the right. The pockets of the skirt form a complicated detail and are finished by bound buttonholes and buttons. This is one evidence of the gored skirt in the modern manner.

Jewelry Vanities

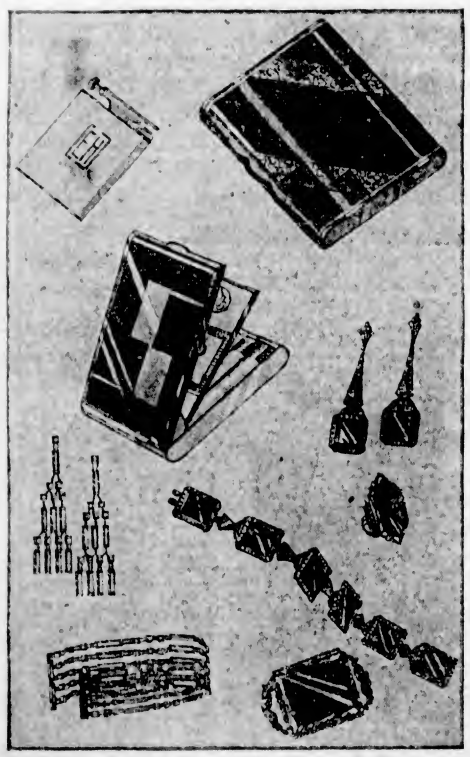

WITH Winter birthdays as usual on the calendar, it is perhaps easier to select some bit of jewelry and be certain the gift will please, than attempt to search for some very unique and individual token.

Compacts and vanities have witnessed a turn to the modern and are very acceptable in this day when ensembles must be in harmony to the very smallest detail in accessories. Like an umbrella, one vanity scarcely can serve to accompany every costume.

The very clever compact shown, half open in the centre of the illustration is a new design from a smart house renowned for its colorful and convenient cosmetic trifles. The case is carried out in gold with vermillion and black enamel decoration and is free from any ostentation in its motif. Despite the fact that it contains the requisite lipstick, compact powder, rouge, and a compartment for cigarettes, it is quite agreeably flat to be carried in the purse.

For cigarettes alone is the case in the upper right corner, in black enamel and gold with modernistic design in eggshell and red, a striking color alliance which may be used to good advantage with costumes in several of the Autumn shades requiring accent.

Soft, bright tones in enamel are more attractive than silver used alone in the handbag lighter. The type shown upper left is in enamel with a sterling silver monogram space. This, too, is as thin and flat as it is possible for a lighter to be.

Where vanities and cases do not offer any solution to certain gift problems, jewelry may, either in a single piece or an ensemble of from two to four.

Delicate showering baguette ear rings are particularly becoming to the average woman, and when allied with a meshlike bracelet to match as the set at the lower left, a charming ensemble results to enhance the white evening gown.

Semi-precious stones combined with marcasite are used for a pair of earrings in one of the season's most attractive designs. This same motif makes an effective ring, and the ensemble may be further completed by a bracelet of the same stones similarly linked with marcasite. Also the brooch shown is set in an identical lacelike mounting.

THE SHANTUNG TREND

Shantung in natural color varying from the near-white tones to the very deep creamy beige shades promises to appear in fashionable costumes for Winter resort wear.

Not only has Shantung retained its vogue of last season, but it has influenced printed crepes to the extent that natural backgrounds and natural Shantung colored designs are seen in many of the Springtime silks. The Shantung weave has also affected a number of attractive woolens.

Frivolous Styles in Footwear

SLIPPERS to complement the romantic evening gown which is one of the late fashions accepted enthusiastically and without demur on the part of women, have become almost as frivolous as the gowns themselves. Formal footwear more and more tends toward the high heel and a mere semblance of protection for the foot.

One instance of this is the Grecian sandal, shown in the lower sketch, which leaves a great part of the silken-clad foot exposed. There is, you see, a heel section, a narrow ankle strap and two straps across the vamp to hold the foot firmly to the sole. This cut-out sandal has a leaf motif of gold or silver on a colored background, essentially as feminine and helpless looking as any slipper Cleopatra might have worn.

Designers are emulating the feminine figures of history and the drama in favoring quaint footwear. Hence the Juliet slippers of black suede or white fabric that may be dyed any desired color. The spike heel is either of gold or silver kid and the lacings of the same kid start right on the toe. This lacing permits of the stream-line effect which slenderizes foot and ankle.

Winter Sports Undies

UNDERTHINGS for Winter sports combine warmth, style and freedom. Of extremely fine knit silk and wool combination, they are very light in weight and follow the lines of the body as closely and snugly as the finest silk.

For riding and to wear under ski breeches there are tights to be slipped on over bloomers, extending below the knees and fitting smoothly around the legs.

Suits of synthetic wool, soft and light to the touch, give the extra weight needed on wintry days. Shorts in pink, green, blue and white are shown for wear over bloomers.

Faconne Crepes

A NUMBER of handsome fabrics are being introduced in faconne weaves, a silk, for example, in which small jacquard patterns are woven. Very new crepes combine printed and faconne designs. An exceedingly attractive faconne crepe is shown for blouses, the material having a decidedly formal mien which is well adapted to the new mode. Faconne sports crepes are favored among the silks for Spring.

COTTON LINGERIE

Another evidence of reverting to pre-war fashions is to be seen in intimate apparel of fine nainsook which rivals silks in its delicacy of texture and beautiful handwork done by foreign seamstresses. Embroidery, hemstitching and cluster pleating as well as borders of color and lace make the nainsook piece of lingerie a very acceptable gift.

The temptation to go to the devil increases with age.—A. Lawrence Lowell.

Dresses Appear As Suits

FOR the fashionable as well as the practical minded is the new type of dress resembling a suit. In silk, it may be worn now under the fur or heavy cloth coat, and gives service later on as a silk suit.

Dark crepe is employed for a skirt and jacket of the elongated bolero genre. The blouse of a light colored georgette is attached to the skirt or not as desired.

COLORED GEORGETTES

Considerable importance is attached to the afternoon and evening dress of colored georgette. Lelong is replacing other crepes with this type. Jane Regny also uses much georgette in colors for day and evening models. We might cite five and six other couturieres now executing dresses in georgette, which fact gives this sheer fabric an unquestioned prominence.

Belted Waistlines on Cloth Coats

THE nipped-in waistline and the lengthened skirt have been accepted by the majority of metropolitan women, however long they deliberated before yielding to the edicts of fashion. A little familiarity with the Autumn-Winter lines makes the abbreviated skirt and box-like contour of former fashions seem very queer.

Apparently the gracefulness of the present silhouette is granted when it is interpreted in a conservative manner. Extremes are definitely avoided by women of discernment and taste.

Daytime skirts that are longer and straight all around are seen in the city in increasing numbers. The typical afternoon costume is the mean length between the slightly longer street and the very long evening skirts. In other words, there are three distinct skirt lengths this season.

Coats of Winter fashioning which express the correct version of the new lines are of the three types illustrated here. The skirts fall well below the knees, are even for street wear, and the waistlines are clearly defined.

These are developed in solid color cloths and in such mixtures as tweeds. The centre model is a Winter ensemble comprising three-quarter-length coat and a skirt considerably longer. The suit is lavishly trimmed in caracul and completed by a silk blouse.

The short cape is a favorite with several important couturiers and takes the form shown, on some of the smartest coats. In this case the coat is untrimmed and worn with a fox scarf.

Half cloth and half fur garments are another manifestation of the Winter mode in coats. Even though the fur, as in the model at the right, extends well up toward the hips, the waistline curve is preserved and narrowly belted. The fur finishes the sleeves from elbows to wrists and makes a large convertible collar.

Novelties in Jewelry

DESIGNED after pieces shown in the well known European jewelry museum called the Musee Galliera, are new brooches, necklaces and bracelets which combine white and melon cut colored stones with white metal.

Leather jewelry, such as three and five strand braided bracelets and necklaces, are cleverly matched to braided belts as well as bags trimmed with braided leather. These are seen in the season's most fashionable costume colors. Sports hats of felt or other suitable material also show the braided vogue in trimming bands.

Lanvin's short evening cape is destined to a real vogue for late Spring and Summer. This model in a bright red velvet accents a gown of ivory taffeta made with a plain, square-necked short bodice and fan-pleated panel skirt.

No waistline is indicated in the pastel gown from Lelong, a bolero merely simulated by a self frill. Four clusters of shirrings rising to points on the skirt and the double-tiered skirt puffed at the tier edges creates a vastly different silhouette.

Old-Time Crepes Made New

IN the dim distant past, so the legend goes, no less a personage than a queen was very fastidious and exacting in her choice of silks, demanding a certain crepe weave of luxuriously smooth texture. This lady, immortalized as the heroine in a Byronic poem, is said to be the creator so to speak, of zuleika crepes which our grandmothers were wont to use for their best frocks.

Among the revivals of old-fashioned materials which can be adapted nicely to the present mode, these crepes are again seeing the light of day. There is a shade of difference between them and the similar weaves of georgette, flat crepe, crepe de Chine, Canton and the rice, the threads serving to produce the diversity in texture. Numerous zuleika crepes are to be found in departments of yard goods and in the frocks designed for resort wear. They range from the sheer to semi-sheer.

Two Springtime or resort models fashioned from this type of silk crepe are illustrated, showing the possibilities for various details in the execution of the feminine expression in dress. At the right is a model in a pastel or so-called high shade, as one desires, showing how this smooth crepe molds the arm and the figure, at the same time falling into graciously soft fullness in the skirt.

Pin tucking at the sides, defines the waistline with the front and back panels slightly shirred. Tucking similarly bands the wrists of the sleeves. The lace collar is edged with a double frill of net. Note that in this dress the skirt is as near to being even as is possible with a circular cut.

Another evidence of the suitability of this type of crepe to present details is the frock at the left, its tripled-tiered skirt falling in a precise arrangement of fulness. The bodice is so shaped in front as to accommodate itself to shirred sections at the sides to create a softly feminine blouse. The lingerie touch is added by way of a lace collar and bow tie.

In this model the shoulders are cut very plain, the sleeves fit the arm smoothly as also does the fabric about the hips. This is the trend in modifications of the prescribed silhouette.

Three-Piece Frock in Knit Fabric

THE most versatile of daytime frocks for shopping or business purposes is the three-piece type of knit fabric. Designed with a separate skirt, a sweater blouse that can be tucked in or slipped over, and one of those warm and useful cardigans, the coat frock combines service, comfort and style. The colors are green and black, black and grey, red and black, purple and orchid, madeline and navy mixtures.

Another happy woolen type is the tuck-in jersey costume adapted from a Vionnet original. This frock utilizes plain jersey with novelty tweed knit jersey, and the result is all any woman can wish in a practical dress. Blue, green, red, black and grey are the colors.

Now—

for all your clothes we use

IVORY SOAP

exclusively!

at no extra cost to you

OUR customers—old, new, and future—are now going to have the most unusual service a laundry can give: every garment they send us will be washed in nothing but pure Ivory Soap suds!

You yourself know how pure and gentle Ivory is . . . how safely it cleanses everything—a baby's delicate skin or a fragile silken garment . . . how it protects colors and lengthens the life of fabrics.

Now we are going to give you all those Ivory benefits—without a cent of extra cost to you. No other soap will touch a single thread of your laundry.

To guard colors and prolong the life of your clothes

We have adopted "Ivory-washing" to make your clothes look better and last longer. Back they come to you—the white clothes whiter, the colored clothes brighter—everything with a fresh, clover-sweet fragrance that says *"clean."*

We have always done fine work—we have well deserved your patronage. Now we have achieved the last word in quality service—with Ivory Soap and water softer than rain, for every article we wash.

Don't you feel that it will be a real economy to let us "Ivory-wash" your clothes? A telephone call will bring our driver to your door promptly.

NEW METHOD LAUNDRIES LTD.

PHONE 8080

"AN IVORY LAUNDRY"

NEW METHOD LAUNDRIES LTD.

We have a type of service for every household need . . . hand-finished, semi-finished, custom-service wet wash. We can give you additional information about these services over the telephone. Call 8080. Your telephone order will be promptly answered by a call from our delivery man.

NEW METHOD LAUNDRIES LTD.

Christianity of 1929 Shows Tide Of Church Unity

Church Bells Ringing Again in Mexico, Shadow of Soviet Persecution, Concordat of Church and State in Italy Mingle With Great World Gatherings, and Death of Bramwell Booth

Forward Movements Begun In Both China and Japan

THE tide towards church unity flowing with increased momentum, spacious plans of evangelization launched in China and Japan, reopening of Catholic houses of worship in Mexico, a concordat between the Vatican and the Italian Government, and world gatherings of Presbyterians and Lutherans are some of the high lights of church history during the past year.

A historic procession wending its way along the streets of Edinburgh, to worship in St. Giles' Cathedral on October 3, caught the imagination of the Christian world, blended as it was of two groups of Scottish Presbyterians, dissevered in 1843, and solemnly but enthusiastically clasping hands in a union that embraced over 90 per cent of the national faith. The final draft of a basis of union to which the Anglican, Methodist, Presbyterian and Congregational committees of South India have given their godspeed and in which the church order of episcopacy is written, has been in the limelight. It was passed in March and will be reviewed this year by the mother churches in England. Congregationalists of the United States and a smaller body of Christians are merging publications and societies preparatory to corporate union. A United Evangelical Church in the Philippine Islands is well on in its first year. The Moderator of the Presbyterian Church (North) in the United States is urging his constituency to step toward union of Presbyterian and Reformed bodies in that country. Overtures have also passed between the Presbyterians and Methodists.

NEED FOR ACTIVITY

The church's backwardness in overtaking its missionary work at home and abroad is judged to be one main reason for the quickened desire for united action. Scotland's unchurched million mightily melted United Free Church opposition. Native Christians of Asia, confronting the vast forces of paganism, seek to stand shoulder to shoulder. Interpreting this phase The International Review of Missions thinks that the development of the Christian Church and its growth in self-consciousness is plain; and that not only in the rising tide of desire for church unity, but in many other ways the church is seen to be alive to have its own mind and to be seeking that that mind shall be Christian." This journal also finds the church the world over wrestling with questions of economic environment, also seeking to understand more simply and profoundly the nature of the Christian message.

AWAKENING IN ASIA

Good news comes from Asia of an awakening of the indigenous churches of China and Japan. The National Council of China, which is representative of 75 per cent of Protestant Christianity, seeks a spiritual advance through the Five Year Movement, while Japanese churches are earnestly aligning with the Kingdom of God Movement taking Toyohiko Kagawa as their flaming leader. Great gatherings are being held during this month in six of the largest cities in Japan. Roman Catholics are rejoicing that the shadow over Mexico has been lifted and after three years of silence the bells ring in the steeples and priests minister at the altars.

Of religious leaders who have finished their earthly course may be mentioned Dr. W. T. Herridge, of Ottawa; Dr. J. G. Murray, head of the Protestant Episcopal Church; Bishop Brent, passionate advocate of church unity, the saintly Dr. Meyer, of London, England, and the whole world; and most noted of all, General Bramwell Booth.

The consecration of the first unit of Christ Church Cathedral on September 28, when Dr. F. J. Woods, Bishop of Winchester, preached, was the outstanding event in local church life.

Motherhood CARE

FOR months before your baby comes, take cod-liver oil regularly—for your own sake. Afterwards, give it to Baby—whether breast or bottle-fed. Growing infants need it. The *pleasant* way for both is to take Scott's Emulsion. So easy to swallow! Looks like cream. Tastes good. Instructions on every bottle.

SCOTT'S EMULSION
For Mother and Child
Scott & Bowne, Toronto, Ont. 29-29

World's Standard OF QUALITY
Always Uniform

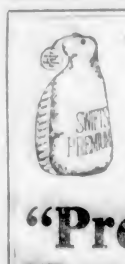

SWIFT'S "Premium" Hams and Bacon

MADE IN B.C. UNDER DOMINION GOVERNMENT INSPECTION
Look for the Name "SWIFT" on Each Piece
Swift Canadian Co., Ltd.
CANADA

Is It Still Summer In Your Home?

THERE may be frost on the window pane and a bitter wind blowing outside, but inside there is a pleasant Summer warmth. Think of it! The new

Estate Heatrola for Gas Fuel

Will heat from two to five rooms with circulating, moist warm air, keeping the temperature of your home comfortable and healthful in spite of the frost and cold outside.

See the Heatrola in operation at our showrooms. Quickly installed. Sold on convenient terms.

GAS DEPARTMENT
B.C. Electric
Douglas Street Langley Street

Victorians Visit Madeira

MR. and Mrs. R. P. Butchart, who are on a world tour on board the Canadian Pacific Ss. Empress of Australia, photographed in Madeira. They are setting off in a basket sled down the steep cobblestone slide on Terreiro da Lucta.

VANCOUVER'S HINTERLAND

Map Shows Mountainous Area Beyond North Vancouver in Minute Detail

The Geographic Division of the Survey Branch of the Department of Lands has just issued a most complete map giving minute topographical details of the mountainous areas north of Burrard Inlet, according to announcement made by Hon. F. B. Burden, Minister of Lands. The map includes the watershed areas of Seymour Creek and Capilano River.

Printed in six colors on a scale of one-half mile to the inch, and with contour intervals of 100 feet clearly defined, it depicts the elevations of the area in a manner such as has never been attempted in any similar publication. The character of the contouring and general character o the map is of exceptional interest in showing the relative values of different industrial, commercial and shipping areas.

A portion of the City of Vancouver, north of False Creek basin, is included, and thus adds to the value of the map for various purposes.

The contouring work is the result of two season's surveys carried out by the survey branch, the cost of which was shared between the Department and the Greater Vancouver Water Board. Photo-topographical methods were employed in securing the essential data for constructing the map.

Special features of the map are: Contours shown in 100-foot intervals, topography of district lots depicted; city streets, highways, roads and main trails clearly defined.

NEW ASSISTANT TO AID C.N.R. CHIEF

ST. ALBANS, Vt., Jan. 11.—Mr Edmund Deschenes, former comptroller of the Central Vermont Railroad, was yesterday appointed assistant to President Sir Henry Thornton, of the Canadian National Railways. Mr. Deschenes will have charge for the present of capital and expense budgets and such other matters as may be assigned to him.

So successful was the World Jamboree of the Boy Scouts at Liverpool, England, last Summer, that there was a surplus of nearly $50,000 for the association.

NO EXCUSE

"Where were you boys an hour ago when I called you to help me?" asked Farmer Brown at the supper table.

"I was in the barn setting a hen," said one.

"I was in the loft setting a saw," answered another.

"I was in the bedroom setting a clock," spoke up the third.

"And I was in the pantry setting a trap," replied the fourth.

"You're a fine lot," remarked the farmer. "And where were you?" he asked, turning to the youngest.

"I was on the doorstep setting still!"

Burgess Bedtime Stories

Spooky Puts Happy Jack Out

By THORNTON W. BURGESS

There still are those who think that right
Is nothing more or less than might.
—Happy Jack Squirrel.

Happy Jack the Grey Squirrel wasn't happy. No, sir, he wasn't happy. He had possession of his new house—the house that Farmer Brown's Boy had built especially for him and put in the maple tree in the front yard. But still he wasn't happy. You see, all day long Spooky the Screech Owl had set somewhere near at hand ready to take possession if Happy Jack should come out. Happy Jack knew that if Spooky once got inside he would stay there. So Happy Jack was in a way a prisoner in his own house.

But this wasn't the worst of it. Happy Jack kept thinking about the coming night. How he did dread the coming of the Black Shadows! You see, Happy Jack is afraid of the dark. That is, he is afraid to be out after dark. He hasn't the kind of eyes that see well in the dark. On the other hand, Spooky the Screech Owl loves the dark. That is the time when he goes out hunting. He sleeps by day and hunts by night. All this Happy Jack knew. He understood perfectly why Spooky was hanging around. He was just waiting until it should be dark. Then he would come right into that house and Happy Jack dreaded to think what might happen with Spooky using those stout, sharp claws and that hooked bill, while he, Happy Jack, couldn't see to fight.

At last the Black Shadows came creeping across the Green Meadows and up to the maple tree in Farmer Brown's yard. It grew dark inside that little house. Happy Jack heard a thump on the roof. He knew what had made that thump. He knew that Spooky had alighted on the roof. He could hear Spooky move about. He could hear those big claws scratching on the roof. It all made him most uncomfortable. He grew more and more fearful. He knew he wouldn't dare go to sleep in there in the dark. There would be no sleep for him all night. He began to wish that he hadn't insisted on keeping that house. He began to wish that he had let Spooky have it.

Spooky poked his head in at the doorway. Happy Jack snapped at

He knew that Spooky had alighted on the roof.

him and ground his teeth and snarled. Spooky drew back. Yes, sir, Spooky drew back. But he didn't show any real fear. He snapped his bill and the sound wasn't pleasant to hear.

"Wait, just wait! I'll get you tonight," said Spooky. "Wait until it is dark! I'll pull you out of there!" Then he snapped his bill some more.

It wasn't really dark outside. Peering out Happy Jack could see that, while the Black Shadows were creeping this way and that way, it was not really dark. It was dark inside, but not outside. Very abruptly Happy Jack made up his mind. He and Spooky couldn't both live in that house. If Spooky got in there would be nothing to do but get out. Spooky would get in. He knew it. He would get in after dark. It would be better to leave before dark than after dark. There was still time for him to reach his old home before the dusk became too deep.

Out of that house jumped Happy Jack. He came out so suddenly that he actually knocked Spooky the Screech Owl from his perch. Down the tree raced Happy Jack. Spooky started to follow him. Then he changed his mind. With a chuckle he popped inside that house. "I knew it!" said he. "I would get it. It's mine and I'm going to keep it."

Copyright, 1930, T. W. Burgess.

The next story: "Happy Jack Is Taken Care Of."

Letters to the Editor

No letters to the Editor will be inserted except over the proper signature and address of the writer. This rule admits of no exceptions.

SITUATION IN CHINA

Sir,—After reading the letter by Mr. Moyes which appeared on your editorial page of January 5, I came to the conclusion that Mr. Moyes erred in many points in his "illuminating" discussion of the situation in China. China, with all her faults, is not half as chaotic as depicted by his letter. It tends to mislead instead of inspire public opinion from drawing a just and intelligent conclusion. True, one cannot go to China and see for himself, but even were one to do so, one cannot see or understand China in her true light. Not that China is incomprehensible, but that the destiny of any nation is always incomprehensible. Can one see or forecast whether the present Labor Government is good for Britain were one to go there for enlightment? As you said, one must depend upon extraneous sources of information. Since Mr. Moyes' letter was one of these sources, please consider this as another from a Chinese.

History shows us that the rise and fall of nations have their days. China, like all nations, has her own destiny. She has her glories, her vicissitudes, and all that which befalls a nation. We, who live in the present day, are not in a position to judge or to draw any conclusion until we have come to the end of the chapter. Not until the fall of Rome were we able to comment on her one-time greatness. Not until the Spanish Armada was defeated were we able to judge Spain's one-time mightiness. Let each nation work out her own destiny. Let us not judge the present but seek to understand.

Mighty changes are taking place in China now. Out of the turmoil emerges a new China, and it is a transformation that shatters all conceptions of what she should be to the world at large—a transformation that startles the world and draws forth much criticism and comment. Those who know her best are the slowest to make dogmatic propheeies. However, whatever the outcome of the situation in China may be, it will have a profound effect on the world. If Mr. Moyes is a true, unbiased student of history, he will no doubt agree with me on this point.

The present generation of leaders in China have not forgotten their forefathers as Mr. Moyes seems to think. It is because they are well aware of the fact that their forefathers had blundered and made China what she is today that urges them to take the course they are taking. As much as the Christian civilized nations wish China to progress towards emancipation and self-determination, the Chinese are far more anxious to do so to regain her self-respect and her place among the nations of the world. These Christian civilized nations should be the first to try to understand and sympathize with her instead of dictating what she should do and should not do. Moreover, the leaders in China are not impatient or reckless, and it may be assured that they are pursuing "a peaceful attainment of their object." Experience has taught China that the Occident believes that might is right and that warships speak loud. It is not likely that they are willing to bring any more humiliation to China than what she had on her score.

Yes, our Chinese forefathers have been hostile, proud, arrogant, and we have learned it much to our woe. As a keen student, Mr. Moyes should understand it more than the layman. Wherefore this hostile feeling and arrogance? Take a look at the map of China and study it closer. Geographically, China proper was isolated from the entire world in the old days. China proper seemed destined by nature to be the home of a united people. The boundaries of China have had a great influence on her history and on the character of her people and civilization. On the east is the Pacific Ocean which in the old days discouraged rather than encouraged commerce. On the west, northwest and southwest are great mountain chains buttressed by vast plateaus. In the old days these formed barriers which shut China off from the rest of the world. Her intercourse with the rest of the world was a trade route to the Near East and at that it was but scanty and intermittent, for man and nature hindered her progress even as it hindered the Old World. The stimulus which contributed to the growth of Western Europe and the Mediterranean world from contact with one cultural group with another had been almost entirely lacking in China until the present age. It made our forefathers proud and disdainful because they had not known another people with a civilization equal to their own. It was but natural that they were hostile, proud, and arrogant in their dealings with the outside world then. History was in the making then. Then there began the struggle that has been so frequent a factor in human history—the effort of the people of the hills and deserts to obtain possession of fertile valleys. Egypt, the Mediterranean world of Rome, each had much the same experience of China in those days. Tartars, Mongus, Manchus, and many others have each in turn invaded, conquered, and ruled for a time in China.

I do not wish to tax the patience of the readers by going into more details. I shall be as brief as possible by beginning with the Manchus and their rule over China. These Manchus were not Chinese. They were absorbed by the conquered Chinese. History has shown us that we had reasserted our independence over each of our conquerors again and again. When China really came into contact with the Western world, it was at a time when the power of the Manchus was waning. During this period, a more extensive growth of European trade began. European impact on the empire was increased. This pressure and the ignorance of the authorities led to the giving of concessions and extraterritoriality. Because the authorities were weak and ignorant, and because the disgrace of China's helpless condition was keenly felt, a series of events led to a revolution and the final abdication of the Manchus to the Chinese. This change to a republic, startling as it might be to the West, was in reality a logical change. Had Mr Moyes studied his history more thoroughly, he would not have made the statement that "many Chinese wish the days of Manchurian rule were back again." The Chinese do not wish to see a monarchy form of government back again. The republic form of government is the only form of government for China now. The awakened patriotism of new China would not tolerate the weakened Manchus to bring more disgrace, more humiliation upon her again. China is adjusting herself slowly but surely, however unsatisfactorily or incomprehensible it appears to the world at large.

The new China has to face many delicate and intricate problems which come partly from her past and partly from the new conditions of the present. These problems are momentary and vital through the attempt to adjust the civilization of old China and the civilization of the West. Unless they are solved successfully and promptly, temporary and possibly permanent disintegration may be the result both for the state and the economic life of the people. The fate of China is balanced between disintegration and total loss of independence to several powers on one hand, and successful reorganization and the recovery of complete autonomy on the other. In the last decade the balance has seemed to swing to the former for the disintegrating forces are many and strong. So strong are they that observers are led to many wrong interpretations of the action of the present leaders in China. I do not blame Mr. Moyes for writing as he did, for it is expected.

Mr. Moyes seemed to confuse extraterritorial rights with extraterritoriality. China, in her recent action, did not abolish extraterritoriality, nor was she envying the success of her concessions and looking at them with advarice. She wants to have a free hand in shaping her own state of affairs, and to abolish these rights of foreigners to be tried by their own court is not only necessary but logical. It is as if the chief business and residential districts of Victoria, Vancouver, Winnipeg, Ottawa, Toronto and Montreal were governed by their foreign residents and guarded by foreign troops. What chance would Canada have to exercise her sovereignity? What chance would Canada have to be independent?

The Chinese Government had in the early part of 1929 proposed to abolish the territorial right of jurisdiction, and the Powers had given their approval to the proposal. When January 1, 1930, came, China was acting entirley within her already announced intention of abolishing the said rights, and there was no other untoward steps taken. She had adopted the English and American form of law procedures. Any criminal offences are to be tried within twenty-four hours and there will be no delay or sufferings as depicted by Mr. Moyes' able pen. It is needless to refute any of his charges. I may venture to say that civil laws, commercial laws, criminal laws, and all laws regarding aliens were put in force one by one in the past years. They may not conform to the Western standards, but they are adopted in the way best fitted for China. It is assured that no law-abiding person in China need suffer any inconvenience, regardless of color or creed.

China is slowly adjusting herself to be a factor in this great brotherhood of nations. There are myraids of problems facing her. One would doubt whether she will be able to establish a stable government out of her present conditions. She is handicapped by her bondage to the Powers who have taken timely advantages of her weakness and secured a strangle hold on her by various contrivances. It will be no easy matter for her to free herself. The jealousies and special interests of the Powers would not allow her to engage in her struggle for independence without interference. But this pressure of the foreign powers is not an unmixed evil, for it accentuates nationalism and the desire to compose internal dissensions. The Kuo Min Tang (Nationalists) has done much to improve China now, and we can only hope for what the future may bring. It took several generations for the Anglo-Saxons to develop representative, democratic institutions in the West. Being a Chinese, and knowing China more intimately, I have the utmost faith in my country. I am confident that in spite of the existing conditions in China, the futuure augurs well for us. It may be that for a time the state of affairs are not so promising, but that China is making a determined effort for progress there can be no doubt. With reunion and regained independence, there is no one who can say what part China will play in the world.

LOWE KWONG CHEE,
P.O. Box 1475, Victoria, B.C., January 10, 1930.

AN IMPROVEMENT

"H'm!" the optician murmured. "You say the glasses I gave you have not improved your sight? You still see what you call spots before the eyes?"

"That's right," his client replied. "But I must admit that since I wore the glasses I can see 'em much clearer than before!"

Had Bad Cold Tickling In Throat Coughed All Day

Mrs. N. McAllister, Beaver Lake, B.C., writes:—"Some time ago I had a very bad cold, and the tickling in my throat caused me to cough all day and it seemed to get worse at night and I became quite weak in time.

"I decided to try

Dr. Wood's Norway Pine Syrup

and the first half bottle gave me relief and when I had finished it my cough was all gone."

Price, 35c. a bottle; large family size 60c., at all druggists and dealers.

Put up in a yellow wrapper; three pine trees the trade mark. Manufactured only by The T. Milburn Co., Ltd., Toronto, Ont.

COULDN'T WALK FOR FAT

But lost her flabbiness in two weeks

She was crippled by fat, but reduced in two weeks this easy way. That is plain truth—her husband says so. She weighed nearly 200 lbs. and had to stay at house. Read this letter: "My wife has been suffering with swelled legs and feet and weighed 196 lbs. 4 ozs. very seldom able to go out walking. After taking Kruschen Salts for two weeks, her flabbiness has gone, legs and feet feel easier."

Excess fat is caused by the liver, kidneys and bowels, the "scavenging" organs of the body—failing to do their work properly. They do not throw off that waste material—the product of digestion. This accumulates, and—before you realize it—you are growing hideously fat. The "little daily dose" of Kruschen Salts tones up the eliminating organs to perform their work properly. Slowly but surely the ungainly masses of fat disappear and what you lose in weight you gain in unbounded health and vitality. The years drop off as the fat melts away—leaving you energetic, youthful and vigorous.

(Advt.)

INSULTED

It was their honeymoon trip, and the first time they had ever been away from their native village. As they waited on the platform for the guard to bundle their boxes out of the van, the young bride and bridegroom were obviously very embarrassed.

Then a porter came up and asked, "Can I look after your baggage, mister?"

The blood mounted to the bride's cheeks, and turning to her husband, she demanded:

"Well, well. If you ain't agoin' to thrash him for refairin' to me like that ye're no man, George!"

Bladder Weakness Makes Life Misery!

Daily Annoyance, Troublesome Nights Wrecking Lives of Thousands. Elston Writer Who Tells What to Do For Quick Relief

Backaches, headaches, pains in feet and legs, nervousness, restlessness, frequent but scanty urination with burning and painful getting-up nights—are some of the more troublesome signs that should have prompt attention before they reach a more serious stage!

No matter how stubborn your case may seem to be, or how many medicines you have tried without results, don't think your condition is hopeless or the natural consequence of advancing years until you have tried the amazing value of Dr. Southworth's "URATABS."

On a strict guarantee of money back on first box purchased if you do not receive swift and satisfying relief. Any good druggist will supply you with "Urtabs" in sealed packages containing a ten days' supply. If they bring great relief inside of 48 hours and a wonderful improvement inside of ten days, you will be greatly pleased—if they do not help, they cost you nothing! Ask your druggist today. (Adv.)

Vancouver Island Coach Lines, Ltd.

"We Cover the Island"

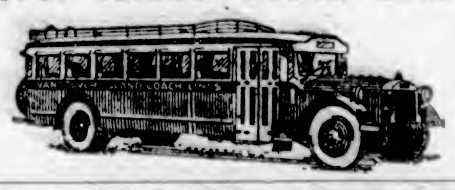

"All Our Routes Are Scenic"

Over the Malahat to Nanaimo Daily at 8:30 A.M., 1:30 P.M. and 6:15 P.M.

Elmer Enthuses

"Waal, Elmer, how's she stackin' up?"

"O.K."

"Notice yer jumpin' in an' out o' them Yaller-Colored Stages quite a bit. Like 'em?"

"Dandy."

"Ride good, Elmer?"

"Swell."

"Warm, Elmer?"

"Hot."

"Good service, Elmer?"

"A1."

"Thanks, Elmer. You sure go to a lot o' trouble t'explain things lucid-like. So long, Elmer."

"G'bye."

We Operate on the Following Routes:

Victoria-West Saanich
Victoria-Sidney-Resthaven
Victoria-Cordova and Cadboro Bay
Victoria - Colwood - Langford Lake
Victoria-Sooke-Jordan River
Victoria - Duncan - Ladysmith-Nanaimo
Duncan-Cowichan Lake
Nanaimo - Courtenay-Cumberland
Nanaimo-Alberni-Port Alberni
Courtenay-Campbell River
Port Alberni-Great Central and Sproat Lakes

For Prices and Information Phone 9280 or 9281

WE ARE YELLOWAY AGENTS

Border to Border	Coast to Coast
Seattle to Portland	Seattle to San Francisco
Seattle to Los Angeles (via Sacramento)	Seattle to Los Angeles (via San Francisco)

Tickets to Any Yelloway Points on Sale at Our Offices

Christianity of 1929 Shows Tide Of Church Unity

Church Bells Ringing Again in Mexico, Shadow of Soviet Persecution, Concordat of Church and State in Italy Mingle With Great World Gatherings, and Death of Bramwell Booth

Forward Movements Begun In Both China and Japan

THE tide towards church unity flowing with increased momentum, spacious plans of evangelization launched in China and Japan, reopening of Catholic houses of worship in Mexico, a concordat between the Vatican and the Italian Government, and world gatherings of Presbyterians and Lutherans are some of the high lights of church history during the past year.

A historic procession, wending its way along the streets of Edinburgh, to worship in St. Giles' Cathedral on October 3, caught the imagination of the Christian world, blended as it was of two groups of Scottish Presbyterians, dissevered in 1843, and solemnly but enthusiastically clasping hands in a union that embraced over 90 per cent of the national faith. The final draft of a basis of union to which the Anglican, Methodist, Presbyterian and Congregational committees of South India have given their godspeed and in which the church order of episcopacy is written, has been in the limelight. It was passed in March and will be reviewed this year by the mother churches in England. Congregationalists of the United States and a smaller body of Christians are merging publications and societies preparatory to corporate union. A United Evangelical Church in the Philippine Islands is well on in its first year. The Moderator of the Presbyterian Church (North) in the United States is urging his constituency to step toward union of Presbyterian and Reformed bodies in that country. Overtures have also passed between the Presbyterians and Methodists.

NEED FOR ACTIVITY

The church's backwardness in overtaking its missionary work at home and abroad is judged to be one main reason for the quickened desire for united action. Scotland's unchurched million mightily melted United Free Church opposition, Native Christians of Asia, confronting the vast forces of paganism, seek to stand shoulder to shoulder. Interpreting this phase The International Review of Missions thinks that the development of the Christian Church and its growth in self-consciousness is plain; and that not only in the rising tide of desire for church unity, but in many other ways the church is seen to be alive to have its own mind and to be seeking that that mind shall be Christian." This journal also finds the church the world over wrestling with questions of economic environment, also seeking to understand more simply and profoundly the nature of the Christian message.

AWAKENING IN ASIA

Good news comes from Asia of an awakening of the indigenous churches of China and Japan. The National Council of China, which is representative of 75 per cent of Protestant Christianity, seeks a spiritual advance through the Five Year Movement, while Japanese churches are earnestly aligning with the Kingdom of God Movement taking Toyohiko Kagawa as their flaming leader. Great gatherings are being held during this month in six of the largest cities in Japan. Roman Catholics are rejoicing that the shadow over Mexico has been lifted and after three years of silence the bells ring in the steeples and priests minister at the altars.

Of religious leaders who have finished their earthly course may be mentioned Dr. W. T. Herridge, of Ottawa; Dr. J. G. Murray, head of the Protestant Episcopal Church; Bishop Brent, passionate advocate of church unity; the saintly Dr. Meyer, of London, England, and the whole world; and most noted of all, General Bramwell Booth.

The consecration of the first unit of Christ Church Cathedral on September 28, when Dr. F. J. Woods, Bishop of Winchester, preached, was the outstanding event in local church life.

Motherhood CARE

FOR months before your baby comes, take cod-liver oil regularly—for your own sake. Afterwards, give it to Baby—whether breast or bottle-fed. Growing infants need it. The *pleasant* way for both is to take Scott's Emulsion. So easy to swallow! Looks like cream. Tastes good. Instructions on every bottle.

SCOTT'S EMULSION
For Mother and Child
Scott & Bowne, Toronto, Ont. 29-30

World's Standard OF QUALITY *Always Uniform*

SWIFT'S "Premium" Hams and Bacon

MADE IN B.C. UNDER DOMINION GOVERNMENT INSPECTION

Look for the Name "SWIFT" on Each Piece

Swift Canadian Co., Ltd.
CANADA

Is It Still Summer In Your Home?

THERE may be frost on the window pane and a bitter wind blowing outside, but inside there is a pleasant Summer warmth. Think of it! The new

Estate Heatrola for Gas Fuel

Will heat from two to five rooms with circulating, moist warm air, keeping the temperature of your home comfortable and healthful in spite of the frost and cold outside.

See the Heatrola in operation at our showrooms. Quickly installed. Sold on convenient terms.

GAS DEPARTMENT

B.C. Electric

Douglas Street Langley Street

Victorians Visit Madeira

MR. and Mrs. R. P. Butchart, who are on a world tour on board the Canadian Pacific Ss. Empress of Australia, photographed in Madeira. They are setting off in a basket sled down the steep cobblestone slide on Terreiro da Lucta.

VANCOUVER'S HINTERLAND

Map Shows Mountainous Area Beyond North Vancouver in Minute Detail

The Geographic Division of the Survey Branch of the Department of Lands has just issued a most complete map giving minute topographical details of the mountainous areas north of Burrard Inlet, according to announcement made by Hon. F. B. Burden, Minister of Lands. The map includes the watershed areas of Seymour Creek and Capilano River.

Printed in six colors on a scale of one-half mile to the inch, and with contour intervals of 100 feet clearly defined, it depicts the elevations of the area in a manner such as has never been attempted in any similar publication. The character of the contouring and general character o' the map is of exceptional interest in showing the relative values of different industrial, commercial and shipping areas.

A portion of the City of Vancouver, north of False Creek basin, is included, and thus adds to the value of the map for various purposes.

The contouring work is the result of two season's surveys carried out by the survey branch, the cost of which was shared between the Department and the Greater Vancouver Water Board. Photo-topographical methods were employed in securing the essential data for constructing the map.

Special features of the map are: Contours shown in 100-foot intervals; topography of district lots depicted; city streets, highways, roads and main trails clearly defined.

NEW ASSISTANT TO AID C.N.R. CHIEF

ST. ALBANS, Vt., Jan. 11.—Mr. Edmund Deschenes, former comptroller of the Central Vermont Railroad, was yesterday appointed assistant to President Sir Henry Thornton, of the Canadian National Railways. Mr. Deschenes will have charge for the present of capital and expense budgets and such other matters as may be assigned to him.

So successful was the World Jamboree of the Boy Scouts at Liverpool, England, last Summer, that there was a surplus of nearly $50,000 for the association.

NO EXCUSE

"Where yere you boys an hour ago when I called you to help me?" asked Farmer Brown at the supper table.

"I was in the barn setting a hen," said one.

"I was in the loft setting a saw," answered another.

"I was in the bedroom setting a clock," spoke up the third.

"And I was in the pantry setting a trap," replied the fourth.

"You're a fine lot," remarked the farmer. "And where were you?" he asked, turning to the youngest.

"I was on the doorstep setting still!"

Burgess Bedtime Stories

Spooky Puts Happy Jack Out

By THORNTON W. BURGESS

There still are those who think that right
Is nothing more or less than might.
—Happy Jack Squirrel.

Happy Jack the Grey Squirrel wasn't happy. No, sir, he wasn't happy. He had possession of his new house—the house that Farmer Brown's Boy had built especially for him and put in the maple tree in the front yard. But still he wasn't happy. You see, all day long Spooky the Screech Owl had set somewhere near at hand ready to take possession if Happy Jack should come out. Happy Jack knew that if Spooky once got inside he would stay there. So Happy Jack was in a way a prisoner in his own house.

But this wasn't the worst of it. Happy Jack kept thinking about the coming night. How he did dread the coming of the Black Shadows! You see, Happy Jack is afraid of the dark. That is, he is afraid to be out after dark. He hasn't the kind of eyes that see well in the dark. On the other hand, Spooky the Screech Owl loves the dark. That is the time when he goes out hunting. He sleeps by day and hunts by night. All this Happy Jack knew. He understood perfectly why Spooky was hanging around. He was just waiting until it should be dark. Then he would come right into that house and Happy Jack dreaded to think what might happen with Spooky using those stout, sharp claws and that hooked bill, while he, Happy Jack, couldn't see to fight.

At last the Black Shadows came creeping across the Green Meadows and up to the maple tree in Farmer Brown's yard. It grew dark inside that little house. Happy Jack heard a thump on the roof. He knew what had made that thump. He knew that Spooky had alighted on the roof. He could hear Spooky move about. He could hear those big claws scratching on the roof. It all made him most uncomfortable. He grew more and more fearful. He knew he wouldn't dare go to sleep in there in the dark. There would be no sleep for him all night. He began to wish that he hadn't insisted on keeping that house. He began to wish that he had let Spooky have it.

Spooky poked his head in at the doorway. Happy Jack snapped at

He knew that Spooky had alighted on the roof

him and ground his teeth and snarled. Spooky drew back. Yes, sir, Spooky drew back. But he didn't show any real fear. He snapped his bill and the sound wasn't pleasant to hear.

"Wait, just wait! I'll get you tonight!" said Spooky. "Wait until it is dark! I'll pull you out of there!" Then he snapped his bill some more.

It wasn't really dark outside. Peering out Happy Jack could see that, while the Black Shadows were creeping this way and that way, it was not really dark. It was dark inside, but not outside. Very abruptly Happy Jack made up his mind. He and Spooky couldn't both live in that house. If Spooky got in there would be nothing to do but get out. Spooky would get in. He knew it. He would get in after dark. It would be better to leave before dark than after dark. There was still time for him to reach his old home before the dusk became too deep.

Out of that house jumped Happy Jack. He came out so suddenly that he actually knocked Spooky the Screech Owl from his perch. Down the tree raced Happy Jack. Spooky started to follow him. Then he changed his mind. With a chuckle he popped inside that house. "I knew it!" said he. "I would get it. It's mine and I'm going to keep it."

Copyright, 1930, T. W. Burgess.

The next story: "Happy Jack Is Taken Care Of."

Letters to the Editor

No letter to the Editor will be inserted except over the proper signature and address of the writer. This rule admits of no exceptions.

SITUATION IN CHINA

Sir,—After reading the letter by Mr. Moyes which appeared on your editorial page of January 5, I came to the conclusion that Mr. Moyes erred in many points in his "illuminating" discussion of the situation in China. China, with all her faults, is not half as chaotic as depicted by his letter. It tends to mislead instead of inspire public opinion from drawing a just and intelligent conclusion. True, one cannot go to China and see for himself, but even were one to do so, one cannot see or understand China in her true light. Not that China is incomprehensible, but that the destiny of any nation is always incomprehensible. Can one see or forecast whether the present Labor Government is good for Britain were one to go there for enlightment? As you said, one must depend upon extraneous sources of information. Since Mr. Moyes' letter was one of these sources, please consider this as another from a Chinese.

History shows us that the rise and fall of nations have their days. China, like all nations, has her own destiny. She has her glories, her vicissitudes, and all that which befalls a nation. We, who live in the present day, are not in a position to judge or to draw any conclusion until we have come to the end of the chapter. Not until the fall of Rome were we able to comment on her one-time greatness. Not until the Spanish Armada was defeated were we able to judge Spain's one-time mightiness. Let each nation work out her own destiny. Let us not judge the present but seek to understand.

Mighty changes are taking place in China now. Out of the turmoil emerges a new China, and it is a transformation that shatters all conceptions of what she should be to the world at large—a transformation that startles the world and draws forth much criticism and comment. Those who know her best are the slowest to make dogmatic prophecies. However, whatever the outcome of the situation in China may be, it will have a profound effect on the world. If Mr. Moyes is a true, unbiased student of history, he will no doubt agree with me on this point.

The present generation of leaders in China have not forgotten their forefathers as Mr. Moyes seems to think. It is because they are well aware of the fact that their forefathers had blundered and made China what she is today that urges them to take the course they are taking. As much as the Christian civilized nations wish China to progress towards emancipation and self-determination, the Chinese are far more anxious to do so to regain her self-respect and her place among the nations of the world. These Christian civilized nations should be the first to try to understand and sympathize with her instead of dictating what she should do and should not do. Moreover, the leaders in China are not impatient or reckless, and it may be assured that they are pursuing "a peaceful attainment of their object." Experience has taught China that the Occident believes that might is right and that warships speak loud. It is not likely that they are willing to bring any more humiliation to China than what she had on her score.

Yes, our Chinese forefathers have been hostile, proud, arrogant, and we have learned it much to our woe. As a keen student, Mr. Moyes should understand it more than the layman. Wherefore this hostile feeling and arrogance? Take a look at the map of China and study it closer. Geographically, China proper was isolated from the entire world in the old days. China proper seemed destined by nature to be the home of a united people. The boundaries of China have had a great influence on her history and on the character of her people and civilization. On the east is the Pacific Ocean which in the old days discouraged rather than encouraged commerce. On the west, northwest and southwest are great mountain chains buttressed by vast plateaus. In the old days these formed barriers which shut China off from the rest of the world. Her intercourse with the rest of the world was a trade route to the Near East and at that it was but scanty and intermittent, for man and nature hindered her progress even as it hindered the Old World. The stimulus which contributed to the growth of Western Europe and the Mediterranean world from contact with one cultural group with another had been almost entirely lacking in China until the present age. It made our forefathers proud and disdainful because they had not known another people with a civilization equal to their own. It was but natural that they were hostile, proud, and arrogant in their dealings with the outside world then. History was in the making then. Then there began the struggle that has been so frequent a factor in human history—the effort of the people of the hills and deserts to obtain possession of fertile valleys. Egypt, the Mediterranean world of Rome, each had much the same experience of China in those days. Tartars, Mongus, Manchus, and many others have each in turn invaded, conquered, and ruled for a time in China.

I do not wish to tax the patience of the readers by going into more details. I shall be as brief as possible by beginning with the Manchus and their rule over China. These Manchus were not Chinese. They were absorbed by the conquered Chinese. History has shown us that we had reasserted our independence over each of our conquerors again and again. When China really came into contact with the Western world, it was at a time when the power of the Manchus was waning. During this period, a more extensive growth of European trade began. European impact on the empire was increased. This pressure and the ignorance of the authorities led to the giving of concessions and extraterritoriality. Because the authorities were weak and ignorant, and because the disgrace of China's helpless condition was keenly felt, a series of events led to a revolution and the final abdication of the Manchus to the Chinese. This change to a republic, startling as it might be to the West, was in reality a logical change. Had Mr. Moyes studied his history more thoroughly, he would not have made the statement that "many Chinese wish the days of Manchurian rule were back again." The Chinese do not wish to see a monarchy form of government back again. The republic form of government is the only form of government for China now. The awakened patriotism of new China would not tolerate the weakened Manchus to bring more disgrace, more humiliation upon her again. China is adjusting herself slowly but surely, however unsatisfactorily or incomprehensible it appears to the world at large.

The new China has to face many delicate and intricate problems which come partly from her past and partly from the new conditions of the present. These problems are momentary and vital through the attempt to adjust the civilization of old China and the civilization of the West. Unless they are solved successfully and promptly, temporary and possibly permanent disintegration may be the result both for the state and the economic life of the people. The fate of China is balanced between disintegration and total loss of independence to several powers on one hand, and successful reorganization and the recovery of complete autonomy on the other. In the last decade the balance has seemed to swing to the former for the disintegrating forces are many and strong. So strong are they that observers are led to many wrong interpretations of the action of the present leaders in China. I do not blame Mr. Moyes for writing as he did, for it is expected.

Mr. Moyes seemed to confuse extraterritorial rights with extraterritoriality. China, in her recent action, did not abolish extraterritoriality, nor was she envying the success of her concessions and looking at them with advarice. She wants to have a free hand in shaping her own state of affairs, and to abolish these rights of foreigners to be tried by their own court is not only necessary but logical. It is as if the chief business and residential districts of Victoria, Vancouver, Winnipeg, Ottawa, Toronto and Montreal were governed by their foreign residents and guarded by foreign troops. What chance would Canada have to exercise her sovereignity? What chance would Canada have to be independent?

The Chinese Government had in the early part of 1929 proposed to abolish the territorial right of jurisdiction, and the Powers had given their approval to the proposal. When January 1, 1930, came, China was acting entirley within her already announced intention of abolishing the said rights, and there was no other untoward steps taken. She had adopted the English and American form of law procedures. Any criminal offences are to be tried within twenty-four hours and there will be no delay or sufferings as depicted by Mr. Moyes' able pen. It is needless to refute any of his charges. I may venture to say that civil laws, commercial laws, criminal laws, and all laws regarding aliens were put in force one by one in the past years. They may not conform to the Western standards, but they are adopted in the way best fitted for China. It is assured that no law-abiding person in China need suffer any inconvenience, regardless of color or creed.

China is slowly adjusting herself to be a factor in this great brotherhood of nations. There are myraids of problems facing her. One would doubt whether she will be able to establish a stable government out of her present conditions. She is handicapped by her bondage to the Powers who have taken timely advantages of her weakness and secured a strangle hold on her by various contrivances. It will be no easy matter for her to free herself. The jealousies and special interests of the Powers would not allow her to engage in her struggle for independence without interference. But this pressure of the foreign powers is not an unmixed evil, for it accentuates nationalism and the desire to compose internal dissensions. The Kuo Min Tang (Nationalists) has done much to improve China now, and we can only hope for what the future may bring. It took several generations for the Anglo-Saxons to develop representative, democratic institutions in the West. Being a Chinese, and knowing China more intimately, I have the utmost faith in my country. I am confident that in spite of the existing conditions in China, the futuure augurs well for us. It may be that for a time the state of affairs are not so promising, but that China is making a determined effort for progress there can be no doubt. With reunion and regained independence, there is no one who can say what part China will play in the world.

LOWE KWONG CHEE,
P.O. Box 1475, Victoria, B.C., January 10, 1930.

AN IMPROVEMENT

"H'm!" the optician murmured. "You say the glasses I gave you have not improved your sight? You still see what you call spots before the eyes?"

"That's right," his client replied. "But I must admit that since I wore the glasses I can see 'em much clearer than before!"

Had Bad Cold Tickling in Throat Coughed All Day

Mrs. N. McAllister, Beaver Lake, B.C., writes:—"Some time ago I had a very bad cold, and the tickling in my throat caused me to cough all day, and it seemed to get worse at night, and I became quite weak in time.

"I decided to try

Dr. Wood's Norway Pine Syrup

and the first half bottle gave me relief and when I had finished it my cough was all gone."

Price, 35c. a bottle; large family size 60c., at all druggists and dealers.

Put up in a yellow wrapper; three pine trees the trade mark; manufactured only by The T. Milburn Co., Ltd., Toronto, Ont.

COULDN'T WALK FOR FAT

But lost her flabbiness in two weeks

She was crippled by fat, but reduced in two weeks this easy way. That is plain truth—her husband says so. She weighed nearly 200 lbs. and had to stay at home. Read this letter:—"My wife has been suffering with swelled legs and feet and weighed 196 lbs. 4 ozs.—very seldom able to go out walking. After taking Kruschen Salts for two weeks, her flabbiness has gone, legs and feet feel easier."

Excess fat is caused by the liver, kidneys and bowels, the "scavenging" organs of the body—failing to do their work properly. They do not throw off that waste material—the product of digestion. This accumulates, and—before you realize it—you are growing hideously fat. The "little daily dose" of Kruschen Salts tones up the eliminating organs to perform their work properly. Slowly but surely the ungainly masses of fat disappear and what you lose in weight you gain in unbounded health and vitality. The years drop off as the fat melts away—leaving you energetic, youthful and vigorous. (Advt.)

INSULTED

It was their honeymoon trip, and the first time they had ever been away from their native village. As they waited on the platform for the guard to bundle their boxes out of the van, the young bride and bridegroom were obviously very embarrassed.

Then a porter came up and asked, "Can I look after your baggage, mister?"

The blood mounted to the bride's cheeks, and turning to her husband, she demanded:

"Well, well. If you ain't agoin' to thrash him for refairin' to me like that ye're no man, George!"

Bladder Weakness Makes Life Misery!

Daily Annoyance, Troublesome Nights Wrecking Lives of Thousands, States Writer Who Tells What to Do For Quick Relief

Backaches, headaches, pains in feet and legs, nervousness, restlessness, frequent but scanty urination with burning and pain, getting-up nights—are some of the more troublesome signs that should have prompt attention before they reach a more serious stage!

No matter how stubborn your case may seem to be, or how many medicines you have tried without results—don't think your condition is hopeless or the natural consequence of advancing years until you have tried the amazing value of Dr. Southworth's "URATABS."

On a strict guarantee of money back on first box purchased if you do not receive swift and satisfying relief. Any good druggist will supply you with "Uratabs" in sealed packages containing a ten days' supply. If they bring great relief inside of 48 hours, and a wonderful improvement inside of ten days, you will be greatly pleased—if they do not help, they cost you nothing! Ask your druggist today. (Advt.)

Vancouver Island Coach Lines, Ltd.

"We Cover the Island"

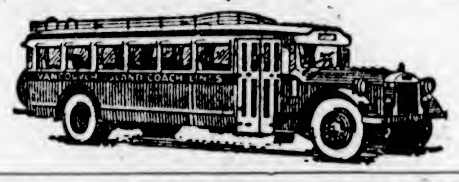

"All Our Routes Are Scenic"

Over the Malahat to Nanaimo Daily at 8:30 A.M., 1:30 P.M. and 6:15 P.M.

Elmer Enthuses

"Waal, Elmer, how's she stackin' up?"

"O.K."

"Notice yer jumpin' in an' out o' them Yaller-Colored Stages quite a bit. Like 'em?"

"Dandy."

"Ride good, Elmer?"

"Swell."

"Warm, Elmer?"

"Hot."

"Good service, Elmer?"

"A1."

"Thanks, Elmer. You sure go to a lot o' trouble t'explain things lucid-like. So long, Elmer."

"G'bye."

We Operate on the Following Routes:

Victoria-West Saanich
Victoria-Sidney-Resthaven
Victoria-Cordova and Cadboro Bay
Victoria - Colwood - Langford Lake
Victoria-Sooke-Jordan River
Victoria - Duncan - Ladysmith-Nanaimo
Duncan-Cowichan Lake
Nanaimo - Courtenay-Cumberland
Nanaimo-Alberni-Port Alberni
Courtenay-Campbell River
Port Alberni-Great Central and Sproat Lakes

For Prices and Information Phone 9280 or 9281

WE ARE YELLOWAY AGENTS

Border to Border
Seattle to Portland
Seattle to Los Angeles (via Sacramento)

Coast to Coast
Seattle to San Francisco
Seattle to Los Angeles (via San Francisco)

Tickets to Any Yelloway Points on Sale at Our Offices

CHESS COLUMN

"Good company's a chessboard."
—Byron's "Don Juan."

By T. H. PIPER.
(All Rights Reserved)

BLACK—Grunfeld

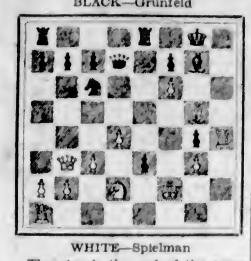

WHITE—Spielman

The play is the end of the game which follows.

WHITE	BLACK
24. B x P	24. B x P
25. R R 5	25. R x B !
26. K x R	26. B x P ch
27. K Q 3	27. R Q 1
28. K B 2	28. B K 6
29. Q B 4	29. Q x N ch
30. K N 3	30. Q Q 2
31. R K 1	31. P B 7
32. R (K 1) K R 1	32. Q K 3
33. Q x Q	33. P x Q
34. R (R 5) R 4	34. R K B 1
35. R x P ch	35. K B 2
36. R K 4	36. K K 2
37. R K B 1	37. R B 6

White, the Gambit King, resigns.

A model game to enrich the strategical conception.

WHITE Spielman	BLACK Grunfeld
1. P K 4	1. P K 4
2. P K B 4	2. P x P
3. B B 4	3. N Q B 3

3....., P Q 4 is a good defence in both the Knights and the Bishops' Gambits.

4. N K B 3	4. P K N 4
5. Castles	5. P Q 3
6. P Q 4	6. B N 2
7. P B 3	7. P K R 3
8. P K N 3	8. P N 5
9. N R 4	9. P B 6
10. Q N 3	10. Q K 2
11. N B 5	11. B x N
12. P x B	12. N Q 1
13. B B 4	13. K N B 3
14. N Q 2	14. Castles
15. P K R 3	15. P K R 4
16. B Q 3	16. Q Q 2
17. P x P	17. P x P
18. K B 2	18. N B 3
19. R R 1	19. K R K 1
20. B K N 5	20. P Q 4
21. R R 4	21. N K 5 ch
22. B x N	22. P x B
23. P B 6	23. P K 6 ch

The remaining moves are with the diagram at the head of the column.

A bright specimen of the Vienna opening follows.

WHITE	BLACK
1. P K 4	1. P K 4
2. N Q B 3	2. N K B 3
3. P B 4	3. B N 5

Black's best is 3....., P Q 4 ! 4. P x K P, N x P; 5. N B 3, B K 2 ! 6. P Q 4, Castles ! 7. B Q 3, P K B 4 ! 8. P x P ep, B x P. If now 9. N x N, P x N; 10. B x P, R K 1 ! and White loses a piece.

4. B B 4	4. P Q 3
5. P B 5	5. P B 3
6. N B 3	6. B x N
7. Q P x B	7. N x P
8. Castles	8. Q N 3 ch
9. K R 1	9. P Q 4
10. D x Q P	10. N B 7 ch
11. R x N	11. Q x R
12. B x K B P ch	12. K x B
13. N x P ch	13. K K 1
14. B N 5	14. N Q 2
15. Q Q 6	15. N B 3
16. R Q 1	16. B x P
17. Q B 7	17. R K B 1
18. N B 4	18. B Q 2
19. Q x B ch	19. N x Q
20. N Q 6 mate	

Our next has an original attack in the centre counter.

WHITE	BLACK
1. P K 4	1. P Q 4
2. P x P	2. Q x P
3. N Q B 3	3. Q Q R 4
4. P Q 4	4. P Q B 3
5. B Q 2 !	5. N B 3
6. P K R 3 !	6. B B 4
7. P K N 4	7. B N 3
8. B N 2	8. Q B 2
9. Q B 3	9. Q N Q 2
10. P K R 4	10. P K R 4
10....., B x P ?	11. R B 1 !
11. P N 5	11. N N 5
12. Castles	12. Castles
13. B B 4	13. Q R 4
14. K N K 2	14. P K 4
15. B N 3	15. B N 5
16. P Q 5 !	16. P x P
17. R x P	17. P K 5
18. N x P	18. Q x R P
19. N Q 6 ch	19. B x N
20. R R 5	Black resigns

CHESS NEWS AND NOTES

Canadian Correspondence Chess Association—We are indebted to the secretary-director, E. H. Green, Winnipeg, for the names of the team selected to represent Canada for the Correspondence Championship of North America vs. the American C.C. Association. Canadians: E. R. Moorhouse, Manitoba; S. B. Wilson, Quebec; J. B. Morgan, Victoria, B.C.; L. B. Chaffee, Alberta; E. A. Carver, Ontario; Dr. R. L. Du Berger, Quebec; Tom Gowans, Quebec; C. D. Corbould, Manitoba; C. E. Dorion, Quebec; E. H. Green, Manitoba. Play will be conducted as nearly as can be done by correspondence, according to the rules of the International Chess Code as revised and accepted by the F.I.D.E. Each player will play two games, and any game not finished December 31, 1930, will be adjudicated. A tribute of admiration is due the secretary-director for the organizing ability evident in the vigorous and protean growth of the Canadian Correspondence League.

England—Oxford and Cambridge Universities played their annual match between "Past" members only at the City of London C.C., sixteen players on each side. Cambridge had the best of matters from the first, winning by 18½ games to 5½.

The County Championship Final—Yorkshire vs. Surrey—The Northerners brought a strong team to London. H. C. Atkins, the old British champion, playing at second board, showed he had lost little of his old skill by the manner of his win against the Surrey player, R. C. J. Walker. The score at the close of play was 4½ for Surrey to 3½ for Yorkshire, with 4 games for adjudication. So far as could be judged from the positions on these boards, a tie seems likely, and then elimination of the bottom board rule will be applied.

Metropolitan Counties Championship—Middlesex vs. Essex—A fifty-board match was won by the former by 30½ to 19½. The first twenty boards count for the Southern Union Championship, and on these Middlesex won by 13½ to 6½.

Ireland — Armstrong Cup—Sackville C.C. vs. University College—Resulted in a score of 2 all, with 4 adjourned. The Irish champion, P. Baker, lost at top board to J. T. Gerrard. The Dublin C.C. won 4 to 2 by Sackville, with 2 adjourned. T. G. Cranston drew at board No. 1 with the Irish champion.

Australia—Melbourne C.C.—In a lighting tourney—ten seconds per move—of eighteen players, the following are the finalists: Burr, Spiden, Stenhouse and Wilson.

Victoria Checker Championship—Major tourney: First prize and title, J. Boyles; second, J. Armstrong; third, J. Higgins. Minor tourney: First, T. J. Terkelsen.

United States — Intercollegiate Championship — Columbia University won the title and gained custody of the Phillips trophy, the gift of Harold Phillips, an alumnus of City College. The decision match was with City College, who beat Pennsylvania by 4-0; Columbia won from City College by 2½-1½. The winning team were: Kussman, Beyer, Hassialis and Eigerman.

The Harvard - Princeton - Yale League Championship—The final standing is: Harvard won 12, lost 4; Princeton, 7½-8½; Yale, 4½-11½, the Crimson team thereby retains the Stephens-Belden Trophy.

High School Championship—The Theodore Roosevelt High School won the Interborough title; De Witt Clinton, second, and Erasmus Hall, third. These teams qualified from a field of nineteen high schools.

Marshall C.C.—The weekly rapid transit resulted in another victory for D. Pollard with 5½-½; Hanauer, 5-1; Wright, 4-2. The leading scores in the club championship are: H. Steiner, 7-0; Kashdan, 5-0; Willman, 3-2; Pinkus, 3-4; Samuels, 2½-½.

Rice Progressive C.C.—Two rapid transits in one week is fast going. In the first A. Kupchik won, with 7½-½, the second and third being Jaffe and Liebenstein, each, 5. In the next R. T. Kupchik scored 8-0; Jaffe, 7; Liebenstein, 5½; Zeeman, 4½.

Luck in Chess—Good luck belongs consistently only to the capable, and prepare for the worst, for it will always happen, are sayings attributed to the great Napoleon. The London Observer, discussing "luck" in chess, says: "The question is one of definitions. Suppose one defines luck as pure chance, which cannot be humanly accounted for either before or after the event concerned. Then there is no luck in the game of chess, for analysis can in every case find a reason why a particular move is good or bad. One may say there is luck among chess players in that they fight against such handicaps as the time limit, ill-health and other accidents, including their own too rash or too cautious temperaments. But the ideal move exists at every stage, and it is within human capacity to find it."

"Public men should be made to live up to their perorations."—David Lloyd George.

Lose Lives in Air Crash

THE photographers here show Mr. Kenneth Hawks (left) and Max Gold, two motion picture men who lost their lives when two movie planes, engaged in filming play, crashed in mid-air and plunged into the sea near Santa Monica, Calif. Hawks was the husband of Mary Astor, well-known film star.—Copyright, 1930, Pacific and Atlantic Photos, Inc.

BUSINESS MAN HAS THE STAGE

NOW KNOWN AS ARTIST, THINKER OR STATESMAN NEVER WAS

Emphasis Must Be Transferred, Says Writer, From Pursuit of Money for Its Own Sake

The business man has emerged from his obscurity and occupies the centre of the stage, according to Harold J. Laski, writing on "Can Business Be Civilized?" in the January Harper's Magazine.

"Men like Mr. Ford are known as few statesmen, and certainly no creative artist or thinker, have ever been known. Their lives are written, their autobiographies recorded for them, with the funeral solemnity proper to the rulers of the earth. Their very thoughts are news. Their wishes create new industries and alter completely the standards of taste in the old. Granted only success of an enduring kind, and they live upon the same exalted eminence that the Middle Ages reserved for their saints. There is no sin they may not be forgiven, no honor they may not receive," he writes.

PATRONS OF CHURCHES

"They are the patrons of churches, founders of universities, creators of a new aristocracy. Whatever their past, they are certain of social idolatry in the measure of their wealth. And upon the saving condition that they keep it, they are held up to the coming generation as patterns to be emulated. Their appearance becomes almost a sermon, and their speeches taken on the solemn form of a religious liturgy, a gospel according to Smiles that, in the end, they come to believe themselves. And the elegant minuet they perform, with society as an obedient and enraptured partner is undisturbed so long as society respects their supremacy in the partnership."

Mr. Laski explains that these men represent a power more ample in its incidence upon the common life than was ever exercised by those not clothed with public authority.

"They represent, of course, the summit of business achievement. Below them we have to visualize an interminable procession of men to whom little else is known, and nothing else significant, beside the inner dream of emulating their record. No impulse is so wide or so strong as the will they create by their success.

IMPOSED HIS FAITH

"The business man has imposed his faith from China to Peru. He has taught whole nations to believe that economic effort is desirable in itself, and that the more intense the effort, without regard to the end it is to serve or the way in which it is to serve that end, the better for society."

If we wish to be civilized, we must transfer the emphasis on business life from the pursuit of money as its guiding principle to a due regard for the things money is to serve, he declares.

"Such a world would have a different scale of values from the present order. It would think more of the creative artist, because there will be more people with energy of soul to appreciate him. It will be less moved than we are by the man who asks to be judged by the size of the property he can accumulate."

AN IMPROVEMENT

A certain railway line had the reputation of being very badly laid. A train was running along at seven miles an hour, and rocking atrociously. Passengers were rolling from one side of the carriage to the other or holding on like grim death to the window straps.

Presently the motion became a little steadier.

A traveler smiled faintly at the quiet-looking man sitting opposite, and remarked, "We seem to be going smoother."

"Yes" said the other, "we're off the rails now."

SOUND AUCTION and CONTRACT

by WILBUR C. WHITEHEAD
The World's Greatest Authority

Why Should North, With Unique Support for South's Diamond Bid, Take Out With a Heart?

North: ♠ 7 ♥ A Q 9 3 ♦ K 8 4 3 2 ♣ J 10 8

West: ♠ A 10 6 5 ♥ J 10 6 4 ♦ Q 9 ♣ K 4 3

East: ♠ K Q 9 8 2 ♥ K 7 5 2 ♦ 6 ♣ 9 6 5

South: ♠ J 4 3 ♥ 8 ♦ A J 10 7 5 ♣ A 1 7 2

Auction Bidding

	1st Rd.	2nd Rd.	3rd Rd.
South	1 ♦	1 N T	Pass
West	Pass	Pass	Pass
North	1 ♥	2 ♦	
East	Pass	Pass	

Contract Bidding

	1st Rd.	2nd Rd.	3rd Rd.
South	1 ♦	1 N T	Pass
West	Pass	Pass	Pass
North	1 ♥	5 ♦	
East	Pass	Pass	

What, to the expert, is an ordinary bidding precaution, is frequently over the head of the average player. For example, North's take-out of South's one Diamond with one Heart, when holding five Diamonds to the King, a singleton Spade and the Ace-Queen of Hearts is not clearly understood unless it be explained that North's supporting values for Diamonds are not sufficient to warrant the presumption that the five-odd is a probability. It is a possibility to be sure, just as it is also a possibility that four odd can be made with either Hearts or Diamonds the trump, in which case it is a game in Hearts and not a game in Diamonds. Coisequently, North shows his Heart suit, quite prepared to assist the Diamonds in case his Heart bid does not interest South.

SALIENT POINTS OF BIDDING

Auction: South opens the bidding with one Diamond, which, West passing, North takes-out with one Heart. East passing, South is somewhat in doubt whether to deny the Hearts with one No Trump, or two Clubs. He selects a game-going bid takes out with one No Trump, which, West passing, North carries back to two Diamonds, concluding the bedding.

Contract: The bidding at Contract is precisely the same as that given above, except that North, following South's one No Trump take-out, jumps his assist to five Diamonds, as his supporting values are sufficient for such assist following a rebid by South of whatever nature.

THE PLAY

West, with no sound opening other than Spades, leads the Ace of Spades. The Dummy going down with a singleton Spade and five trumps, West shifts to the Jack of Hearts. South wins the Jack with the Ace in Dummy and leads two rounds of Diamonds, winning the second round in Dummy with the King, exhausting the adverse trumps. He then finesses the Queen of Clubs, which loses to West's King. Whatever West leads at this point, South will be in the lead and make five Diamond tricks, three Clubs, the Ace of Hearts and two ruffs, or eleven in all.

The Daily Cross-Word Puzzle

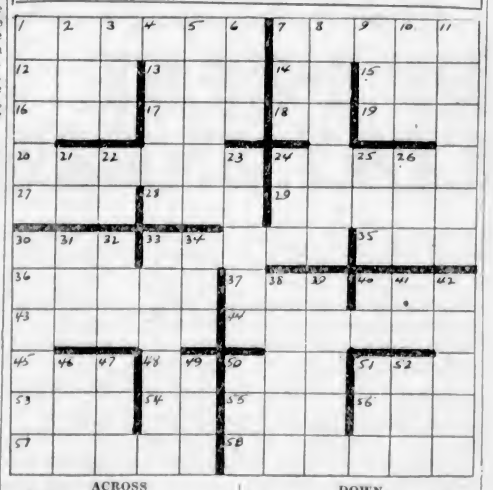

ACROSS

1. Schedule.
7. Burned residue (pl.).
12. Request.
13. Beverage.
14. Note of Guido's scale.
15. Canadian province (ab.).
16. Gladness.
17. Free from.
18. Comparative suffix.
19. War decoration.
20. Changes.
24. Sacred book of Mohammed.
27. Barbarian.
28. Perceive.
29. The cream.
30. Consume.
33. Opponent.
35. Angry.
36. An alloy.
37. A tree.
40. By way of.
43. Piece of meat.
44. Cooks in a certain way.
45. Arabian garment.
48. U.S. Federal district (ab.).
50. Night bird.
51. Undermine.
53. Japanese coin.
54. God of Babylon.
55. Portuguese coin.
56. River in Russian Turkestan.
57. Commerce.
58. Northern religion.

DOWN

1. Native ruler of India.
2. Mountain in Colombia.
3. Heaven.
4. Mountain lakes.
5. Slur over.
6. Color.
7. Town in Saxony.
8. Walk slowly.
9. Coal scuttle.
10. Abstract conception of being.
11. Threw stones at.
21. Greek letter.
22. Prefix: into.
23. Cut.
24. Carrion parrot.
25. Edge.
26. Native of Luzon.
30. Tries.
31. Siamese coin.
32. Nodule of earth.
33. Elocutionist.
34. Kind.
38. Let down.
39. Obtained from apples.
40. Against (ab.).
41. That one.
42. The great lavender.
46. Wager.
47. Collection of facts.
49. Feline.
50. Openings.
51. Rest.
52. Arabian proper name.

■	J	U	L	E	P	■	S	P	A	■
S	I	N	E	■	O	S	T	L	E	R
A	N	D	E	S	■	M	A	I	R	E
I	G	E	R	N	A	■	K	E	O	S
■	A	R	■	O	B	O	E	S	■	T
M	L	■	G	O	■	U	R	■	A	S
E	■	L	A	K	E	S	■	S	K	■
A	R	A	B	■	A	T	O	N	E	S
N	A	I	L	S	■	S	C	A	N	T
S	T	R	E	W	S	■	T	R	A	Y
■	E	S	S	■	S	H	O	E	S	■

ANSWER TO YESTERDAY'S PUZZLE

What doctors say

BEER in moderation

FOR generations doctors have paid tribute to the sustaining, invigorating and health giving qualities of beer—when taken in moderation. There is no finer beverage than good beer for workers in every field of endeavor, whether mental or physical.

The undermentioned beers are guaranteed to be absolutely pure. To safeguard the public they are constantly tested by Analytical Chemists employed by the B.C. Liquor Control Board.

For Sale in all Government Liquor Stores and Beer Purchasers Delivery Vans

SILVER SPRING AND PHOENIX EXPORT LAGER BEERS

PRIV

This advertisement is not published or displayed by the Liquor Control Board or by the Government of British Columbia

POINTS OF INTERERT TO BRITISH COLUMBIA MOTORISTS

Try the NEW Super UNION WINTER GASOLINE

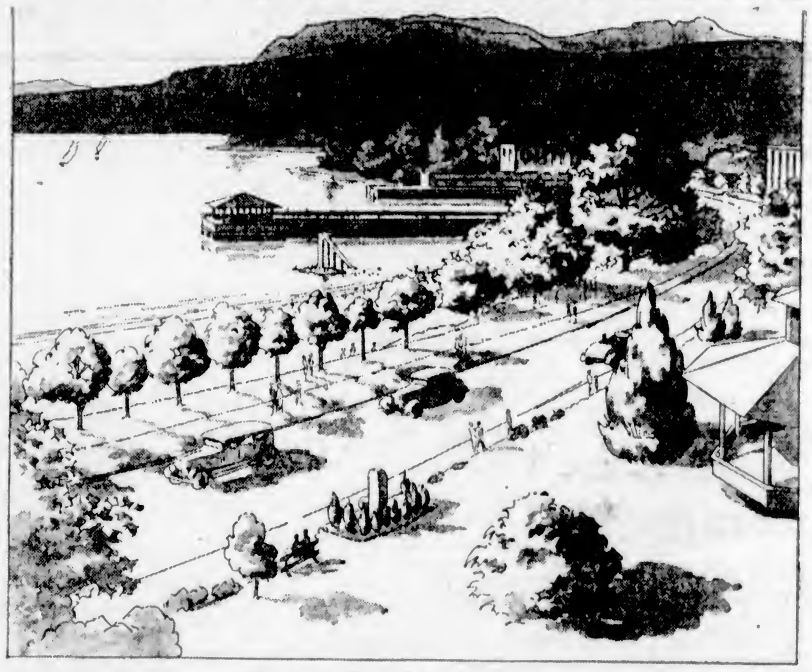

English Bay, Vancouver

At Zero Hour . . . 26% Quicker Starting

8.30 a.m. on a cold and frosty morning ...zero hour for motor cars. Does your motor answer choke and starter with sputtering alibis and dismal coughs of simon-pure funking . . . or go over the top with a burst of exultant life and the soft comforting purr of power? Instantly accelerating . . . meeting traffic emergencies without balk or stall . . . the New Super UNION Winter Gasoline starts 26% quicker without mileage loss. Ask us to prove it! Stop to-day at any Blue and White Union Pump. It's a B.C. product.

NOTE: Union-Ethyl is now SUPER-UNION plus anti-knock advantages of Ethyl.

UNION
New Super-Winter
GASOLINE
Made in B. C.

U-4-5-29

A London Letter

Interest in Craftsmanship Returning in Old Country—A Famous Maker of Shepherds' Crooks—An Interesting Ceremony at the Guildhall—The Busiest Woman in London—Calendar Simplification

By ELIZABETH MONTIZAMBERT

Sir Frederick and Lady Williams-Taylor tell me that after sowing the wind of Canadian hospitality to visitors from the British Islands, they are now reaping the whirlwind of which the first example was forty invitations within twelve days of their arrival in England.

They have just been staying at Wilton, the beautiful country home of Lord and Lady Pembroke, whose collection of old masters is world-famous. The most celebrated pictures of the collection are the eight portraits painted by Van Dyck, one group having been specially composed to fill a wall space forty feet wide. This great Flemish painter is enjoying a recrudescence of popularity at the moment. Last March, on the 330th anniversary of his birth in Antwerp, Sir William Llewellyn, president of the Royal Academy, unveiled a tablet to his memory in St. Paul's Cathedral, to replace the monument King Charles I had placed over his grave in the choir of old St. Paul's, burnt down in the Great Fire in 1666. Next Saturday the Burgomaster of Antwerp and a group of distinguished officials from Belgium, will place a metal wreath on the tablet in memory of their famous compatriot, who lived for more than six years in England, and was married and died in London. The National Gallery possesses a dozen pictures by Van Dyck, while the Louvre has about double that number. When the Belgian ambassador promised, on behalf of the burgomaster, to send the metal wreath, he called this work in beaten iron, "one of the minor arts still cultivated in Belgium with success." Many of these old crafts are still cultivated in England. Lady Gertrude Crawford, who has lately been exhibiting some of her skilled turnery work, is a member of the Worshipful Company of Turners, which is very proud of her prowess in the beautiful art of the turning lathe. The art of enameling on metal, another applied art, which nearly died out in England a hundred years ago, was revived by Mr. Armstrong, and carried on by Alexander Fisher, who inspired the clever work of Mrs. Ernestine Mills, whose workmanship in painted enamels has a wide reputation. There seems to be a general revival of interest in craftsmanship over here. Even agricultural shows now include displays of the work of rural craftsmen such as the skilled decorative iron work of the Kent craftsmen.

A SUSSEX CRAFTSMAN

Sussex has its own particular craftsman in the veteran Mr. Charles Mitchell, the last of the shepherd's crook makers, who owns the forge at Pyecombe. He is eighty-five years old and is still fashioning the crooks that go all over the world wherever sheep are herded. There are certainly some of his crooks in Canada. An acquaintance of his once told me that, though he has lived in Pyecombe all his life and has been forging crooks for at least fifty-four years, he always liked to talk of himself as a Londoner, because he was born in London, though his parents brought him to Pyecombe as a tiny boy of five years. He means to make many more crooks, as he can still work without glasses, but his daughter never lets him sell a crook until he has finished another.

St. James' Palace was the scene of a brilliant dinner party the other night, when H.R.H. the Prince of Wales entertained his father and mother, the first time that the King has "dined out," since his illness. The old palace, built by Henry VIII, will soon house the Naval Disarmament Conference, which will meet in Queen Anne's drawing-room, where the Council of the League of Nations held its meetings in 1919. For the next two or three months representatives of five nations will carry on their deliberations in the rooms designed by Wren and tempered by the exuberance of that eighteenth century decorator, Kent. Probably few of the people taking part in these portentous discussions will have time to notice their surroundings, even the Mortlake tapestries in the old Presence Chamber or the Grinling Gibbons carvings in the Throne room. Most of the business will be done in the smaller rooms, but these, too, have seen history made. Only the Gatehouse, parts of the Chapel Royal and the Tapestry room remain today of the hunting lodge Holbein designed for Henry VIII, whose initial, with that of his unlucky second Queen, are still on the fireplace of the Tapestry room. But the place is filled with memories of Charles I, who left it for his execution; of the children that Van Dyck painted, who were born to him here; of the Georges and William IV, who was the last King to live here. In the Throne room, which will be used as a committee room during the conference, is a portrait by Lawrence of the "First Gentleman in Europe" preening himself like a peacock in his splendid robes.

The ceremony that took place at the Guildhall this morning, when the Prime Minister and the Chancellor of the Exchequer were admitted to the freedom of the City of London was a very impressive affair, I am told by a friend who was lucky enough to be invited. The beauty of the old hall, the color of the civic robes and the eloquence of the speakers made an indelible effect on those present. Mr. Ramsay MacDonald's moving allustion to the old Scotch dominie who taught him at school and to whom he said he felt undying gratitude, made many people feel a lump in their throats, and even the reactionary Conservative alderman who was my informant's neighbor at the magnificent luncheon that wound up the proceedings, said that both the Prime Minister and Mr. Philip Snowden's speeches were in the best of taste.

PARTED GOOD FRIENDS

I was glad that Mr. Snowden laid stress on the fact that, in spite of his blunt speaking at The Hague, he had parted from his colleagues there the best of friends, for that happy result of playing the truth game deserves to be known.

He and Mrs. Snowden are going down to their country home, "Eden Lodge," for the Christmas holidays for a brief rest from their unceasing work, that never seems to be arduous enough to prevent them from responding as far as it is in their power to the unceasing demands made on them. When I aksed Mrs. Snowden to let me tell my reader's something about her work in Downing Street, she said at once, "Of course I will. Come on Monday half an hour before a Canadian girl I have been asked to help, and we can have a talk before she comes."

There was no sign of any preoccupation with a stress of work when my hostess met me in the hall of historic No. 11.

She told me that her greatest interest still centres in the part she plays on the governing body of the B.B.C., and nothing is allowed to interfere with that work. It was necessary to be constantly on the alert to combat the influences brought to bear on the members to induce them to allow the demon of commercialization to wedge its way into the broadcasting plans for the future. One has only to listen to a Paris programme for a few minutes to realize what this would lead to if it were allowed. Outside this activity Mrs. Snowden's chief political work lies in standing by her husband and helping him as much as possible; not by making speeches, which she does very rarely and then usually for some charitable cause, but in relieving him of unnecessary cares, deputizing for him occasionally at the public dinners his health does not permit him to attend, and, in short, as she expressed it, helping him as a comrade. The Chancellor's speech at The Hague showed what this help means to him.

I was anxious to know what Mrs. Snowden thought of Miss Bondfield's scheme for giving the dole to boys of eighteen.

Her answer seemed to me to be very typical of the processes of thought of the Labor party. At first she said that the dole should not be called "dole," that it was really insurance for which money had been contributed by the people who drew it, and then she added that it was really necessary for out-of-work boys growing up, who could not be allowed to starve, and that, if one could see the half-starved youths in the mining districts it would be admitted at once that they must be helped. So much for the immense pity for the distressed under-dog that sweeps over people sensitive enough to visualize distress not actually under their eyes, making them forget all other considerations in the overwhelming desire to relieve. But when I asked about the danger of producing a race of work-shy young men who had gone straight from school to the dole and found that they could live on this without ever having known what it was to do a day's work for honest pay, Mrs. Snowden, with that intellectual integrity that even her opponents have always recognized, admitted the danger at once.

WAITING FOR VOTE

She said she had had letters from working motherss asking her to do what she could to prevent this bill from becoming law. One mother even said she had three sons all waiting to go on the dole and quite content not to work. Both the Prime Minister and Mr. Snowden now recognize this danger and have given public warnings about it. They admit the scheme is not ideal, but the best that can be done for the moment. Mrs. Snowden's remedy for the difficulties the scheme will create is the creation of citizens' committees to run the scheme from their knowledge of local conditions, committees to whom cases of abuse could be reported and who would take action against malingerers in a way the ordinary Englishman is so loth to do.

But in spite of her knowledge of abuses, "the tendency to protect young life is a good one," said Mrs. Snowden, and one can see that that is the main idea that prompted her to inspire the Lord Mayor's Fund.

She writes on an average fifty letters a day by her own hand, as she employs no secretary, and, besides being an active member of the committees of the Victoria League, the Y.W.C.A. and the Royal Institute of International Affairs, she has to attend about three public luncheons a week, cope with an enormous number of callers, and do a good deal of speaking at charity dinners. When one remembers seeing her name "among those present" at more than half the big society functions that take place in London every week, it will be recognized that Mrs. Phillip Snowden has earned the title of "the busiest woman in London."

A very successful dance in aid of "The Men of the Trees" was given at the Garden Club this week before the founder, Mr. St. Barbe Baker, leaves to give a series of lectures on this subject in America.

Many people gave dinner parties and took their guests on to the dance. Among these hostesses was the Hon. Mrs. Graham Murray, whose party included her niece, Miss Baird, of "Lennoxlove," Lady Alicia Browne, Lord Selby, Mr. Kenneth Lindsey and Mr. Nesbitt Waddington.

The fact that Christmas fell on a Wednesday this year, to the extreme inconvenience of the business world, gives a timely weapon into the hands of the advocates for the calendar reform. The International Fixed Calendar League has not been slow to use it and is putting out all the inconveniences caused by our present calendar. The League of Nations is preparing to call the International Conference on calendar simplification as soon as it is shown that public opinion in the principal countries warrants such a conference. This is being ascertained by national committees formed at the suggestion of the League, according to the urgent and insistent appeal sent out. Thirteen countries have already notified the League of the creation of such committees, including the United States, France, Germany, Holland, Hungary, Brazil, Peru and other Latin-American countries. The British are constitutionally slow to alter any tradition, even if it be an inconvenient one, but there are undoubted points about a scheme that will give the same day-name always to the same date and give us a Christmas Day always on a Monday. The scheme most favored by the League is the division of the year into thirteen equal months of twenty-eight days, all months like February with day-names fixed to dates and a "Year" day on December 29, with the "Leap" day on June 29.

It certainly would simplify things in many ways.

Writer—Here's the manuscript I offered you last year.

Editor—Say, what's the idea of bringing that thing back here when I rejected it once?

Writer—You've had a year's experience since then. Lafayette Lyra.

Needless Suffering

The next time a headache makes you stay at home—

Or some other ache or pain prevents your keeping an engagement—

Remember Aspirin! For there is scarcely any sort of pain it cannot relieve, and relieve promptly.

These tablets give real relief, or millions would not continue to take them. They are quite harmless, or the medical profession would not constantly prescribe them.

Don't be a martyr to unnecessary pain. To colds that might so easily be checked; neuritis, neuralgia; to those pains peculiar to women; or any suffering for which Aspirin is such an effective antidote.

You need not hesitate to take Aspirin. It is safe. It is always the same. It never depresses the heart, so use it as often as needed; but the cause of any pain can be treated only by a doctor.

BAYER ASPIRIN
TRADE MARK REG.

BUSINESS GAIN IS TREMENDOUS

MANITOBA NO LONGER AN AGRICULTURAL PROVINCE PRIMARILY

More Than Sixty-Seven Per Cent of Total Business Attributed to Industrial Concerns

By C. V. COMBE

(Special to The Colonist. Copyright, 1929)

WINNIPEG, Jan. 8.—Manitoba is no longer an agricultural province primarily. With an estimated $283,000,000 of new wealth created in 1929 only $90,000,000, it is estimated, was produced on the farms. The rest, more than 67 per cent, was produced in manufacturing plants, timber and fisheries, mining industries or miscellaneous production.

The province is achieving the new industrial destiny which it mapped out for itself when it found its previous business, that of the jobbing centre for the 2,000,000 souls on the prairies, east of the Great Divide, ruined by the opening of the Panama Canal.

Prior to that this province had enjoyed a very profitable business in jobbing. Today most of the big jobbing buildings in the "wholesale district" have been converted into factories. This province, with nearly 5,000,000 horsepower of hydro-electric energy available, and with 750,000 horsepower harnessed or in process of being harnessed, feels that, at long last, it is establishing itself on a permanent basis which can never be taken away from it.

BIG PROGRAMME

Looking forward to the New Year an effort is being made to start early on the big construction programme which is being planned. A new $1,000,000 explosives manufacturing plant is being built north of the city about eighteen miles and a new gypsum plant to cost up in seven figures will be erected in Greater Winnipeg. The stone quarries at Tyndall are working on the largest contract ever awarded for Manitoba building stone—the new Eaton company building in Toronto.

Within a short time the glass container factory using Lake Winnipeg sands will reach production, and, though the prairie market is not so good as it was last year, immense quantities of Winnipeg-produced articles are being sold all over the West. More extensive development of this trade is being planned for the immediate future.

The foodstuffs division is witnessing progressive development with factories now engaged in producing smoked and cured meats, bread, sausages, confectionery, ice cream cones and salad dressings on an export basis.

In the clothing groups, manufacturers of men's overcoats, fur caps, men's ties, knitted goods, children's wear and ladies' dresses have become well established. The last named is a new venture which is making good headway.

With the development of immense horsepower in the hydro-electric field appliances are now being made in Manitoba on a large scale as are house furnishings of all kinds, including furnaces, door mats, lamp shades, trays and furniture.

MANUFACTURES INCREASE

The year 1929 saw steady increases in manufacturing in Manitoba with production valued at $163,000,000 and the payroll of slightly more than 1,000 manufacturing plants well up towards $40,000,000 a year, the annual report of the Industrial and Development Board of Manitoba shows. This year fifty-two new plants were added to the total and about $20,000,000 were spent on railroad and mining development.

The industries of the province have developed amazingly and at present 370,000 new horsepower is being developed on the Winnipeg River, bringing total horsepower available to city and province up to above 750,000 horsepower before the end of 1932.

Despite general setbacks in business, a short crop, curtailment in development of public and semi-public works and an attitude of caution everywhere, 69 per cent of the industries in the province report an increase in business, gross and net.

ONTARIO MAN HAS BAD LUCK

STOLEN CAR WAS TWICE USED IN HOLD-UPS BY BANDITS

New Year's Eve Is Favorite With Auto Thieves, Events Show

By MILFORD L. SMITH

(Special to The Colonist. Copyright, 1930.)

HAMILTON, Ont., Jan. 8.—Car thieves might have a little more consideration for F. L. Nethercott, of Westdale, Ontario.

Four times cars owned by him have been stolen, and on three successive occasions the deed was done while Mr. Nethercott was celebrating the demise of the old year.

His first loss occurred several years ago when thieves took his car from a garage, drove it to Hagersville, committed a robbery there, and then crashed the car through a level crossing railway gate at Caledonia.

New Year's Eve, 1925, Mr. Nethercott parked his new car in front of the Alexandra Dancing Academy. The car took the eye of some joy-rider, who "vamoosed" with it. Police recovered it later.

New Year's Eve, 1926, the same car, stolen again. This time it added a real thriller to its autobiography. It was used in a sensational holdup at Watson's service station, when Mr. Watson fired two shots from a high-powered hunting rifle at the departing car and killed one of the bandits. His body was driven to his home and left there.

New Year's Eve, 1929, the same car; parked in front of the Alexandria Dancing Academy again. Mr. Nethercott was exasperated when he left the celebration and found it was gone again. Police recovered it later in an alley off Hunter Street.

Police are considering putting a special guard and an anchor on the car next New Year's Eve.

Customer—Gimme a tablet.

Druggist—What kind of a tablet?

Customer—A yellow one.

Druggist—But what's the matter with you?

Customer—I want to write a letter.

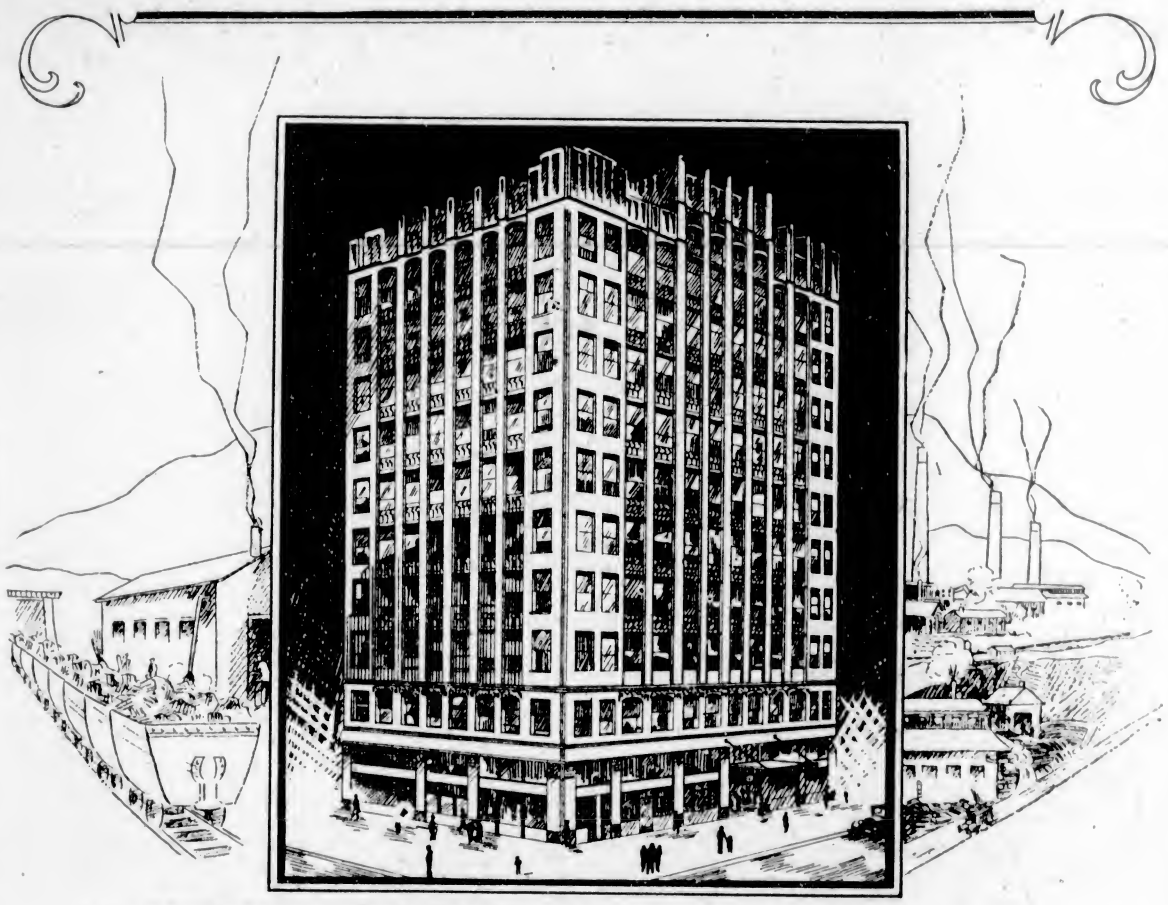

THE PULSE *of great* METAL INDUSTRIES

MINING is the third ranking industry in British Columbia, with an invested capital of $120,000,000. Eighteen thousand British Columbia workmen receive $30,000,000 in wages annually. Last year $70,030,976 was produced from British Columbia mines, of which $12,500,000 was paid out in dividends.

How do these figures concern the prosperity of individual citizens? The mining industry creates payrolls. Workmen's pay-cheques represent buying power from which merchants prosper.

Into mining development goes lumber, machinery, tools, provisions, construction of mills, transportation and smelting of ore, shipping of metals. Lumber mills, railways and steamship lines, farms, factories, wholesale houses and retail stores derive prosperity from mining progress. Development of mines creates new wealth distributed as dividends. Dividend cheques buy motor cars, clothing, luxuries, homes.

Fifteen years ago British Columbia's great wealth-producing mines were either unknown or insignificant producers. They were developed to world-wide importance by energy and courage. Great mines of the future will be developed by the same aggressiveness. The Vancouver Stock Exchange is an important stimulus to this aggressive policy.

The Exchange is the pulse of great metal industries. Through members of the Exchange, capital in the United States, Great Britain and Canada has been afforded an opportunity to participate in the development of Western Canada.

The Vancouver Stock Exchange is a Public institution filling an important place in the employment of capital in British Columbia. As a part of the fabric of British Columbia's financial and industrial life, it was a major influence in mining achievements in this province in 1929.

This advertisement is published by Members of the Vancouver Stock Exchange in order to disseminate information concerning the functions of a Stock Exchange and the Business of Buying and Selling Securities.

DILIGENTIA ET CANDOREM

V.S.E. 55-30

Bankers Aid Home Modernizing

MARVELOUS RESULT MADE BY RENOVATION

New Features Have Entirely Changed Character of House and Secured Its Modern Appearance

PORCH REPLACED BY SUNROOM

Even the neighbors were amazed when the builders finished their work on the clean little dwelling shown on the right. They could not realize that it was possible to make such a charming cottage from the old, worn-out house below.

To the casual passerby the modernized version of the old place is an entirely new structure, for it is up-to-date in line and execution.

The shingled sides, the new window sash and trim, the enclosed porch are features of the modernized home.

EXTERIOR CHANGED

When the subject of remodeling the old house came up it was immediately decided that the old porch must go. Open porches are seldom used nowadays, and the owners knew that they were getting only a few months' use out of the old porch. By enclosing the porch and making a sun room out of it, they were securing an addition that could be used the year round.

Even during the hot months of the year the sun parlor is as comfortable as an open porch, for the windows can be opened wide to let in the cooling breezes. During Winter months the room can be heated either by radiator or warm air duct, depending on the type of heating plant in the basement.

When adding the sun room the roof lines were changed to give a full sweeping effect. Now the roof, instead of being abruptly chopped off at the cornice, sweeps on to cover the sun parlor. The enclosing of the porch necessitated a new entrance, and this has been made at the right side of the house. Here the roof was extended sharply down to cover the entrance. The irregularity of the roof lines adds to the picturesque appearance of the dwelling.

When the old house was originally designed, the architect favored the use of small window openings. Today, however, the window openings are large and a number of sash units are combined to fill the opening. This modernized version keeps these characteristics. The double hung windows are combined to fill the openings, adding considerably to the lighting and ventilation of the interior. The window trim has been painted white to contrast with the siding of the house. The painting of window trim in contrasting colors always brings out the architectural lines and emphasizes the features of the design.

The siding has been covered by shingles, tinted a warm color to aid in bringing out the cozy, comfortable atmosphere which the design engenders. The shingles were placed directly over the old clapboarding.

Both at the front and side the old bay window was torn out when the new sash and trim were installed. The ornate decorations plainly indicated the age of the house and stamped it as being in need of modernization.

STEPPING STONES UNIQUE

The use of stepping stones from the public walk to the new entrance adds a touch of the picturesque to the dwelling. Stepping stones carry out the comfortable intimate feeling and are always artistic and informal. The new entrance with its arched head and plain door, with peephole is attractive.

Batten blinds are placed at each side of the windows at the front to add to the appearance of the trim. Around to the side a casement window with out swinging ventilator has been added to the gable. This casement not only adds an architectural touch to the side, but also aids in ventilating the attic.

Proves Case for Home Modernization

The lovely little cottage above, with its shingled sides and white trim, was modernized from the weatherbeaten old timer at the left. These illustrations prove that modernization really does all that is claimed for it.

MOVEMENT HAS FINANCIAL AID

Bankers Help Citizens to Improve Homes by Advancing Loans Secured Against Improvements

The home owner today who is looking for financial aid when modernizing his home has at his command a varied source of institutions who stand ready to help him in carrying out his plans.

He can go to these financial institutions with a clear-cut proposition and he can be assured an interested sympathetic audience.

Modern bankers are interested in home modernization, for they know that the movement is not only building up the town, but is placing their depositors' money in a safe investment.

When the home owner is ready to seek money for carrying out his modernizing ideas, he has a varied source of institutions from which he can usually secure the cash to pay the bills.

He may have saved the money and have it standing ready in his savings or checking account. The average man, however, has to borrow the money from some financial institution.

Banks, building and loan associations, private individuals and some insurance organizations stand ready to lend their money on real estate loans of this character.

MODERNIZATION RISK GOOD

These financial organizations are willing to loan money on modernization programmes because they know that the risk is good. Money invested in improving property adds to the value of the property. Every dollar invested in modernizing a home adds to the value of the dwelling by just so much. Many home owners who have modernized their home state that for each dollar invested they receive two or three dollars in increased value in the house.

An investigation made by one organization showed that 32 per cent of the number questioned believed that they received nearly two dollars in increased value of the old house per dollar invested. Eighteen per cent of the others stated they had received double their investment. Fifteen per cent felt that they had received $4 and more for every dollar they spent in modernizing.

Financial men know that the value of the house immediately increases when money is spent on modernizing and that the loans are placed where the return is sure. That is why they are receptive toward the home owner who needs money for improvements. They know that there is little or no risk involved.

AMOUNTS NEEDED NOT LARGE

The amount of money needed for modernization is not excessive. The investigation made by the organization referred to above discovered that most of the improvements were accomplished at an expenditure of $1,000 or less; six out of every ten homes, as a matter of fact. An investigation made by a building and loan organization revealed that the average cost of modernization is $2,000. This figure covered over 100,000 homes and is considered accurate.

It will be seen, therefore, that the amount of money needed in modernizing is not great and furthermore, the opportunity to secure this money is now available through a varied list of institutions organized to aid the deserving home owner.

The man who wants to modernize, who has his home clear as far as the title is concerned, and who has a good moral record, will find that the financial institutions of the locality will look with interest upon his application for a loan.

A shortsighted old lady entered a large curio shop, and, after pottering around for a while, asked an assistant: "How much is that big Japanese idol by the door worth?" "A great deal," replied the assistant; "that's the proprietor."

Proven in Victoria for Efficiency and Fuel Economy—

HART

Automatic Oil Burner

Secure the Benefit of Our Heating and Oil-Burner Experience

McDowell & Mann

PLUMBING
HEATING
OIL BURNERS

Phone 1735 — 711 View Street

Phone 8417 for a Demonstration

OF THE FAMOUS MODERN

Beatty BROS. LIMITED

Electric Washer

Its simplicity and ease of operating and its ability to do all the family washing will delight you.

Beatty Washer Store 1609 Douglas Street

The Best Materials Insure the Best Results

GYPROC—The fireproof, dampproof wallboard.
LAMINEX—The unshrinkable door.
Roof With NEVER-ROT—The perfect shingle.
PEERLESS FIXTURES.
LUMBER

Call for Our Estimates on Lumber and Built-In Features of All Kinds

Moore-Whittington Lumber Co., Ltd.

2614 Bridge St. (Sawmill Phone 298) Phone 2697

Use Only the Best in Home Modernization

SASH DOORS
FRAMES GLASS
CABINET WORK.
LUMBER

You may rely upon our co-operation with your plans. Bring your problem to us.

DRYSDALE SASH & DOOR CO., LTD.

Quality and Service

North Park Street — Phone 642

WE ARE DESIROUS

of including you in our increasing list of satisfied customers.

Cameron Lumber Company, Ltd.

respectfully solicit the favor of your inquiries and business.

Construction and Finish Lumber, Lath, Mouldings, Shingles, Millwork, Boxes, Crates, Etc.

WE ASSURE YOU
Courteous Service, Best Prices, Prompt Delivery

OUR SALES DEPARTMENT
Is at Your Command
PHONES 2375-864

In Remodeling the Home—Good Lighting Made Possible Through

Electric Fixtures

Of Distinction and Beauty

Will prove one of the greatest factors in making that pleasant, attractive home atmosphere.

Our Stock of Fixtures Is Very Complete and We Invite Your Inspection

HAWKINS & HAYWARD

Electrical Quality and Service Store

1121 Douglas Street, Corner View — Phone 643

REPAIR YOUR BROKEN WINDOWS NOW BEFORE COLD WEATHER

J. F. K. MESSERSCHMIDT

Painting, Decorating and Glazing

932 Pandora Ave. — Phone 8270

Save 20% to 40% on Your Fuel Bills

Make Your Windows and Doors Draughtproof by Equipping Them With

Chamberlain Metal Weather Strip

Find out how little it will cost you by telephoning 7371 or 7649L.

Walter B. Revercomb

3115 Quadra Street

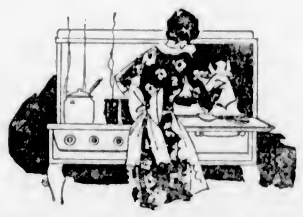

For the Modern Home . . .

Electric Cooking

Nearly 2,000 satisfied electric range users in Victoria and district.

Resolve to Cook Electrically During 1930

B.C. Electric

Douglas Street — Langley Street

The Old Home — Modernized

311 Bank of Toronto Building. Factory and Warehouse, 843 Colville Road, Esquimalt. Phone 3450

We Specialize Remodeling Old Buildings of All Descriptions—Sketches Prepared and Estimates Furnished Free.

Remodel Your Home

With the Best Lumber the Market Can Produce

It is surprising what a difference a few alterations will make in your home, giving it that cosy feeling of the modern house. A suggestion—a sunroom or a breakfast nook.

Canadian Puget Sound Lumber & Timber Co., Ltd.

Phones 7060 and 7061 — 490 Discovery Street, Victoria, B.C.

Douglas Fir Lumber Carefully Graded. Edgewood Cedar Shingles Guaranteed.

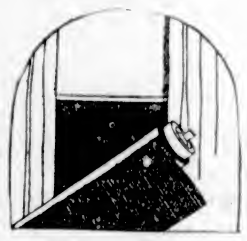

New Window Shades

Will Add Beauty to Your Home

Window shades of better quality fitted in a manner most suitable to your modern home.

Fontine, the washable window shades, scrubs clean—is windproof, sunproof and waterproof. Colors to suit any decorations.

Oil Opaque Window Shades of popular Canadian make in stock. In sand, cream, green and combination colors.

All rollers guaranteed.

Estimates for fitting your home with shades free.

—Drapery, 2nd Floor

DAVID SPENCER LIMITED

—and your old pieces of furniture will be new and lovely again, with the magic touch of

SATIN-GLO

A BAPCO PRODUCT

It is the ideal finish for chairs, tables, wicker furniture, kitchen walls and woodwork.

PAINT SUPPLY CO. LTD.

721 Yates Street — Phone 1386

Between Twelve and One

By VERNON LODER

CHAPTER XVII

Clive Merton had found Mary's father a very courageous invalid, and a host who, in spite of his terrible loses, kept a stiff upper lip and a hold on his feelings.

He spoke of Heal, whom they both knew. He told Mary that it was best to look on the bright side. But when Clive was alone with him after dinner, on the second day after his arrival, he told the young man frankly that he feared the worst.

"So do I, as far as the Cupolis company is concerned at present," said Clive. "But I told you what Lord Cramish and I hoped to do. Tomorrow I think I shall go to town and see him. He was to see Professor Demetrius, I think. If Demetrius is right, this crash has not invalidated the process. It is worth as much as ever."

"Do you think it is?" said the invalid wistfully.

"Why not?"

"Because there is something in the paper this morning that worries me."

"I didn't see it then."

"Perhaps not. It was a small paragraph, Mr. Merton. It appears that one of these reporters was told off to write up—is that the word?—yes, write up this case about Cupolis. He seems to have had an interview with a scientific man, and asked him what he thought of Demetrius' process."

"It does not follow that these fellows agree with each other, sir. Look at the bitter controversies there are among experts."

"I know, Merton. I don't say he is not right or is right. But it worries me all the same."

"What was said, sir?"

"Very little but of a negative kind. The man interviewed told the reporter that he had nothing to say. When the reporter pressed him, he shrugged and laughed, according to the account, and remarked that Professor Demetrius was not a connoisseur of swans. What could he mean by that, do you think?"

Clive bit his lip. "I should say, sir, it meant that Professor Demetrius could not tell a goose from a swan—in other words, thought all his discoveries more important than they were."

"There!"

"But we must not attach too much significance to a report of that kind, sir."

A servant came in with a telegram. It was from Lord Cramish to Clive Merton.

Clive excused himself and read it with a growing frown.

"I say, sir. This is from Cramish. May I read it to you?"

"Do please, my boy."

Clive read out the wire clearly and slowly.

"Have had short interview with D. Very unsatisfactory. Unable to get details owing excitement of D. Does not impress as sound or careful thinker. Appears have sort persecution mania. Will see him again when calmer."

The two men at the dinner table stared at each other.

"What does that mean?" asked the host.

"Difficult to say, sir. On the face of it, I should say Professor Demetrius is an excitable foreigner, is excited, because the other scientist queers his pitch, and also because this crash has come to stop operations. Cramish did not strike me as the kind of man to conciliate an excitable Czech. He is too downright and unimaginative himself."

"But it does not look hopeful, does it?"

"I can't say. We must wait for the second interview."

If Clive Merton had been attracted by Mary Glenne, there was no doubt that the attraction was mutual. Mary had felt very glad when her father took to the visitor. She herself relied on Clive to help them out of their difficulty. She looked up to him as a man who had courage and foresight. She herself would never have thought of refusing to accept the crash as final.

He cheered her father up wonderfully. She herself felt cheered by him and did not attempt to disguise that or her liking. There had been moments, on the morning after Mr. Cupolis had been found dead, when she had been doubtful about him. But that feeling had passed, and she was more than glad she had accepted his offer to return with her and explain matters to her invalid father.

She knew now that love is not always a plant of slow growth. It is true that he was good looking enough to attract many women, but it was not only his good looks that attracted her any more than it was her courage, backed by her physical attractions, that appealed to Clive. Something in each of them called to the other.

"I suppose you can't think of any solution of this murder?" she asked him as they strolled about the pretty cliff garden the next morning. "Oh what has become of our money?"

"I expect he spent the money in riotous living," said Clive bitterly. "As for the other thing, it was as nearly justifiable as any homicide can be."

"But you don't believe it is justifiable?"

"At least I have no idea what was done or how it was done," he replied, frowning. "I am afraid I have no deductive gifts. Perhaps it is just as well, for the police hate people interfering."

"I can't get it out of my head that poor old Professor Logard may have done it," she said. "I know about the footprints and the marks on the ledges, but what about that dagger and the state he was in? Isn't there such a thing as a man going temporarily off his head and committing a murder without knowing it?"

"It's the sort of defence that would be put up in the United States, certainly. I suppose it was possible. But it won't do to assume such a thing. We might as well say it was done from the outside by this Professor Demetrius. According to Cramish he is in a very excited state."

"Could that be true?"

He smiled and shrugged. "I only meant that it was as likely as your theory. At any rate, I have decided to stay here today and go to town tomorrow. I shall see Demetrius myself and try the soothing syrup method, which Cramish would not do. I want to convince myself that the process is worthless before I give up the idea of reconstruction."

The talk then turned to other and more pleasant topics, and Mary smiled happily later when he told her he hoped to come down again after his London trip to tell them of his progress.

"I am going to speak to your father about the money this afternoon," he said. "Leave me alone with him after lunch, will you?"

His talk with her father proved more satisfactory than he had hoped. His host was willing to accept a certain sum to put into the company, if it was reconstructed, but only on condition that Clive took the deeds of his house as collateral security.

Clive accepted that arrangement. It might be altered later. He assured himself that the Glennes were not without funds for their present necessities and dropped the question again. He went for a walk with Mary before dinner, and when they returned they found a second telegram awaiting them.

This was from Superintendent Cobham, and informed Clive that he was driving over from Hindon next day and would be glad of an interview.

"Why is he following you down here?" Mary asked him in surprise.

He frowned and stared again at the telegram. "Hanged if I know. But I suppose I must see him."

"I think he's stupid."

He forced a smile. "You thought him very nice a few days ago."

"Nice to me," she said, and then blushed. "I mean it is stupid of him to worry you. What have you to do with it?"

Clive bit his lip. "I don't suppose one can expect great things from a provincial policeman," he said. "They don't get the experience men do in town. The man himself struck me as being a bit of a talker, fond of airing his views. Heaven knows what he is up to now."

"But you will see him?"

"Of course. He is in charge of the case. I must put my visit to town off for a day."

"Or you might go later if he comes early."

"I could do that. Now I must change. I don't think you need tell your father. It will only worry him."

"No?"

"I think not. When Cobham comes I can arrange to be on the look-out and see him outside. Your father has quite enough to think of just now."

Mary agreed after a moment's hesitation.

"Very well. I won't, unless he knows a wire has come."

(To Be Continued)

ORIENTAL CRAZE WAS COSTLY FAD

Chinese Porcelain Particularly the Rage in Eighteenth Century—No Price Too High

TORONTO, Jan. 11.—To China we owe not only silk, paper, printing and porcelain, but also the discovery of this Dominion in which we are living. For it was the desire to find a passage to China that brought explorers to this Western world. Miss Ruth Home pointed this out at her lecture at the museum, the last of a series on China.

It was in the eighteenth century that the craze for Oriental things was at its height; in order to buy curios from China, women would sell not only their own clothing but also that of their husbands. Porcelain was particularly the rage; and a family in France or England would wait for two or three years for a dinner set ordered from China. Blue and white were the colors most favored, and the popular design was that of hawthorne trees growing out of Chinese ice. Tea-drinking became fashionable in England at about this time and so the teacup was evolved. As the English insisted on handles on their cups, the Chinese potters at first simply fastened on plain white handles, and it was later on that varied shapes were designed.

This new social habit of tea-drinking also revolutionized the furniture of the period, for little tables were now in demand, and also china cabinets. Lacquer and bamboo were used for many of these tables, often combined; and the roomy Chinese chairs, with their lattice-work backs, became popular. So much was lacquer the fashion, that it was taught in all the best English ladies' schools.

FRIVOLOUS

"Dad," exclaimed the farmer's eager young son, "a circus comes to the village today. Will you give me a shilling to go and see it?"

"I will not," replied the farmer. "A shilling to go and see the circus, when only a few weeks ago I let you go in the pouring rain to the top of the hill to see the eclipse of the sun! Do you think that life is one perpetual round of pleasure?"

YOU POOR KID, WHY ARE YOU SO SKINNY?

Don't your Mother know that Cod Liver Extract will put pounds of good healthy flesh on your bones in just a few weeks?

Tell her every druggist has it in sugar-coated tablet form now so that in just a few weeks she can help you get back your appetite—make your body stronger—your feet nimble and your mind keener.

Tell her if they don't help greatly in 30 days she can get her money back.

Tell her that McCoy's Cod Liver Extract tablets are chock-full of vitalizing vitamines and are the greatest flesh producers and health builders she can find.

One sickly thin kid age 9, gained 12 pounds in 7 months.

She must ask MacFarlane Drug Co., Vancouver Drug Co., Owl Drug Co., or any good druggist for McCoy's Cod Liver Extract Tablets—60 tablets—60 cents—as pleasant to take as candy. (Advt.)

January Sale Values for Monday

All Our Fur Coats Greatly Reduced

The Evening Mode in

Corselettes

Corselettes of swami silk, lined to the waist, are shown with glove silk top and the new decollete back—so important in the new styles. This model has elastic insets in the sides, fancy shoulder straps and four silk hose supporters. Price **$7.50**

—Corsets, 1st Floor

The New Style in

Girdles

Even girdles must be fashioned on the approved "Princess" lines. This step-in model of knit elastic with brocade panels, back and front, has a laced-in waistline to achieve this effect. Lightly boned and with six hose supporters. Price **$7.50**

—Corsets, 1st Floor

Some Opportune Bargains in

Bedding

Pure Wool White Blankets in soft fleecy finish. Single bed size, per pair **$7.95**
Three-quarter bed size, per pair **$8.95**
Double bed size, per pair **$9.95**

Pure Wool White Blankets that wear well. Single bed size, per pair **$8.50**
Three-quarter bed size, per pair **$9.75**
Double bed size, per pair **$11.50**

Grey Wool Blankets, double bed size, each **$2.75**

Bed Throws in plain tan or brown, with fancy borders. Also checked designs. Each **$1.49**

Heavy Grey Flannelette Blankets in double bed size, per pair **$2.98**

White or Grey Flannelette Sheets. Single bed size, per pair **$2.10**
Three-quarter bed size, per pair **$2.29**
Double bed size, per pair **$2.49**
Extra large size, 70 x 90 inches. Per pair **$2.85**

Cotton-Filled Comforters, each **$2.49, $3.69** and **$4.49**

Wool-Filled Comforters, with rose, blue, gold or mauve coverings. Each **$6.95**

Down-Filled Comforters in attractive panel effects. Values to $10.50 each, for **$7.95**
Values to $12.75 each, for **$9.95**
Values to $15.75 each, for **$12.95**
Values to $23.50 each, for **$14.95**

See Our Douglas Street Window Display

—Staples, Main Floor

CHILDREN'S HOSIERY

Silk and Wool Three-Quarter Hose, with semi-fashioned legs and ribbed turndown tops. Good looking hose for better wear. Shown in all popular shades. Sizes 6 to 10. A pair ..... **98¢**

Superior Quality Wool Golf Hose, with smart contrasting tops. Shown in neat three-and-one-rib styles. In all the newest shades. Sizes 7½ to 10. A pair **$1.50**

—Children's Wear, Lower Main Floor

Women's Hosiery

In Excellent Qualities

Rainbow Stripe Semi-Service Silk Hose, full fashioned, with slendo and pointed heels. Shades are Prado, Burmah, Cairo, beaver, shell, lido, nude, blush, moonlight, crane and black. Sizes 8½ to 10½, **$1.50**

Rainbow Stripe Service-Weight Silk Hose for everyday wear. Full fashioned, with wide tops and reinforced heels and toes. Antelope, Prado, beaver, nude, Burmah, lido, blush, crane, shell, black and white. Sizes 8½ to 10½ **$1.95**

Rainbow Chiffon Silk Hose, full fashioned and silk to top, with plain slendo heels for evening wear and black French heels for street and afternoon wear. Dark and neutral shades, also green, peach, mauve, yellow, silver and pink, to match evening frocks. Sizes 8½ to 10. A pair **$1.95**

Fine All-Wool Underhose, flesh color and full fashioned, to fit neatly under silk hose. Sizes 8½ to 10½. A pair ..... **75¢**

—Hosiery, Main Floor

Vogue Shoes

At Greatly Reduced Prices

For evening there are Slippers of gold and silver kid, and for street or afternoon wear, Shoes of satin, patent leather, suede and blonde, blue or brown kid. A great selection of Shoes in smart new styles, all combining comfort with chic! Formerly priced up to $15.00 a pair. Reduced for our January Sale to **$7.85**

—Women's Shoes, 1st Floor

Dainty Rayon Silk Lingerie

Lace-Trimmed Nightgowns and Slips of pastel-tinted rayon silk. Very special at **$1.95**

Rayon Silk Slips with opera top and shadow skirt. In white, pink, peach, Nile, rose, tangerine, sand or blue. Each **$1.69**

Rayon Silk Nightgowns in several styles, some trimmed with floral rayon to match. Each **$1.69**

—Whitewear, 1st Floor

Special Values in

Imported Pullovers and Cardigans

Warm Winter-Weight Cardigans and Pullovers, shown in popular modernistic effects or stripes. In all smart shades. Sizes 32 to 40. Each **$6.90**

—Sweaters, 1st Floor

A Selection of Evening Dresses Greatly Reduced

Choose one for the Hunt Club Ball, January 22

All Our Women's

Fur Coats

Priced to Clear at

ONE-THIRD

Off Regular Prices

Many Handsome Coats, most luxurious in appearance and finished in the finest manner.

MUSKRATS of well matched skins, with fox or darker collars.

ELECTRIC SEAL Coats with wolf or self collars.

HUDSON SEAL Coats with kolinsky collars.

JAP BEAVER Coats that are very handsome with self collars.

All Exceptional Values

—Mantle Dept., 1st Floor

Bargains in Babywear

For Monday Shoppers

Infants' Rubber Sheets, neatly bound with bias tape. January Sale, **39¢**

Infants' Madeira Carriage Pillow Slips. In several dainty designs. Sale Price, each ..... **98¢** and **$1.25**

Good Quality Flannelette Sheets, with blue striped border and blue crocheted edge. Size 32 x 46 inches. Sale Price, pair **$1.00**

Infants' Honeycomb All-Wool Shawls, with fringe. Sale Price **$1.75**

—Babywear, 1st Floor

Misses' Tweed Skirts

All-Wool Tweed Skirts, with kick pleats or in new flared effects. Shown in brown, fawn, blue or grey mixtures. Sizes 14 to 16 years. Each ..... **$4.50** and **$6.75**

—Children's Wear, 1st Floor

Girls' Smart Dresses for School

School Dresses of navy blue serge, made with long sleeves and Peter Pan collar. Very smart looking, with red tie and braided trimming. Size 14 years only. Special at, each

$2.95

Girls' School Dresses of all-wool navy blue serge. Tailored styles with long sleeves and detachable white collars. Sizes 6, 10, 12 and 14 years. Each

$5.95

—Children's Wear, 1st Floor

Men's Fine Negligee Shirts

Values to $3.75 for **$2.35**

Shirts of fine broadcloths and woven zephyrs. Guaranteed Tooke, Forsyth and Arrow brands. Made in three different sleeve lengths, and separate collars. All sizes. On sale, each **$2.35**

—Men's Furnishings, Main Floor

Men's Jumbo Sweaters

On Sale, Each, $3.95

Sweaters with shawl collars and two pockets. Rope stitch or fancy knit. Shown in plain colors or plain with fancy trimming. All sizes. Each **$3.95**

—Men's Furnishings, Main Floor

Children's Rayon Silk Vests

In very small sizes. 3 for **$1.00**

—Knit Underwear, 1st Floor

All-Wool Auto Rugs

Regular $8.50, for **$6.75**

Imported and Canadian makes, full size, with fringed ends; assorted colors. Each **$6.75**

—Men's Furnishings, Main Floor

On Sale Commencing Thursday January 16

Twenty-Five Thousand Dollars' Worth of

Oriental Rugs

Including Fine Persians, Turkish, Indian and Chinese Rugs. Watch for further announcement and window display.

Bleached Cotton Batts

Regular $1.75 for $1.00

Three pounds weight, and size 72 x 90 inches.

—Staples, Main Floor

Imported All-Wool Auto Rugs

Priced for Clearance at

$4.95 and **$5.95**

Rugs patterned with clan tartans and fancy checks; fringed ends ..... **$4.95** and **$5.95**

—Men's Furnishings, Main Floor

DAVID SPENCER LIMITED

Store Hours: 9 A.M. to 6 P.M.; Wednesday, 1 P.M.; Saturday, 6 P.M.—Phone 7800

SECOND NEWS SECTION

The Daily Colonist.

(ESTABLISHED 1858)

SECOND NEWS SECTION

NO. 28—SEVENTY-SECOND YEAR

VICTORIA, BRITISH COLUMBIA, SUNDAY, JANUARY 12, 1930

FIELDING WINS DECISION OVER CARTER

Senators Move Up in N.H.L. by Overtime Victory Over Flying Frenchmen

Ottawa Noses Out Canadiens 2-1 in Tight Encounter

Senators Move Up Into Third Position Along With Toronto Leafs—New York Americans Hang Up 3-1 Victory Over Lowly Pirates

MONTREAL, Jan. 11.—Those traditional rivals, Ottawa Senators and Montreal Canadiens, tonight, in a tight but not particularly spectacular match, battled into overtime before Ottawa won out by two goals to one. The victory moved Ottawa up into a tie with Toronto Maple Leafs for third place in the Canadian Section of the National Hockey League.

The Line-Ups

Canadiens		Ottawa
Hainsworth	Goal	Connell
Mantha	Defence	Smith
Leduc	Defence	Clancy
Morenz	Centre	Lamb
Wasnie	Wing	Finnegan
Joliat	Wing	H. Kilrea

Canadien Subs.—Burke, Mondou, Lepine, Larochelle, McCaffery, G. Mantha.

Ottawa Subs. — Shields, Gagne, Cox, Toupey, W. Kilrea, Connor.

Referees—Bet Corbeau and Bobby Hewitson.

Summary

First Period—1, Canadiens, Wasnie, 14:00.

Second Period — 2, Ottawa, W. Kilrea (H. Kilrea), 17:55.

Third Period—No score.

Overtime—3, Ottawa, Lamb (Finnegan), 8:00.

AMERICANS DOWN PIRATES

PITTSBURGH, Jan. 11.—The New York Americans hung up a 3-1 triumph over Pittsburgh's ice Pirates in a N.H.L. tilt before a near-capacity throng at Duquesne Garden here tonight. Tight defensive play featured the initial pair of periods, no count being registered until "Rabbit" McVeigh, crack American wingman, snared a pass out from Sheppard to count thirty-eight seconds prior to the gong at the end of stanza two.

The Line-Ups

Pittsburgh		Americans
Miller	Goal	Worters
Smith	Defence	Brydges
Fraser	Defence	Simpson
Miiks	Centre	Himes
Lowrey	Wing	Sheppard
Darragh	Wing	McVeigh

Pittsburgh Subs. — McKinnon, Briden, Jarvis, White, Barton, Manners, Spring, Drury.

American Subs.—Reise, Conacher, Burmeister, Massecar, Boyd, Holmes, Patterson.

Officials—Dave Ritchie and Suave.

Summary

First Period—No score.

Second Period—1, Americans, McVeigh (Sheppard), 19:22.

Third Period—2, Americans, McVeigh (Himes), 4:35; 3, Americans, Himes (Sheppard), 8:45; 4, Pittsburgh, McKinnon (Darragh).

PRESIDENT OF INTERMEDIATE LOOP RESIGNS

J. Ian Simpson Tenders Resignation as Head of Rugby League—Schedule Drawn for Second Half

FRASER LISTER IS SLATED FOR POST

Intermediate ruggers will commence operations in the second half next Saturday with three games carded, according to the schedule drawn up at a meeting of the Victoria Rugby Union held Friday. The opening games of the last half will bring together the following teams: University School vs. Canadian Scottish, at the University grounds; J.B.A.A. vs. Y.M.C.A., at the High School; Oak Bay Wanderers vs. Victoria College, at Oak Bay Park.

Following the drawing up of the schedule, J. Ian Simpson tendered his resignation as president of the league, owing to business reasons. The giving up of presidency by Mr. Simpson, who has guided the league through two most successful seasons, was felt with much regret by the various officers.

Although no definite statement has been made, it is anticipated that Fraser Lister, well-known high school Rugby coach, will be the next prexy.

Victoria College, who breezed through the initial half without much opposition, are strong favorites to continue their march in the second half, although with some of the other teams strengthened, the Collegians will have to be on their toes, if it is victories they want.

During the first half the Craigdarroch lads were never scored upon during a league game, scoring over a hundred points.

The complete schedule for the second half is as follows:

January 18—University School vs. Canadian Scottish at University ground; J.B.A.A. vs. Y.M.C.A. at High School ground; Oak Bay Wanderers vs. Victoria College at Oak Bay Park.

January 25—University School vs. Victoria College at the Willows; J.B.A.A. vs. Canadian Scottish at University School ground; Oak Bay Wanderers vs. Y.M.C.A., at Oak Bay Park.

February 1—Oak Bay Wanderers vs. J.B.A.A. at Oak Bay Park; University School vs. Y.M.C.A. at University School ground; Victoria College vs. Canadian Scottish at High School.

February 8—University School vs. J.B.A.A. at University School ground; Oak Bay Wanderers vs. Canadian Scottish at Oak Bay Park.

February 15—Canadian Scottish vs. Y.M.C.A.; Victoria College vs. J.B.A.A. at High School; University School vs. Oak Bay Wanderers at University School.

February 22—Victoria College vs. Y.M.C.A. at High School.

Lessons in BASKETBALL

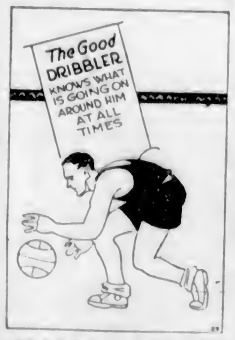

What is the correct way to dribble?

Answered by

J. M. SAM BARRY

Basketball Coach, University of Southern California, Pacific Coast (South Div.) Champions

A player must be able to bounce the ball while in a running stride. He must be able to "feel" the ball, for his eyes cannot be focussed on it. The dribbler must be able to watch the players in front of him as well as know what is going on behind him. The dribbler must know the location of the basket and keep perfect control of the ball. The body should be bent forward in running stride, head up, and ball bounced in front and in the centre of the body. The ball is slapped by the palm of the hands and controlled by the fingers. The bounce should be waist high. Many players can oversee the ball out of the lower part of the eye as it reaches the height of the bounce.

BELIEVE IT OR NOT - - - - - - - *By Ripley*

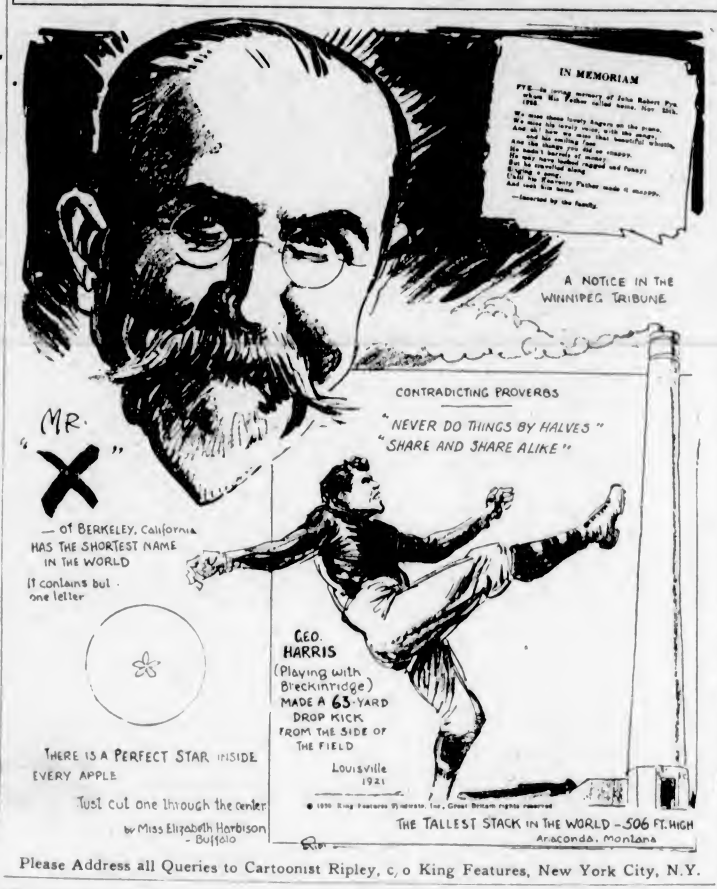

Please Address all Queries to Cartoonist Ripley, c/o King Features, New York City, N.Y.

Billy Townsend Leaves Victoria Today for South

BILLY Townsend, who toppled the Canadian lightweight crown from the brow of Al. Foreman, Montreal, in Vancouver recently, and one of the many who witnessed the Fielding-Carter mix at the Tillicum gymnasium last night, will step aboard the Ss. Ruth Alexander this morning bound for Los Angeles. Townsend is matched with Armand Santiago, Cuban lightweight, for a ten-round mix in Los Angeles on January 28. Accompanying the Canadian lightweight king will be Joe McCranor, his manager, and Joe Townsend, brother of the recently-crowned champion.

Armand Santiago, Townsend's opponent, holds a K.O. over Sammy Mendell, lightweight champion of the world, and a decision over Bennie Bass, who recently stopped Tod Morgan, former world's junior weiterweight champion.

VANCOUVER SPORT HALTED BY WEATHER

VANCOUVER, Jan. 11.—Due to the frozen condition of the ground, all major outside sport in the Vancouver district scheduled for today was canceled.

Twenty-Three to Fight For "Rep" Team Places

Weeding-Out Process Leaves Formidable Squad to Battle for Positions on Local McKechnie Cup Team—Will Practise Tuesday

The weeding-out process following yesterday's practice of candidates for the Victoria rep team, which will meet a Vancouver all-star fifteen January 25 on the Mainland, found twenty-three still left in the field. They follow in alphabetical order: Cockin, Ellis, Bruce and Campbell Forbes, Fell, Gaunt, Goad, Horne, Hume, Lamb, McDonald, Mawhood, Oliver, Pollard, Parfitt, Rowland, Ruttan, Tye, Turgoose, Godfrey and Reg. Wenman, Webster and Warnock.

The above comprises most of the players who won places in the last three games, and the selection of material so far cannot be open to much criticism. The backs and forwards are the strongest in the city, but as the selection committee is contemplating several switches, the fight for places is expected to be exceedingly keen, and turning out to the workouts will be a big factor in this respect.

Practices will be held Tuesday at the Armories; Sunday, at the Willows Park, and Tuesday and Thursday at the Armories. The teams will leave on Friday, January 24, at midnight, and will be accompanied by a large number of local Rugby followers.

Next Saturday the Bays and Scottish will play the fixture which was postponed yesterday, if the weather permits. Workouts of the teams will be held on Thursday night with the Bays at their Gorge clubrooms and the Scottish at the Armories.

LOCAL CAGE TEAMS WILL PLAY DUNCAN

Victoria Capitals and Red Birds, who chalked up wins over James Island and Axions, respectively, at the Victoria High School gymnasium last night in the Vancouver Island Basketball Association knock-out series, will journey to Duncan next Friday to play the Up-Island teams in the same series.

KING TUT MATCHED WITH JOE GLICK

DETROIT, Jan. 10.—King Tut, Minneapolis lightweight, and Joe Glick, of New York, have been matched for a ten-round main bout at Olympia Arena Friday, January 17.

"Doc" Snell May Be Matched With Tommy Fielding

TOMMY Fielding announced last night that he is prepared to meet "Doc" Snell, Tacoma druggist, here in about three weeks. It was discovered that the local boy had injured a thumb in last night's mix, and he wants this in shape before the next battle. He also stated that he will accept the challenge issued from the ring last night by Eddie Herman, Seattle fighter, whom he decisioned here a short time ago.

Mrs. Cecil Eve Wins Medal at Uplands Course

Mrs. Cecil Eve won the monthly medal competition yesterday at the Uplands Golf Club when she toured the layout in 97 strokes, which, with her 15 handicap deducted, gave her a net 82. Mrs. Wilding finished second with 97, 9, 88.

Two World's Skating Records Shattered

DAVOS, Switzerland, Jan. 11.—Claus Thurnberg, world's amateur ice skating champion, today bettered the world's record for 1,000 metres in an exhibition at the International University games here. Thurnberg skated the distance in 1 minute 28 2-5 seconds. Ballangrud, of Norway, bettered the world's record for 5,000 metres with a 8:21 3-5 performance.

MINOR HOCKEY

Canadian-American

At Boston—Boston Tigers 1, New Haven Eagles 1.

At Springfield — Springfield 3, Providence 1.

American Association

At Minneapolis — Minneapolis 3, Duluth 2 (overtime, tie).

International League

At Cleveland—Cleveland 10, Toronto 3.

Rain Halts Los Angeles Open Golf Tournament

Heavy Downpour Forces Officials to Cancel Play Until Today—$25,000 Agua Caliente Event Also Set Back by Postponement

LOS ANGELES, Jan. 11.—The two major golf toournaments of the Pacific Coast Winter campaign—the Los Angeles $10,000 open and the Auga Caliente $25,000 events—were postponed today because of a heavy downpour of rain which left the courses almost unplayable.

The setting up of the dates, for the Auga Caliente tournament, which was to have opened next Tuesday, followed the decision of the committee in charge of the Los Angeles affair to discontinue play until tomorrow.

The second round of the event will be played Sunday, with the fifty low finishers and ties continuing in the thirty-six-hole final competition Monday. The Riviera course, scene of the fifth annual tournament, which yesterday saw only one player, Johnny Rogers, Denver pro, finish under par, was in even worse condition today. This fact coupled with forecast of more rain during the day, resulted in the postponement.

A wet course was also given as the reason for the delay in the tourney across the Mexican border by officials of Agua Caliente. This "big money" event will now start a week from Monday, January 20, and will extend to January 23.

The postponement of the Los Angeles tournament was condemned by Bobby Cruickshank and Johnny Farrell, New York professionals, who contended that conditions today were no worse than yesterday.

PAULINO TO APPEAR IN SEMI BOUT

Basque Battler May Be Matched With Jimmy Maloney for Semi-final of Sharkey-Scott Go

CAMPOLO MAY MIX WITH LOUGHRAN

NEW YORK, Jan. 11.—Slowly but surely the ballyhoo is picking up momentum for the second annual fiesta of the frapped fizzes at Miami, in the southland, February 27. Frank Bruen, general manager of the Madison Square Garden, deserted the fistic mansion today for the wormth of Florida, where Jack Sharkey, the Boston sailor man, will make his second stand under the palms, this time against Phil Scott, the lanky Englishman. The fighters start training about the first of next month.

One of the battlers, it appeared today, will be Paulino Uzcudun, the battered Basque, who came from behind in sensational fashion last night to whip Otto von Porat in Madison Square Garden. Paulino seems certain of a berth in the semi-final, if only as an appeal to the Spanish vote of Florida and nearby Cuba.

An effort is being made to pair Paulino with Jimmy Maloney, one-time Boston rival of Sharkey.

The big Argentine, Victorio Campolo, also is slated to go on the same card another ten-round struggle. The most likely opponent for Campolo is Tommy Loughran. It was definitely decided today that neither Tuffy Griffith, the Sioux City youngster, nor Primero Carnera, the ambling Alp from Italy, will take any active part in the big midwinter show.

Jimmy McLarnin To Meet Mandell On February 17

VANCOUVER, Jan. 11.—Jimmy McLarnin, Vancouver, leading contender for the world's welterweight title held by Jackie Fields, will meet Sammy Mandell at Chicago on February 17, it was announced here today by "Pop" Foster, manager for the Vancouver fighter, after long-distance telephone negotiations with Nate Lewis, matchmaker for the Chicago Stadium. Mandell and McLarnin agree to fight at 145 pounds. When Mandell and McLarnin met in a lightweight championship bout some time ago, the former gave the Vancouver boy an artistic drubbing.

JIMMY McLARNIN

LOCAL BOY GIVEN CALL OVER NEGRO IN FAST BATTLE

Victoria Lightweight Spots Seattle Fighter Three Pounds, But Registers Victory in Whirlwind Mix—Stubbs and Graham Go Six Rounds To Draw in Semi-Wind-Up

Sell-Out House of 1,200 Sees Spectacular Programme of Bouts

Scoring two knockdowns in the first round, one for no count and the other for the toll of eight, Tommy Fielding, Victoria lightweight, gained the nod over Leslie "Wildcat" Carter, Seattle negro, in the ten-round main event of the Central Boxing Club's show at the Tillicum gymnasium last night. It was a slashing bout, one of the best seen in these parts for many years. A crowded house was kept on its feet through ten thrilling rounds of glove-throwing. Roy Baker, the third man in the ring, gave Fielding three rounds, Carter two and five even.

Groggy when he went to his corner in the first round, the "Wildcat" came back and stayed the distance with the local battler. Dancing around the ring all of the time, Carter looked the fastest thing to visit here for a long time. He threw plenty of gloves, particularly a lightning left hook, and more than once these blows stung the unprotected chin of Tommy Fielding. The local boy, fighting on his toes in the first round, resorted to a weaving-in style later, and quite often took a number of blows to work his way in close to Carter. Once he got on the inside he was the master of the situation, strightened up the "Wildcat's" head more than once with life uppercuts. Fielding, like Carter, displayed a nice left hook, while at times each threw right crosses which often landed.

CLARET FLOWS EARLY

Carter was in trouble a number of times, but after clinching, survived the battle. Rushed to the ropes at different intervals the "Wildcat" looked somewhat tame as Fielding threw lefts and rights to his chin. As early as the first round Carter was spitting blood and for the remainder of the mix was a slightly blood-smeared fighter.

Fielding looked his best in the first, seventh and eighth rounds, while Carter showed up to advantage in the second and third. The local boy weighed 135 pounds and the "Wildcat" 138 pounds.

They came out of their corners in the first round, Carter dancing on his toes and Fielding walking towards him. The "Wildcat" circled his opponent and threw a left hook to the head and face. Fielding jabbed with his left and forced his opponent to his own corner. Connecting with a left hook he floored Carter for no count, and then a few seconds later sent the "Wildcat" down again, this time for an eight count. Rising to his feet groggy, Carter went into a clinch, while the fans roared for the local flash to put him away for keeps.

SECONDS WORK FAST

Carter's seconds worked fast during the one-minute rest and shot him out fresh as the morning dew. He circled Fielding and threw lefts and rights to his face, some of which stung the local boy. Inside, Fielding used a two-handed attack to face and midsection.

The third round started with the boys standing toe to toe and throwing plenty of gloves. Forced to the ropes, Carter took a right and left and then danced away. At this stage Fielding started to weave in and as a consequence took four lightning left hooks to the face.

The commencement of the fourth round saw Fielding stagger his opponent with a left hook, only to have Carter retaliate with a wicked left. They stood toe to toe and slugged, and the 1,200 fans cheered madly. Fielding missed with a right here and in so doing slipped, but soon regained his feet. The boys mixed furiously again just as the gong was sounding.

The fifth round saw Fielding throw a left hook to the face and take two in return. Forcing Carter to the ropes. The local boy sank a nasty uppercut to his opponent's chin. Backing out and followed by the "Wildcat," Fielding's unprotected chin was a target for Carter's blows.

Carter landed the first blow in the sixth canto, when he sank a nasty left to the head, which shook Fielding up. The local flash peppered his opponent in return, but got the worse of the exchange just before the round ended.

FIELDING FORCES ISSUE

The seventh round saw Fielding to great advantage, as he staggered Carter with a two-handed attack, and forced the "Wildcat" to seek solace in a clinch. Again in this round he backed Carter up against the ropes and had him in a bad way just as the bell sounded.

The eighth round was almost a repetition of the seventh, with the local flash throwing all kinds of staggering blows at the blood-smeared "Wildcat" as he hung on more than once to avoid punishment.

Rushing out of his corner in this round, Fielding rocked Carter and he clinched. Broken apart by the referee, the boys mixed furiously right after, each striving for the sleep producer, but in vain.

In the last round two tired fighters gave a thrilling finish to one of the greatest ten-round battles seen here for many days, as they continued to land blows, fighting might and main for a knockout.

BATTLE TO DRAW

In the six-round semi-wind-up, Kid Stubbs, Victoria, and Floyd Graham, Tacoma, battled to a draw. The boys did plenty of heavy slugging and provided the fans with lots of excitement. It was the strong finish of the local lad that gained him the draw. They mixed at 142 pounds.

Don Barclay, Seattle, was given the call over Tommy Drysdale, Victoria, in one of the four-round preliminaries. Referee Baker lifted Drysdale's hand by mistake and was given the razz by the fans. It was announced later that he had made an error. The boys fought as lightweights.

"Kid" McCoy, Victoria, registered his second technical knockout in as many starts, over Hank Kimball, Seattle, when the latter's seconds tossed the towel in the ring after two minutes and thirty seconds in the first round. They mixed at 137.

Fighting as catchweights, Dave Barr and Henry Woodruff, both of Victoria, stepped four rounds to a draw in the curtain raiser.

Previous to the main event, Bill Townsend, recently crowned Canadian lightweight champion, was introduced. He was given a great hand.

It was announced during the fights that a challenge had been filed to the winner over the Carter-Fielding go by Buddy Bishop on behalf of Eddie Herman, Seattle.

Last night's card was crammed with action all of the way, and one of the best presented for a long time.

Local Boy Tames Wildcat

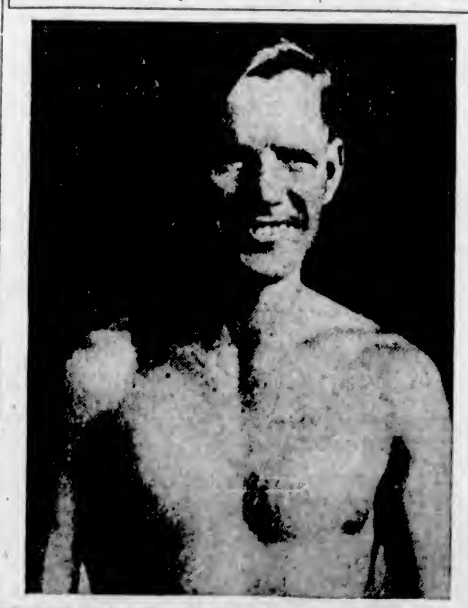

TOMMY Fielding, Victoria lightweight, who was given the call over Leslie "Wildcat" Carter, flashy Seattle glove thrower, in a ten-round mix at the Tillicum gymnasium last night. Fielding's victory was one of the best gifts to local sport so far this year.

BOLTON WANDERERS BEATEN IN ENGLISH CUP SOCCER

Cup Holders Downed By Birmingham XI in Third Round Fixture

Lone Goal Puts Out Last Year's Champions—Sheffield Wednesday Defeats Burnley by Only Marker Scored—Leeds United in Walk

LONDON, Jan. 11 (C.P.Cable).—Defeat of the cupholders, Bolton Wanderers, by Birmingham, was the highlight of the third round of the English Football Association Cup ties today. Bolton were eliminated by the one goal scored. Sheffield Wednesday, First Division champions and favorites to win the cup this year, came through after a great struggle against Burnley by 1-0.

Other clubs conceded a chance in the English soccer to march into the fourth round, were Leeds United, who smothered Crystal Palace by 8-1; Derby County, who easily disposed of Bristol City by 5-1; Aston Villa, who won over Reading by the same score; Portsmouth, last year's runners-up, who beat Preston Northend 2-0, and Arsenal, who trimmed their London rivals, Chelsea, 2-0.

The great amateur club, the Corinthians, drew against Millwall, 2-all.

A good win was that of Cardiff City, cup winners some years back, who had fallen on evil days, losing their First Division rating last season. They beat Liberpool 2-1. Everton triumphed over Carlisle United, while Blackburn Rovers eliminated Northampton Town in a one-sided game, 4-1. Manchester City could not beat Tottenham Hotspurs, their match being tied. West Ham United, who go into the next round with the scalp of Notts County and Sheffield United, nosed out Leicester City 2-1.

Many of the games were played in rain and snow in some places. The tie between Doncaster Rovers and Stoke City at Doncaster, was abandoned when snow covered the boundary.

LONDON, Jan. 11 (Canadian Press Cable).—Games in the third round of the English Football Association Cup series today resulted as follows:

Rotherham United, 0; Nottingham Forest, 5.

Charlton Athletics, 1; Queen's Park Rangers, 1.

Chesterfield, 1; Middlesbrough, 1.

Wrexham, 1; West Bromwich Albion, 0.

Birmingham, 1; Bolton Wanderers, 0.

Corinthians, 2; Millwall, 2.

Coventry City, 1; Sunderland, 2.

Arsenal, 2; Chelsea, 0.

West Ham United, 4; Notts County, 0.

Tottenham Hotspurs, 2; Manchester City, 2.

The Wednesday, 1; Burnley, 0.

Derby County, 5; Bristol City, 1.

Walsall, 2; Swansea Town, 0.

Fulham, 1; Bournemouth and Boscombe, 1.

Brighton and Hove, 1; Grimsby Town, 1.

Aston Villa, 5; Reading, 1.

Bradford City, 4; Southampton, 1.

Bury, 0; Huddersfield Town, 0.

Leeds United, 8; Crystal Palace, 1.

Liverpool, 1; Cardiff City, 2.

Blackpool, 2; Stockport County, 1.

Portsmouth, 2; Preston North End, 0.

Clapton Orient, 1; Bristol Rovers, 0.

Manchester United, 0; Swindon Town, 2.

Barnsley, 0; Bradford, 1.

Newcastle United, 1; York City, 1.

Doncaster Rovers, 2; Stoke City, 3.

Sheffield United, 2; Leicester City, 1.

Plymouth Argyle, 3; Hull City, 4.

Carlisle United, 2; Everton, 4.

Oldham Athletics, 1; Wolverhampton Wanderers, 0.

Blackburn Rovers, 4; Northampton Town, 1.

SCOTTISH LEAGUE

First Division

Aberdeen, 3; Airdrieonians, 1.

Dundee United, 0; Dundee, 1.

Falkirk-Rangers postponed, snow.

Hibernians, 1; Ayr United, 0.

Kilmarnock, 1; Queen's Park, 1.

Motherwell, 2; Clyde, 1.

Partick Thistle, 4; Morton, 1.

St. Johnstone, 1; Cowdenbeath, 1.

St. Mirren, 6; Hearts, 2.

Celtic-Hamilton, postponed, snow.

Second Division

Albion Rovers, 3; East Fife, 0.

Arbroath, 3; Ailoa, 0.

Armadale, 1; King's Park, 1.

Brechin City, 2; East Stirlingshire, 1.

Dumbarton, 2; Montrose, 2.

Dunfermline Athletic, 4; Clydebank, 2.

Queen of South, 1; Leith, 0.

Raith Rovers, 4; Bo'ness, 2.

St. Bernards, 3; Stenhousemuir, 3.

Third Lanark, 5; Forfar Athletics, 0.

IRISH CUP

Second Round

Ballymena, 3; Belfast Celtics, 2.

Glentoran, 2; Larne, 2.

Newry, 2; Glenavon, 1.

Coleraine-Linfield postponed.

ENGLISH LEAGUE

Third Division, Southern

Gillingham 1, Watford 2.

Norwich 2, Torquay 0.

Newport-Merthyr Town, postponed.

Southend 3, Brentford 0.

Third Division, Northern

Hartlepool United 1, New Brighton 1.

Halifax 0, Barrow 1.

Rochdale 2, Southend Port 2.

South Shields 3, Crewe Alexandra 0.

Tranmere Rovers 3, Wigan 0.

Scottish Cupties, First Round

Murrayfield Amateurs 2, Burnisland Amateurs 2.

RUGBY LEAGUE

Barrow 0, Swinton 3.

Batley 0, Featherstone Rovers 6.

Bramley 4, Widnes 0.

Castleford 2, Leeds 22.

Huddersfield 4, Dewsbury 9.

Hull 18, Keighley 3.

Hunslet 9, Wakefield Trinity 14.

Rochdale Hornets 5, Bradford Northern 18.

St. Helens 23, Halifax 2.

Warrington 13, Oldham 6.

Wigan 27, St. Helens Recs. 5.

York 3, Hull Kingston Rovers 2.

Salford 5, Australians 21.

RUGBY UNION

Guys Hospital 13, London Scottish 0 (abandoned, rain).

Harlequins 3, Blackheath 3.

London Scottish 6, Old Merchant Taylors 0.

Old Leysians 9, Old Blues 3.

St. Barth Hospital 20, Old Haileybury 0.

Birkenhead Park 27, Bradford 8.

Bedford 26, Moseley 3.

Cheltenham 3, Gloucester 0.

Crosskeys 20, St. Mary's Hospital 6.

Devenport Services 6, Bath 6.

Leicster 7, Rossiyn Park 11.

Northampton 6, Coventry 8.

Neath 0, Pontypool 10.

Plymouth Albion 8, Exeter 5.

Portsmouth Services 9, Richmond 6.

Stewartonians 5, Glasgow Academicals 22.

Watsonians 0, Heriotonians 8.

Glasgow High School 4, Edinburgh Institute 0.

Hawick 20, Edinburgh Wanderers 5.

COUNTY CHAMPIONSHIPS

Gloucestershire 23, Cornwall 0, at Bristol.

Lancashire 34, Northumberland 9, at Manchester.

Somerset 13, Devon 8, at Bridgewater.

Some Action in National Hockey League

At New York the Other Night the Rangers Won From the Fast Black Hawks, of Chicago, 3 to 1, Before a Big Crowd. Above Is Shown a Lively Bit of Action With a Few Rangers Sprawling on the Ice as the Windy City Team Makes a Spirited Rush. Insert, Charlie Gardner, Goalkeeper of the Chicago Team, and Duke Dutowski, a Defence Player of the Same Squad.

The Sportiest Act I Ever Saw

As Told by Earl Combs to J. P. Glass

If you were a big league star and you had a chance to play in a world's championship series, would you take that chance if you know that you might easily put a sudden end to your career?

This is the story of a young star who answered these questions affirmatively. As he saw it, his first duty was to his club.

"When Tony Lazzeri slid back into first base that afternoon in the game against Detroit," said Earl Combs, great centrefielder of the New York Yankees, who told me the story, "we never suspected that he had injured himself so badly that it might knock us out of the 1928 pennant.

"But the next morning Tony told Miller Huggins that his arm was hurting him so badly that he didn't think he'd be able to play that afternoon.

"Just how did you hurt it?" asked Huggins.

"'Well,' said Tony, 'it was like this: After I made my single you remember, Holloway—the Detroit pitcher—threw three or four times to pick me off first and prevent me from stealing second. Thinking he wouldn't throw again, I got ready to go. But he waited longer than I did and looked me. When he threw again, I had to make a quick dive for the bag.'

"'I hit it so suddenly with my right hand that my head jammed down on my shoulders. I felt something tear lose, and I knew I had injured my shoulder and arm; but as the only effect was a numb feeling, I wasn't greatly alarmed.

"'Doc Woods gave me a good rub after the game. When I went to bed I felt all right. But about 2 o'clock in the morning I woke up. I was in such pain I couldn't sleep. I had to get out of bed. It hurts like toothache right now.'

"Huggins told Tony to take things easy. He imagined the arm would be all right soon.

"But just about then the club began to slip. The Athletics kept gaining on us. We not only missed Tony's hitting; Herb. Pennock's arm went bad and that crippled the pitching staff. We all began to worry.

"Tony went without a wink of sleep for five days and nights. However, he accompanied the club to St. Louis, here an X-ray showed fluid in his shoulder. Huggins sent him to a hospital for electrical treatment. It seemed to help a lot. Anyway Tony was able to sleep once more.

"He joined the club in Boston. 'My arm seems all right,' he said. But the moment he tried to use it he found it was just as bad as ever.

"Back in New York another X-ray confirmed the St. Louis diagnosis. But diagnosis did no good without remedies. Somehow, by now, we had managed to win the pennant. But the world series still was ahead of us, and we didn't feel any too easy about meeting the St. Louis Cardinals, pennant winners in the National League, without our full strength.

"It was at this point that Tony Lazzeri showed himself one of the gamest fellows in baseball, and one of the biggest sports in the game. He went to Huggins.

"'Boss,' he said, 'I want to play in the world series.'

"'How about your arm?' asked Huggins, 'is it better?'

"'No,' admitted Tony, 'it isn't.'

"'I don't think, then, that you ought to play,' said the manager. 'I want to win the series, but not at your sacrifice. If you play you may put your arm out of commission permanently. Have you thought of that'

"'Yes, I have,' said Tony; 'but I want to play.'

"He was so persistent that Huggins finally let him go in.

"Additional injury to that arm might mean oblivion, but Tony staked his future against the welfare of the club and played.

"Every throw he made in the series gave him a spasm of pain. 'My arm feels as if it would drop off,' he said.

"Well, as everybody knows, matters turned out all right. When Tony went home to San Francisco after the series he looked up Denny Carroll, trainer of the Frisco Coast team, with which Tony used to play.

"Carroll stretched the injured arm, heated it and massaged it. A game fellow got his reward, and Tony was as good as ever in 1929."

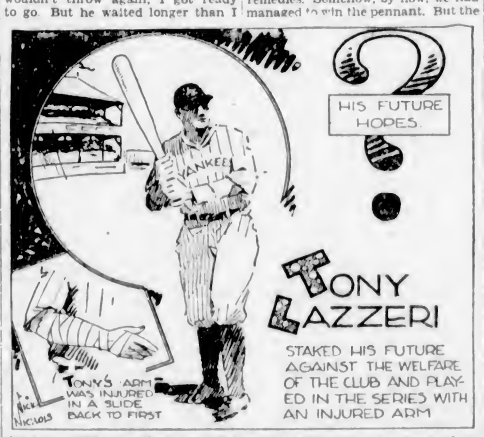

NANAIMO BOWLING

NANAIMO, Jan. 11.—In the Commercial Fivepin Bowling League fixture the Imperial Oil trundlers succeeded in taking all three games from the Shell Oil Company last evening. Henry Bool, of the Three Star men, won high aggregate honors with 659 pins, and the theatre passes with high single score of 285 pins. Scores follow:

Shell Oil Co.

T. Glaholm	207	151	158—	516
H. Crellin	175	172	124—	471
R. Jackson	139	162	174—	475
H. Squires	138	124	120—	382
W. Green	155	181	149—	485
Total				2329

Imperial Oil Co.

F. Botley	255	150	218—	623
T. Naylor	215	183	158—	556
H. Botley	161	165	200—	526
S. Burns	135	168	120—	423
H. Bool	164	210	285—	659
Total				2787

DAVENPORTS WIN TWO

In the City and District League fixture the Davenports succeeded in taking the odd game from the North Star. W. Shepherd, of the Ports, won high aggregate with 523 pins, and also high single with 201 pins. Scores follow:

North Star

G. Adams	163	90	146—	399
W. Tippett	80	120	144—	344
W. Marl	115	128	111—	354
J. Hume	126	169	189—	484
J. Howell	121	168	117—	406
Total				2087

Davenport

W. Shepherd	201	173	149—	523
M. Galasso	115	128	111—	354
J. Robertson	130	154	136—	420
T. Flodetti	130	136	139—	405
J. Barbori	146	187	164—	497
Total				2199

Race Track Closed

FORT LAUDERDALE, Fla., Jan. 11.—C. L. Brown, president of the East Coast Jockey Club, announced here today that the Pompano race track would be closed indefinitely after this afternoon's programme. He said it had not been decided whether racing would be resumed after the Miami track season closed.

THE UPS AND DOWNS

"My standing won't be affected if I lose this bout."

"No, and your falling will be just the same as usual."—Fight Stories.

Putts and Chips Are Played With Wrists

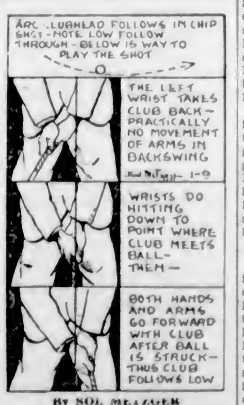

By SOL METZGER

Putts and chips are played entirely with the wrists and arms. But if you play them entirely with the wrists you'll scoop the ball and not do well. The big idea, so Bobby Jones' game proves, is to follow through low. The sketches above show exactly how this result is obtained. Next—Glenna Collett's chip shot.

De Forest Thinks Jack Dempsey Will Take on Schmeling

Veteran Trainer Believes Manassa Mauler Would Knock Out German Threat Inside of Five Rounds if They Meet

NEW YORK, Jan. 11. — Jimmy DeForest, wise old fox of the ring and veteran trainer who conditioned Jack Dempsey for many of his most important battles, believes that the Manassa Mauler will climb through the ropes next Summer to fight Max Schmeling, the Black Uhlan of the Rhine. He is also convinced that Dempsey will knock out his younger rival within five rounds in the event of such a meeting.

JACK DEMPSEY

In the February issue of Fight Stories DeForest dramatically visualizes the battle between Dempsey and Schmeling, describing in detail exactly what he expects will happen. Since he is known as an extraordinary ring prophet, Jimmy may be forecasting one of the most dramatic events in fistic history—one that will take its place beside the epic struggle between Dempsey and Firpo.

The extraordinary resemblance in face, physique and fighting style between Jack and Max has created an unusual interest in the Black Uhlan. His knockout of Johnny Risko and his defeat of Paolino Uzcudun placed him among the leading contenders for the vacant heavyweight championship.

Despite Dempsey's frequent assertions that he doesn't intend to fight again, DeForest thinks he will—and Jimmy knows the former title holder inside out. If he does come back to the scene of his greatest triumphs certainly Schmeling would be his logical opponent.

It is not DeForest's idea that this battle, if, when and as staged, would start off as a blood-letting, bone-crushing contest—rather he takes note of the fact that Dempsey will undoubtedly have lost some of his one-time tigerish speed, and that of speed Schmeling probably has the most; but Schmeling is slimmer—smaller through the chest and body, and his arms do not bulge like Dempsey's. But Schmeling can hit, and Dempsey can be hurt. The fans have had evidence of both facts.

STUDIED DEMPSEY'S STYLE

The veteran trainer figures that Jack will come shuffling in, weaving about as he did in days of old. But Schmeling has studied the motion pictures of Jack's fights and patterned his own style after that of the old champion, and so he probably will fiddle about with his left, knowing full well that no matter how long Dempsey has been out of the ring he will be able to punch as long as he can lift his arms. And also he knows that the punches of the Manassa Mauler cannot be taken lightly, for they are not delivered lightly.

That there will be a deal of preliminary testing and "feeling" out on both sides is almost a foregone conclusion. It would never do for either one of the contestants to decide to stand up and slug, for, with two men who can hit as these men can, anything might happen.

That Dempsey, during the feeling out process, will attempt his well-known infighting, is almost a foregone conclusion, DeForest opines. Any fighter, ring, military or otherwise, always makes use of the weapons and strategy he knows best. None can deny that at infighting Jack Dempsey is at home, and that his opponents usually find themselves in difficulties unless they back away. Certainly Schmeling, whose experience and skill at infighting are not to be compared with Dempsey's, will back away. It would be foolish not to do so.

By the time the second round has started Dempsey should have lost the nervousness which always made him tremble before a battle. And you can lay the bankroll that Schmeling will realize there is a big job ahead of him.

DeForest is of the opinion that Schmeling will have to gamble more or less on the effectiveness of his deadly right against Dempsey's two hands and arms. That right has danger and sudden death in it, and Dempsey knows it. Schmeling's right is a better one than Sharkey's—and Dempsey knows that, too.

But, if they get to slugging, Jack is likely to take his chances, for that is where he lives. But don't get the idea that Jack is just a slugger, DeForest warns. He is smart. He knows how to outguess 'em. A burned-out old man of the ring? Don't fool yourself. It is quite possible that the fans would find Jack beating Schmeling to the punch.

KNOWS POWER OF RIGHT

DeForest believes that as Dempsey is well acquainted with the power of Schmeling's right he will keep his left shoulder hunched to protect his jaw as he weaves and bobs his way in close. Also that if the Black Uhlan should land a blow that dazes Jack, it probably will arouse the old Dempsey spirit, and if he is able to shake off the effects of the blow the Man-Killer will come back like the wildcat of old—and right there Schmeling is apt to get a surprise at the reserve strength and ferocity of his opponent, and with it a doubt might begin to creep into his mind.

Undoubtedly Schmeling would go into the ring a betting favorite—with Dempsey carrying the best wishes of the crowd. The prize-makers naturally could not figure how Dempsey could lay off for such a length of time, especially at the end of a sixteen-year career, and still have enough left to beat Schmeling. If they figure that way they overlook the fact that Jack Dempsey in his prime was so far ahead of everyone else that he could go back an enormous way and still be great. They might find themselves wishing they had hedged their bets or laid them the other way.

For Jimmy DeForest believes implicitly that a meeting between Dempsey and Schmeling could have but one ending, and that would be with Schmeling crushed to the floor by one of those ferocious, devastating attacks which in the past laid low many contenders for Dempsey's crown.

SAM OAKES MAKES HIGH CUE BREAK

Member of Veterans of France Billiard Team Chalks Up Run of 77 in League Match

Sam Oakes, anchor man on the Veterans of France's "A" team in the Interservice Billiard League, local and provincial titleholders nursed the ivories with uncanny judgment in his team's 600-430 victory over the Britannia Branch and ran off a high break of seventy-seven before he erred. The Vets' personnel of Fred Orchard, Bowly Turner and Sam Oakes were in fine form and took all three matches from the Branch with plenty to spare.

Oakes' run is the highest chalked up in the three divisions this season, and is expected to stand for some time before it is crossed off the books. The scores follow:

Veterans of France		Britannia Branch	
F. Orchard	200	J. Food	12[illegible]
F. Turner	200	Martin	178
S. Oakes	200	Brown	125
Total	600	Totals	430

BOWLING

Bowling fixtures for this week follow:

CITY LEAGUE

Thursday — Jokers vs. Colonist Night Owls.

Friday—Colonist vs. James Island.

COMMERCIAL LEAGUE

Monday—Rogues vs. Royal Arcanium.

Tuesday — Colonist vs. James Island.

Wednesday—Poodle Dog Cafe vs. Restorer.

FIVEPIN LEAGUE

Monday—The Huskies vs. Spencer's Diamonds.

Tuesday — Colonist Scribes vs. Jokers; Colonist Typos vs. Times.

Wednesday—Elks vs. Ups and Downs.

Thursday — Colonist Compos vs. C.N.R.

Friday — Poodle Dog Cafe vs. Eagles.

It is the primitive things that appeal to the sophisticated world as romantic.—Bernard Eldershaw.

For the Cold Spell

SPECIAL REDUCTIONS IN BROKEN LINES

With odd sizes and a broken line in stock, we are offering wonderful bargains in equipment for this cold snap. Come in and take advantage of these specials.

Sweat Coats, values to $3.75, now only $2.45

O.V. SPORTS COATS

to clear at only $2.95

Men's Button-Front Sweaters, values to $6.50, now only $3.95

Windbreaks, regular price, $5.00. Suitable for golf and all outdoor sports wear. To clear, $3.95

Men's Work Gloves, lined and unlined styles, up from, a pair $1.00

SKATES

"Star" Skates, special, up from ..... 65¢

Hockey Sticks, up from ..... 20¢

Hockey Pucks, up from ..... 15¢

BICYCLES, SPORTING GOODS, TOYS AND RADIOS

PEDEN BROS.

1410-12 Douglas Street Phone 817

For Health Convenience and Economy

RIDE A BICYCLE $5.00 Per Month

PLIMLEY & RITCHIE, LTD.

811 View St. (Arcade Block) "Where the Other Fellows Deal" Phone 1707

Remember! **CONVIDO PORT WINE**

is bottled in Oporto by the growers, Warre & Co., who have been in business in Portugal since 1670.

Ask for Convido

This advertisement is not published or displayed by the Liquor Control Board or by the Government of British Columbia.

Phone 2900 for a **Zone Cab** and **Ride!**

These chilly Winter days and nights! Quick and courteous service.

LOWEST RATES IN TOWN!

50c, 75c and $1 to selected zones. Shopping $2 per hour. All new cars.

HEADQUARTERS

GRAY LINE TOURS

756 Yates Street

Men's Blue Serge Suits

Many Styles

Extra Values

$27.50, $29.50, $35

Our Charge Service Is For Your Convenience

Price & Smith, Ltd.

614 Yates Street

1930 Model C.C.M. Bicycles

Prices Reduced

ROBINSON'S

1220 Broad Street

Opp. Colonist

FLY! You'll be delighted with this 45-minute trip to

SEATTLE

And You'll Save a Business Day!

Lv. Seattle ..... 10:30 a.m.; 2:00 p.m.

Lv. Victoria ..... 11:45 a.m.; 3:15 p.m.

Fare $12.50; $22.50 Return

EXPRESS—32½c per lb.; min. $1.

(Vancouver service resumes Jan. 15.)

For Reservations, Phone 2906

GRAY LINE TOURS

Alaska-Washington Airways of B. C. Ltd.

AMERICAN WALKER CUP TEAM NAMED

Dr. O. F. Willing and Don Moe Win Places; Jones to Be Captain

Two Pacific Northwest Golf Stars Will Make Trip to Old Country—Von Elm, Johnson, Voigt, Sweetser, Ouimet Other Members

By BRYAN BELL
Associated Press Sports Writer

NEW YORK, Jan. 11.—From a list of star golf players named today, a team of eight will be selected to sail for England in April to try to make the Walker Cup, emblem of international team supremacy, safe for America. The sixth Walker Cup series will be played at Sandwich, May 15-16. Those named to support Captain Bobby Jones are: Harrison R. Johnson, St. Paul; George Von Elm, Detroit; Francis Ouimet, Boston; George Voight, New York; Dr. O. F. Willing, Portland, Ore.; Jess Sweetser, New York, and Donald H. Moe, Portland, Ore. The alternates are Roland Mackenzie and Maurice McCarthy, Jr.

BOBBY JONES

Eight players will go to England for the competition at singles and foursomes. The alternates will be called to the golf colors only if a first eight cannot make the voyage. Jones, Johnston, Von Elm, Ouimet, Willing and Sweetser are Walker Cup team veterans. Sweetser and Ouimet have been members of all five of the teams. Jones was absent only in 1923. The 1930 participation will be the third for Von Elm and Willing. Willing, however, has not played since 1924. Mackenzie, too, has played on two of the international teams.

VOIGHT, MOE NEWCOMERS

Voight and Moe are the only newcomers. McCarthy was an alternate in 1928. Voight, after a series of successes in 1928, found the going harder last season and was able to win only one important title, the North and South amateur. Moe won the Western amateur. The team invading England will include champions and ex-champions Jones is the open champion; Johnston, amateur champion; Von Elm, former amateur champion; Ouimet, former open and amateur champion; Sweetser, former amateur champion of the United States and Great Britain. Dr. Willing was runner-up in the last amateur championship and former Oregon titleholder.

Three of the previous international meetings have been in the United States and two in Great Britain. The announcement of the personnel of the Walker Cup team by H. H. Ramsay, chairman of the championship committee, was the outstanding news of the annual meeting of the United States Golf Association.

Win Places on U.S. Team

DR. WILLING

DON MOE

Portland's star golfers, who were selected to represent the United States in the Walker Cup matches against the British team in the Old Country in April. Willing and Moe are well known to Victoria golf enthusiasts, having appeared here in several major Pacific Northwest tournaments.

Some Sidelights on the Orphaned Victoria Icemen

Second Half of Coast League Looks Like It Will Be Close One—Players on Other Clubs Learning to Lay Off Kelly-Kenny, League's Bad Man

By JOE SMITH, Ex-Manager of Victoria Cubs

The Cubs left Thursday night for Seattle, then on to Portland to play two games, one Monday, one Thursday, the first being one game due for playing in Vancouver, but which was postponed. One and all they expected to be in Vancouver next Friday with a total in the league standing of fourteen points. But that is another story. The league is now nearly half over. Monday's game of Vancouver-Seattle will will see Vancouver Lions half through their schedule probably, yes more than likely, with twenty points and a possibility before the next week is out of having Portland tied with them. Nor is it impossible in the next week for the Cubs to climb over Seattle into third place, and at that it is a sound bet to see Seattle Eskimo's and Cubs tied for cellar honors.

JOE SMITH

• • •

The second half of this season offers every opportunity for a close race. One of those intensively exciting kind, where one changes his mind a half a dozen times and then guesses wrong as to the ultimate winner.

• • •

It is a regular Edgar Wallace league this year, suspense, thrills and action, right to the last game, yes, right to the last toot of the last whistle. The crowds in Vancouver are picking up, there is more of a battle now insofar as the Lions are concerned. They have balanced down to the rest of the league.

• • •

The official statistics, released a day or so ago, are interesting, in that Paul Runge shows second in the scoring—five goals, two assists and nineteen minutes of bench warning. Kelly, second on the Victoria list, shows an interesting comparison with Paul. Kelly has one goal, five assists and yet to collect his first penalty. Last year's records will, I think, show that Kelly was only on the bench four minutes, and that was all due to a misunderstanding of the anti-loafing rule in force in this league.

• • •

Kelly's career in this league has been exceptionally clean, and it is interesting to note how opposition players have gradually learned to leave him alone. He never bothers anyone; butt ends, tripping, etc., are out of his category the opposition know, and leave him alone.

• • •

Last year Sutherland, of Seattle, deliberately laid Kelly's cheek open after the game. Several Seattle players voiced their regrets at Sutherland's actions. Kelly has established a reputation within the league for clean hockey, and is left alone.

• • •

The only players in Kelly's non-bench-warming class, outside of goalies, are Williamson, also a Cub, and he has three other zeros where figures should be, and Lyons, of Portland. Leacock is rather angelic with only two minutes charged to him.

• • •

Among the bad boys, Kenny maintains his position of leading bench warmer, but modestly explains in his own smiling way that it is so easy to misunderstand not only the intention, but actions of a defence player. With dignity he assures you that a defence man's position calls for not only instant, but energetic action. That may leave a knee or shoulder out of line, as it were, with regulations. Further, he states that being no mathematician it is hard to judge even approximately the speed of a player coming in. Hence at times bumps may be a bit too hard, and so on without end.

• • •

Redpath, with forty-five minutes, very much bears out Kenny's argument that with only two defence men on the ice at one time they are much more apt to catch a referee's eye. H. Runge, the larger addition of the Runge family, is only down for thirty-one minutes, but that only proves that sometimes the eye is deceived, or cannot be everywhere at once.

• • •

Ossie's place in the scoring is what pleases everyone up in the class of those who brag of five as their total. He has made it up, with four goals and one assist, and has only taken eighteen minutes of enforced idleness.

• • •

Evans is behind his scoring mark of last year, with only three goals and one assist, and two minutes in the badman's column. Last year Jimmy collected a two-minute penalty near the end of the season, much to his annoyance. He claimed the penalty was undeserved and stated that from then on he was going to be bad. If I remember rightly at the end of last season his total penalties were six minutes.

• • •

Lowe and Osmundson are having a hectic battle for the right to the title "king of back-checkers." They are tireless and while everyone is working, this pair seem to stand out.

• • •

Fines are a little more frequent this year, and there is nothing more conducive to good behaviour than a raid on the pocketbook.

• • •

Seattle is having a hard time just now and Lloyd Turner reported that it was impossible to find a player of calibre who would do the club any good.

• • •

It is an easy matter for fans to shout "strengthen up," but if fair-minded ones will stop for a moment's consideration, where is the club that in the middle of a season will knowingly let lose of a good man? It is like asking a neighbor to trade houses for the Winter because his only costs half what yours does for fuel. Generally speaking the world is a wonderful spot full of sympathy and understanding of one another's problems and possessed of a brotherly love, until it comes to self-preservation, then it is another story, and hockey clubs are no exception to the rule.

• • •

New leagues organized here, there and everywhere are creating a demand for players that with each new season makes it increasingly difficult to fill club rosters. Most league championships are won with the signing of clubs. Seattle now has need of a player and is willing to spend money, but can find no place to spend it. Could anything be more aggravating?

Jumbo Davies Will Get Main Event

JUMBO DAVIES

Popular Victoria boy, who has demonstrated in previous battles that he packs a nasty wallop, has been matched for a ten-round mix with Harry Ketchell, Tacoma lightier, in the ten-round main event of a fistic show to be staged at the Crystal Garden Monday, February 3. In his last mix here the local flash registered a technical k.o. over Jimmie Henry, of Seattle.

Canadian Hockey Team Scores 23 Goals in Match

DAVOS, Switzerland, Jan. 11.—The Canadian hockey team, of Toronto, scored their most decisive victory of the European tour last night when they defeated the Villiers sextette by a score of 23 to 0.

Another Foley Arrives

VANCOUVER, Jan. 11.—Vic Foley, former Vancouver glove thrower, became the proud father of a nine-pound son Thursday night.

WEEKLY SHOOTS

The 55th Battery, C.A., will continue with the weekly shoots at the Armouries on Tuesday, January 14, at 7:30 p.m. All members of the battery are asked to attend.

Japanese Go Back to Gold For Standard

TOKIO, Japan, Jan. 11.—Japan fully resumed the gold standard today after a suspension of more than twelve years.

This was accomplished by the removal of the embargo on gold exports, which was established December 19, 1927. The embargo was lifted pursuant to an announcement made last November 21.

As the Bank of Japan resumed over the counter redemption of its notes in gold, hundreds thronged the institution during the half-day of business to obtain the yellow coin, which made its appearance in circulation for the first time since the beginning of the World War in 1914. The lifting of the embargo was hailed by the press and at public meetings as marking an epoch in Japan's economic history, ending a long period of instability accompanied by misfortune, and ushering in an era of stability and hopes for a new prosperity. Financial leaders, however, warned that the nation must expect caution in business.

Will Fight All Who Oppose His Empire Policy

By HERBERT BAILEY
British United Press

LONDON, Jan. 11.—Lord Beaverbrook has delivered an ultimatum. He is going to oppose every parliamentary candidate, irrespective of party, "who does not adopt and further the policy of Empire Free Trade."

What form this opposition is to take, whether merely by a newspaper campaign or by financing Empire free trade candidates, is not yet clear. The latter task would be a tremendous one, but Lord Beaverbrook's enthusiasm in the matter is so great there is no telling what he might do.

RACING

AQUA CALIENTE, Jan. 11.—Results of horse racing here today follow:

First race—Five and one-half furlongs: Sheepshead Bay (Richardson) ... $11.80 $8.40 $8.40
Seth's Queen (Moran) ... 17.00 9.60
Jim Bethel (Whiman) ... 12.40
Time, 1:10 1-5. Also ran: Carlisle, Come Along, Tommy Doyle, Argue, Sun Lynn, Bill Henry, Parisette. Scratched: The Greenian, Yankee Joe, Athey, Merryman, Little Broom.

Second race—Five and one-half furlongs: Don K (Moran) ... $5.80 $3.60 $2.20
Mollie Dear (Redding) ... 7.00 2.80
Gemsgrind (Miller) ... 2.40
Time, 1:10 1-4. Also ran: Selma Barbem, Tandie Pool, Billy Wisp, Trinket. Scratched: Aspin Maid, Charming Hills, Seth's Companion, Shasta Kuklux, Vorpell, Laddie Buck, Biker, Manager Seth.

Third race—Two furlongs: Fleins Ace (Craigmyle) ... $7.80 $4.40 $4.20
Morano (Schultz) ... 4.80 3.40
Golden Oriole (Teasdale) ... 4.60
Time, :24 2-5. Also ran: College Inn, Funny Boy, Danori, Brave Al, My Shot, Baldado, Burnam, Black Crow. Scratched: Sans, Connell.

Fourth race—Six furlongs: Brookie (Redding) ... $4.00 $3.20 $2.60
Ad Remmcon (Mulrooney) ... 29.00 6.60
Lou (Woolf) ... 3.60
Time, 1:14 3-5. Also ran: O'Boyle, Shasta Night, Robert J., Kavanagh, Volt Meter, Bunny Corn. Scratched: Continent.

Fifth race—Mile and one-sixteenth: Bob Rogers (R. Jones) ... $7.60 $3.40 $2.20
Account (Robertson) ... 4.80 2.20
Theorist Jane (Schultz) ... 2.20
Time, 1:53. Also ran: Shasta Nut, Russett. Scratched: Port o' Play.

Sixth race—Six furlongs: Henry Horner (Moran) ... $10.40 $5.00 $3.20
Carson (Meredith) ... 22.20 9.20
Woodburn (Mulrooney) ... 2.60
Time, 1:17. Also ran: Nicaragua, Hawes, Merlines, Mekechee.

Seventh race—Mile and one-eighth: Fair Girl (Cannon) ... $5.20 $3.60 $2.20
Ted Healy (Warren) ... 6.20 2.60
Battle On (Schultz) ... 2.60
Time, 1:56. Also ran: Barrie Oliver, Portinol, Polly Timber, Louie Wright.

Eighth race—Seven furlongs: Billiken (Level) ... $14.00 $10.80 $4.20
Lampassas (Cleverly) ... 14.20 6.00
Lord Douglas (Blake) ... 5.00
Time, 1:32 1-5. Also ran: Kirl, Cateaby, Novel Tell, Shasta Bishop, Deposition, War Balsam, Whizzler, Chiva, Queen Olivia. Scratched: Catch Me, Boce, Graceful, Our Dan.

OVERNIGHT ENTRIES

First race—Five furlongs:
Little Wood ... 101
Seth's Queen ... 101
Selma Barbe ... 101
Element ... 111
Bruni ... 101
Phil K ... 103
Ida Fitzpatrick ... 106
Fair Heather ... 103
Sir Turpin ... 98
Vorpell ... 105
Continent ... 106
Manager Seth ... 102
Candy Rose ... 98
Carrillo ... 102

Second race—Five and a half furlongs:
Starkist ... 111
Dumont ... 106
Fair Allen ... 109
Inez K ... 103
Ironinany ... 113
June Star ... 106
Amelie May ... 111

Third race—Six furlongs:
Yucca ... 101
High Win ... 110
Hill and Hill ... 110
Cateaby ... 104
Portola ... 109
Broomoney ... 110
Julie II ... 115
Cas Welser ... 102
Manna ... 104
Junior's Nurse ... 110

Fourth race—Six furlongs:
Athey ... 102
Pandion Queen ... 105
Elitor ... 115
Little Hills ... 115
Rolling Star ... 112
Rapier ... 104
No Effort ... 107
Alice Lorraine ... 110
Valley Joe ... 112
Laddie Buck ... 107

Fifth race—Five and a half furlongs:
Kings Up ... 95
Windjammer ... 103
Nifty ... 103
Short Price ... 108
Sandy Man ... 115

Sixth race—Seven furlongs:
Kit Carson ... 101
Taulat ... 107
Paragraph ... 108
Portooley ... 101
Wirt G Bowman ... 106
Buckeye Bell ... 98

Seventh race—Mile and a sixteenth:
Alloy ... 105
Coquina ... 103
Kirl ... 110
Van Patrick ... 102
Crossantania ... 103
Sylvanus ... 106
Catch Me ... 101
Aurora ... 102
Lord Douglas ... 107
D F Kelly ... 102
War Balsam ... 103

Eighth race—Seven furlongs:
Little Captain ... 103
Thrace ... 109
Flying Express ... 85
Roodles ... 104
Flying Torch ... 106
Homewood ... 108
Maedlane ... 109
The One ... 89
Paul Hirtenstein ... 103
Petching ... 107

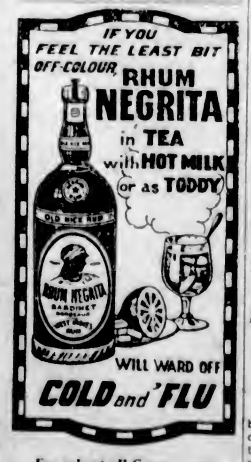

For sale at all Government Liquor Stores
This advertisement is not published or displayed by the Liquor Control Board or by the Government of British Columbia

Taking It on the Chin!

LEADING gentlemen of the prize ring have contributed to an unusual series of brief essays on famous socks to the button.

Taking pen in hand they tell, with refreshing candor, of the hardest blows they ever got. Snappy tales of smashed pans and shooting stars!

The essayists include such notables as Johnny Risko, Tuffy Griffiths, Jimmy McLarnin, Leo Lomski, James J. Braddock, Young Stribling, Maxie Rosenbloom and Al. Singer.

These Cauliflower Confessions are the very latest in literature.

Starting Tuesday, January 14, in The Colonist.

BILLIARDS

Games scheduled this week in the Interservice Billiard League are as follows:

"A" SECTION

Britannia Branch vs. Veterans of France.
Pro Patria, a bye.

"B" SECTION

Britannia Branch vs. Army and Navy No. 2.
Pro Patria No. 1 vs. Pro Patria No. 2.
Veterans of France vs. Canadian Scottish.

"C" SECTION

Britannia Branch vs. Veterans of France.
Pro Patria vs. Army and Navy.

Entries Close For Badminton Meet on Jan. 27

Entries for the Vancouver Island badminton championships will close on Monday, January 27, according to the announcement made last night by C. Hugo Rayment, president of the Lower Island League. The draw for the tourney will be made at 8 o'clock on the closing date.

NORTH SAANICH AND GARRISON WIN BADMINTON

South Cowichan Bows to Local Racquet Wielders in First Division Match of Lower Island League

SUBURBANITES WIN FROM "Y" SQUAD

Garrison Badminton Club sprung a surprise victory over South Cowichan in a First Division match of the Lower Island League last night at the Armories by winning eleven matches to seven. The winners gained a substantial lead in the men's and women's doubles by taking five games out of six played. In the mixed doubles the Garrson players continued their brilliant display and managed to capture six matches out of the dozen played.

In a Third Division match, North Saanich smashed their way to a 12-3 victory over the Y.M.C.A. after some fine badminton. Saanich displayed superior form in their match against the "Y," and, although some of the matches were closely fought, the winners had the upper edge throughout.

The scores of the Y.M.C.A.-North Saanich match, with the Y.M.C.A. players first mentioned, follow:

Women's Doubles

Misses Campbell and Marconini lost to Miss Goddard and Mrs. McIlraith, 6-15.

Misses Campbell and Marconini lost to Misses Gwynner and Balson, 8-15.

Misses Dunn and Warnock lost to Miss Goddard and Mrs. McIlraith, 3-15.

Misses Dunn and Warnock lost to Misses Gwynner and Balson, 6-15.

Men's Doubles

Witter and Harper lost to Anderson and McIlraith, 8-15.

Witter and Harper won from Bodkin and Gibson, 15-2.

Connorton and Legh lost to Bodkin and Gibson, 14-18.

Connorton and Legh won from Anderson and McIlraith, 18-16.

Mixed Doubles

Miss Campbell and Witter lost to Miss Goddard and Anderson, 10-15.

Miss Campbell and Witter lost to Mrs. McIlraith and McIlraith, 15-18.

Miss Marconini and Harper lost to Miss Goddard and Anderson, 3-15.

Miss Marconini and Harper lost to Mrs. McIlraith and McIlraith, 0-15.

Miss Dunn and Legh won from Miss Gwynner and Bodkin, 15-6.

Miss Dunn and Legh won from Miss Balson and Gibson, 15-1.

Miss Warnock and Connorton lost to Miss Gwynner and Bodkin, 17-18.

Miss Warnock and Connorton lost to Miss Balson and Gibson, 9-15.

The scores of the Garrison-South Cowichan match, with the Garrison first mentioned, follow:

Men's Doubles

D. Hincks and C. H. Rayment won from E. Leney and R. Birch, 18-15, 15-11.

Major Gibson and B. Flett lost to J. B. Aitken and H. Leney, 5-15, 15-5, 15-9.

Austin-Leigh and Paterson won from N. Staples and P. Wilkinson, 15-2, 15-5.

Women's Doubles

Miss Miller and Miss Oates won from Miss V. Norris and Miss R. Birch, 15-4, 15-7.

Miss Nicholson and Miss Pitts won from Miss M. Norris and Miss Musgrave, 15-11, 17-14.

Mrs. Gibson and Miss H. Wilson won from Mrs. Aitken and Mrs. Wilkinson, 15-2, 15-5.

Mixed Doubles

Miss Miller and Hincks lost to Miss Norris and Leney, 16-17, 15-10, 15-8.

Miss Miller and Hincks lost to Miss Birch and Birch, 18-14, 10-15, 15-10.

Miss Oates and Rayment lost to Miss Norris and Leney, 15-12, 15-5.

Miss Oates and Rayment lost to Miss Birch and Birch, 18-14, 15-12.

Mrs. Gibson and Gibson lost to Miss Norris and Aitken, 18-14, 15-9.

Mrs. Gibson and Gibson won from Miss Musgrave and Leney, 15-8, 11-15, 15-7.

Miss Nicholson and Flett lost to Miss Norris and Aitken, 15-12, 17-14.

Miss Nicholson and Flett won from Miss Musgrave and Leney, 15-9, 15-3.

Miss Pitts and Paterson won from Mrs. Aitken and Staples, 15-7, 15-3.

Miss Pitts and Paterson won from Mrs. Wilkinson and Wilkinson, 15-7, 15-4.

Miss Wilson and Austin-Leigh won from Mrs. Aitken and Staples, 15-5, 15-1.

Miss Wilson and Austin-Leigh won from Mrs. Wilkinson and Wilkinson, 15-1, 15-2.

It is a year since King Pin made his appearance in this column, and at this time he would again like to congratulate the Jokers, who are champions of the first half of the Fivepin League schedule. Winning such honors paves the way for the Jokers to enter in the play-offs at the termination of the second half of the schedule, but don't forget, you Jokers, that you will have plenty of stiff competition before the season closes. You set a good record in the first half, but somehow King Pin does not look to you to repeat this victory in the second half. Don't forget that the Huskies and the Times fivepin trundlers are your greatest rivals for the honors, and unless the writer is mistaken one of these clubs will cop the second half honors. In the play-offs King Pin has visions of the Jokers capturing the championship. Still, you never can tell.

This business of breaking records on the Arcade Alleys, the Mecca of local bowlers, seems to grow with the times. A number of high marks have been definitely thrown into the discard, but the high aggregate score established by George Wilkinson, now skipper of the Huskies, weathered 1929. However, 1930 was only in its infancy when Lee Fox, of the Times, pushed Wilkinson's records off the books once and for all. Fox, one of the best of the younger bowlers, both in the ten and fivepin game, toppled 838 last week to establish a mark which the writer thinks will take some beating. King Pin would like to take this opportunity of congratulating Les Fox on his excellent score.

3,267—That's not the number of Cy Williams' jitney, but the number of pins the Times toppled over on the Arcade Alleys last week to establish a new aggregate total and push into discard the mark set by the Jokers just before the Yuletide holidays. King Pin is apt to think that record-breaking feats was one of the many New Year's resolutions made by the members of the Times. If such is the case, they have certainly lived up to their resolutions. However, regardless of whether such was the case or not, the fact remains that they have set a new mark and one that will survive the wear of time. King Pin would like at this time to extend congratulations to the individual members of the team.

Colonist Night Owls, figured in some circles to win the City League championship, bettered their standing last week when they made a clean sweep of their series with James Island, while the Colonist, second berth occupants, dropped two to the Jokers. Last year, in this column, the writer picked the Colonist to repeat their victory of last season, but at this stage the newsies look shaky. The Colonist has plenty of good material—so have the other teams for that matter—but at this stage King Pin feels like marking his card for the Night Owls. Perhaps the fact that the Owls spill the pins in the afternoon might have something to do with the matter. Don't forget, they are named Night Owls.

Sonnenberg Extended

BOSTON, Jan. 10.—Gus Sonnenberg, heavyweight wrestling titleholder, was extended to the limit here last night by Bob McCoy, former Holy Cross football player, in their title match. Sonnenberg won two of the three falls, obtaining the final when McCoy stumbled to the mat while swinging him with an airplane whirl.

Kent's

At Last! Radio Without HUM!

MAJESTIC

Now Majestic Power Detection brings you perfect radio reception unmarred by any trace of hum!

Lowboy Model $240.75

$25 CASH PAYMENT

$240.25 COMPLETE

Hear it in Your Own Home!

641 YATES KENT'S PHONE 3449

RADIO HEADQUARTERS FOR VICTORIA

CRYSTAL GARDEN CONCERT TUESDAY

For several years past the tourist trade group of the Victoria Chamber of Commerce has sponsored a series of concerts at the Crystal Garden for the purpose of enabling Winter visitors to meet and get acquainted with local residents. Because these concerts provide more than just entertainment they have been well attended by those who are spending the Winter in Victoria.

The first concert of the season will be held at the Crystal Garden on Tuesday evening at 8 o'clock. Among the artists who will take part are Mde. Claudet and Mr. Llewellyn, vocalists; Dr. W. W. Bryce, violinist; Capt. Berrill, recitations; Mlle. Jose Farrington and partner in Argentine tango exhibition. A nominal admission charge has been set, which includes dancing privilege after the concert, as the principal object of the concert is to enable local residents to meet Winter visitors.

Curse May Rest On Jewelry of Princess Jose

By WILLIAM H STONEMAN
(Copyright, 1930, by The Chicago Daily News Foreign Service)

ROME, Jan. 11.—A large strongbox of jewels, reputed to be of fabulous value, which Crown Princess Marie Jose brought to Rome when she came here to be married to Crown Prince Humbert, is causing Roman society no end of worry because of the curse which is supposed to be brought by the gems to all its owners.

The collection of jewels came to the Crown Princess as a legacy from Maximilian, Emperor of Mexico, who married Princess Charlotte, daughter of Leopold I. Maximilian, who was known as the "Unlucky Emperor," was executed by the Mexican Nationals in 1867, after a vain attempt to hold the throne which Napoleon III had wished upon him. The Princess Charlotte went mad and died, insane, only a few years ago in Europe.

It has been suggested by superstitious members of Italian society that the jewels be taken to the Pope to be blessed, in order to ward off the curse.

Automobile Goes Through Rail of Highway Bridge

COEUR D'ALENE, Jan. 11.—Carl A. Mayo, fifty-two, Northwest representative of the General Laundry Machine Corporation, Seattle, was killed near here today when the automobile he was driving went through a bridge railing and into the Coeur d'Alene River between here and Harrison. Officers were searching the river for the body of a second man believed to have been in the machine. The car went through a railing on a north and south highway bridge near Harrison, and dropped fourteen feet and through the ice. Mayo's body was recovered.

On Wrong Trail Old Indian Man Comes to Death

LILLOOET, B.C., Jan. 11.—The body of William Porter, eighty-year-old Indian, was found three miles from a trail he had taken ten days ago to travel two miles to Bridge River Reserve. He was practically blind and had wandered on to a wrong trail toward the mountains, searchers contend. The day following his disappearance, his blankets, hat and a glove were found on the trail.

DEFICIT LESS

HALIFAX, Jan. 11.—The total deficit of the Province of Nova Scotia for the fiscal year ending September 30, 1929, is $138,148.41, according to the condensed statement of revenue and expenditure issued by the auditors and announced by Premier E. N. Rhodes. The budget brought down at the last session of the Legislature had estimated a deficit of $863,999.

STALLHOLDERS SOLD OUT EARLY

Bulk of Supplies at Victoria Public Market Disposed of Before 3 o'Clock Yesterday

While the present frost has about wound up the Public Market traffic in vegetables from the gardens of the district, there were fairly heavy offerings of the usual lines yesterday, stores under cover being drawn on largely to meet the demand which was a feature of yesterday's trading. Business was exceptionally good and the majority of the stallholders had sold out and gone home before 3 o'clock. From now on vegetables will continue to grow scarcer. Meats yesterday sold at the same price as a week ago, and there was no change in the price of eggs. Apples were on display in good quantities, and a few pears. Flowers were confined chiefly to chrysanthemums, the bulk of which were in fine bloom. All the regular offerings, such as bottled fruits, honey, pickles, potted meats, pastry, cakes, breads and various dainties were on sale and largely disposed of.

Meats—Roasts of beef, 30c to 35c per lb.; boiling beef, 10c and up; pot roasts, 15c up; veal, lion 35c per lb., shoulder 28c; lamb, leg 45c per lb., loin 40c per lb., shoulder 30c per lb.; mutton, loin 35c per lb., shoulder 28c per lb.; pork, loin 35c per lb., shoulder 28c per lb.; ham, 50c per lb.; bacon, side 50c per lb., back 55c per lb.; boiling fowl, 28c to 35c per lb.; roasting fowl, 40c per lb.; turkey, 45c and 50c per lb.; beef dripping, 15c per lb.; pure leaf lard, 20c per lb.; butter, 48c and 50c per lb.

Fish—Cod, 15c per lb.; fillet of cod, 20c per lb.; herrings, 3 lbs. for 25c; smoked cod, 30c per lb.; bloaters, 2 lbs. for 25c; kippers, 15c per lb.

Eggs—British Columbia extras, 55c per doz.; pullet extras, 45c per doz.; firsts, 50c per doz.

Vegetables—Tomatoes, 30c to 40c per lb.; green tomatoes, 5c and 10c per lb.; carrots, 3 lbs. for 10c; parsnips, 3 lbs. for 10c; beets, 10c per bunch; Brussels sprouts, 15c per lb.; vegetable marrow, 5c per lb.; potatoes, 6 and 7 lbs. for 25c; turnips, 6 lbs. for 25c; cauliflowers, 10c, 15c and 25c each; parsley, 5c per bunch; onions, 5 lbs. for 25c; pumpkin, 5c per lb.; squash, 4c per lb.

Fruits—Apples, 4, 5 and 6 lbs. for 25c; baskets, 25c each; boxes, $1.00 to $2.00 delivered; pears, 3 and 4 lbs. for 25c; quince, 5 per lb.; rhubarb, 25c per lb.; walnuts, 30c per lb.

Flowers—Chrysanthemums, 40c to $2.00 a doz.; daffodils, small greenhouse variety, $1.00 per doz.; violets, 25c per bunch; potted plants and shrubs, from 25c up to $5.00.

At the candy stall the specials were: Chocolate-coated nut toffee, 30c per lb.; maple walnut fudge, 30c per lb.; nut date chocolate, 40c lb.

Employment High In Canada Says Official Report

OTTAWA, Jan. 11.—Employment in Canada during 1929 reached a record, the Dominion Bureau of Statistics announced today. In a report which listed 6,700 firms as employing a monthly average of 1,020,635 persons.

There were 20,000 more persons employed in the Dominion on December 1, 1929, than on the corresponding date in 1928, the report revealed.

Great Blaze at Tacoma Sweeps Business Block

TACOMA, Jan. 11.—Sweeping through the business section of Gig Harbor, near here, flames have destroyed several buildings and were still raging at 6.15, according to word received here. A hotel, meat market, pool hall, plumbing establishment, shoe store, electric store and a doctor's office were reported to have been swept by the flames.

Gig Harbor is located immediately across the Puget Sound narrows from Tacoma, about two miles by ferry route. The Tacoma fire boat has been dispatched to Gig Harbor.

Plays and Players

Picture Based on Novel Which Won Place in Classics

Owen Wister's "The Virginians" Has Suggested to Motion Pictures Dramatic Starring Vehicle for Gary Cooper, Who Has Suitable Background of Montana Ranges to Portray Part

Realistic Depictment of Range Life at Capitol

AS befits the greatest oudoor spectacle classic of film history, Victor Fleming, a genius in that field of motion picture production, was chosen as the man to direct "The Virginian," which comes to the Capitol Theatre for three days only, beginning tomorrow at 12 noon. Fleming is remembered as the director of "Abie's Irish Rose," "The Way of All Flesh," "Wolf Song" and many outdoor scenics.

Gary Cooper, the handsome rangy youth from the Montana ranches, whose climb to the heights of film success has been both rapid and sensational, will be seen and heard in the title role. It is his first full dialogue part. Walter Huston, veteran of the Broadway stage and remembered for his all-talking film roles in "Gentlemen of the Press" and "The Lady Lies," will be Trampas, the villain of the play. Richard Arlen and Mary Brian have leading supporting roles.

"The Virginian" is based on the novel by the same name written by Owen Wister in the '80's, and known to this day as one of the greatest of America's literary classics. Wister and Kirk La Shelle then transcribed the novel into a play which later became one of the enduring favorites of the American and European stages. The part of the Virginian, the hero role in the play, was established by Dustin Farnum in New York years ago. Since then many other prominent actors have appeared in the same role with great success.

The medium of the all-talking screen brings the famous classic to millions of showgoers in a new and more realistic dressing. Under the direction of Fleming the picture was filmed and "miked" in the great outdoors of California's cattle range country in Sonoro County.

AMUSEMENTS

SCREEN

Capitol—Gary Cooper in "The Virginian."

Coliseum—"Painted Faces," starring Joe E. Brown.

Columbia—Douglas Fairbanks in "The Iron Mask."

Dominion—"The Trespasser," featuring Gloria Swanson.

Playhouse—Ian Keith in "Light Fingers."

STAGE

Variety—The Toby Leitch Players offer "The Awakening of John Slater"

Crystal Garden — Swimming and Dancing.

IS NEWCOMER TO STAR PARTS

Anthony Bushell is one of the newcomers to the colony who is due to knock 'em dead. Handsome, a good six feet tall, charming manner, and a crisp English accent that is winning some of the best roles in the pictures now under way. He was the juvenile in "Disraeli," the somewhat distasteful and priggish Charles, who turns out to be a capital fellow. He won his audience at this first appearance, and producers have been fighting for him ever since.

He and Russell Gleason are chaffing each other. "My leading lady gave a great scene this afternoon," says Russell, who has been making a close-up scene with a cockroach for "All Quiet on the Western Front."

"That's nothing," said Anthony Bushell, "I've had seventeen ferocious rats jumping about me this afternoon." Just a little bit of realism for "Journey's End."

The colony is up to its eyes in he-man pictures.

BILLIE Dove, a First National and Vitaphone star, whose beauty startled celluloid magnates when she was in the Ziegfeld Midnight Frolic to such an extent that she was immediately signed for pictures. Her first real success came when she was starred by First National, and her recent hits are "Careers" and "Her Private Life." She is now completing "The Painted Angel," the story of a Broadway night club hostess, in which she will sing and dance supported by a cast of stars and a big beauty brigade.

VARIETY OFFERS COMEDY-DRAMA

"Awakening of John Slater" Will Be Attractive Opportunity for Toby Leitch's Players

"The Awakening of John Slater," a play written expressly for Toby Leitch by Charles Harrison, author of many big Broadway successes will be presented at the Variety Theatre this week with Toby in his greatest role.

A three-act comedy-drama, this brilliant play combines love, romance, hilarious comedy and gripping drama in one of the most spectacular successes Raymond Toby Leitch has ever staged.

A product of a rural village, John Slater goes to New York to seek a career at the bar. In time he becomes the most eminent barrister in New York. Then, the dazzling career he has embarked upon is menaced by the intrigue of a beautiful but unscrupulous woman, who threatens to wreck his life.

Against the background of sombre tense drama runs the brilliant pattern of Toby Leitch's wit and humor. Toby is cast as a simple, red-headed rural comic, and his performance is superlatively scintillating. The part was written for Toby especially, to give scope to his great genius for this type of comic character. It is a role in which Toby simply revels, one in which he invariably keeps his audience convulsed with laughter.

About five years ago Toby and Charles Harrison, the actor-playwright, were fellow actors in the same company. Out of their friendship came "The Awakening of John Slater," written expressly for Toby. It was the last play from the pen of Charles Harrison, written just prior to the death of the celebrated playwright, author of "The Elder Brother," "Honest Sinners and Saintly Hypocrites," and a long list of other Broadway hits.

Huge Sets Built on Ocean Shore for "The Bad One"

HOLLYWOOD, Cal., Jan. 11.—Using natural backgrounds for some of the biggest scenes in Dolores Del Rio's first United Artists all-dialogue picture, "The Bad One," with Edmund Lowe, the George Fitzmaurice company has been spending considerable time on location along the ocean front at Palos Verdes and San Pedro, Cal.

The huge sets erected for the Fitzmaurice production at Palos Verdes, a picturesque resort between the mountains and the sea near Los Angeles, are believed to set a new record in size of talking picture backgrounds for outdoor talking sequences. A small army of carpenters and other artisans worked for two weeks on construction of the colorful film community that was designed by William Cameron Menzies, supervising art director at the United Artists studios.

"The Bad One," a story laid in Marseilles, presents Miss Del Rio in the role of a waterfront cafe entertainer who lays siege to the hearts of Lowe, playing a wise-cracking, adventure-seeking sailor, Don Alvarado and other frequenters of the pleasure resort. Ullrich Haupt, Yola D'Avril, Adrienne d'Ambricourt, Harry Stubbs, Victor Potel, Tom Dugan and Raoul Paoli are among the supporting players.

Irving Berlin has written one of his most tuneful compositions, "To a Tango Melody," which the versatile Dolores sings during a dance number in "The Bad One."

Personally directed by Fitzmaurice from Carey Wilson's screen adaptation of an original story by John Farrow, the young Australian writer who sailed the seven seas in his search for material, "The Bad One" also offers brilliant dialogue by Howard Emmett Rogers.

"The Bad One" is another United Artists talking film special supervised by John W. Considine, Jr., general production executive at the United Artists studios and ranking executive official of the Joseph M. Schenck organization.

To have an appreciation of and understanding for art is to have one of the most genuine and remunerative forms of wealth.—Otto H. Khan.

"A second best navy is like a second best poker hand."—Admiral Hugh Rodman.

TITLE ROLE PART PROVED RISKY

Realism Seen in "Light Fingers" When Electrician's Mistake Was Almost Fatal

Very often, at the painful expense of the actor, realism enters into motion pictures when only make-believe is supposed to exist. During the filming of "Light Fingers," Columbia's all-talking crook melodrama now playing at the Playhouse Theatre, Ian Keith, who plays the title role, had a narrow escape from death while carrying out one of the situations of the story. He was supposed to disconnect the burglar alarm attached to the window in the living-room of the beautiful Madison estate. Some careless electrician had hooked up a powerful electric current to the alarm by mistake. Keith went about his appointed task, grasping the wires, ignorant of the fact that the alarm was wired. Instantly Keith was thrown writhing to the floor, the wire dropping from his hand as he fell. Henbery, the director, rushed to his side. The electrician working on the next set immediately realized what had happened and shut off the current by pulling out the plug from the connection socket.

Appearing with Ian Keith in the crook thriller are Dorothy Revier Carroll Nye, Ralph Theodore and Charles Gerrard.

"PAINTED FACES" IS CIRCUS STORY

Coliseum Has Touching Picture of Love in the Big Tents, Starring Joe Brown

A Tiffany-Stahl all-talking production entitled "Painted Faces," will be the feature attraction at the Coliseum Theatre all this week, commencing tomorrow night and running until Saturday night, with matinee performances on Wednesday and Saturday afternoons. In addition to this splendid all-talking feature, Manager George McEwan has secured an uproariously funny comedy, talking news pictures and other minor attractions.

The story of a circus clown who fell in love with his ward is told in "Painted Faces," starring Joe E. Brown. An excellent supporting cast includes Helen Foster, Barton Hepburn, Dorothy Gulliver, Lester Cole, Sojin, Mabel Julienne Scott, Alma Bennett, Purnell Pratt, Walter Perry and many others.

Frances Hyland wrote the story around Beppo, a clown acrobat whose chief joy in life is his little ward, Nancy. When she joins the circus during school vacation of her eighteenth Summer, he discovers that she is a young lady and that his fondness for her is much more serious and disturbing than it had ever been before.

But Nancy likes the sleek sheik type better than the wide-mouthed, funny-faced comedian who has always been daddy to her, and on this preference hangs a story full of surprising situations and dramatic thrills. This touching and dramatic picture of circus love is bound to have a successful week's run at the Coliseum Theatre, where it will be produced on the talking machine. There are several clever bits of song running throughout the picture, and these will be heard to perfection in even the most remote corner of the house, for the Coliseum was especially built for the stage and the acoustics are splendid.

Pictures Part Celebrities Who Are Married

HOLLYWOOD, Cal. Jan. 11.—Plans made by Lilyan Tashman and Edmund Lowe to work at the same studio at the same time for once in their careers have been rudely shattered by United Artists production talking picture schedules.

Miss Tashman and Lowe are among Hollywood's most happily married motion picture celebrities, and they had hoped to go to work together in the morning, have luncheon together, and go home together at night.

But it proved only a hope, for on the day that Lowe started work at the United Artists studios, with Dolores Del Rio, in the George Fitzmaurice production, "The Bad One," Miss Tashman made her final scenes in the Harry Richman starring vehicle, "Puttin' on the Ritz," under Edward Sloman's direction, and left for New York.

ANNOUNCEMENT! We apologize for not being able to show George Arliss in "Disraeli" this week as announced. Owing to the tremendous popularity of this production in Vancouver, where it is at present breaking all attendance records, it has been held over for another week, making a straight three weeks' record run. "Disraeli" will be shown here for the entire week commencing Monday, January 20.

THE MANAGEMENT.

Showing Monday, Tuesday and Wednesday

The Season's Finest Singing and Talking Picture!

Pictures may come and pictures may go, but once in a great while you have the opportunity of enjoying a photoplay of the calibre of "The Trespasser." Beautifully recorded, sumptuously staged, magnificently acted, it tells a stirring tale of a woman's great sacrifice and heroism.

GLORIOUS GLORIA'S First All-Talking Picture!

EXTRA ADDED ATTRACTIONS

See and Hear Your Favorites

Laurel and Hardy

In Their New All-Talking Comedy

"NIGHT OWLS"

FOX MOVIETONE NEWS

BARGAIN MATINEE
Daily at 12
(1st Show Only)
Adults .....20¢
Children .....10¢

DOMINION

MAT. 35¢ EVE. 50¢

MONDAY, TUESDAY AND WEDNESDAY

Showing All Week

100% Talking—Singing—Dancing

A DOUBLE-FEATURE PROGRAMME

COLISEUM

A story different from the rest—Circus Life—Clowns Acrobats Trapeze Artists Wild Animals Pink Lemonade Side Shows —All brought home to you in the 100% Talking Picture,

"Painted Faces"

ALSO

Fox Sound News

SECOND FEATURE

Doors Open at 6:15
Pictures at 6:30

$25 Gold — Wed. Eve.

COUPON!

Present This With

• 20c •

and you will be admitted to any seat on Monday evening to our All-Singing, Talking and Dancing Double-Feature Programme.

OUR PRICES 30—20—10

COMING!

To the Coliseum Theatre
Stage Attraction Extraordinary!
Watch for Announcement

MAKE MONDAY AT THE COLISEUM A HABIT AND USE THE

C-O-U-P-O-N

VARIETY

UNDER PERSONAL DIRECTION OF RAYMOND TOBY LEITCH

A THRILLING COMEDY DRAMA

In Three Acts

"The Awakening of John Slater"

Written by Chas. Harrison, Author of Many Big Broadway Successes, Expressly for

RAYMOND TOBY LEITCH

Toby Leitch

AND THE ALL-STAR TOBY LEITCH PLAYERS

All This Week
NIGHTLY AT 8
Ticket Office Opens 7:15
No Advance in Prices
35c
Children, 10¢
IT'S WARM AT THE VARIETY
No chills on even the coldest night at this beautifully cosy theatre.

Be sure to see Toby in his greatest role! 'Love! Romance! Rollicking comedy! Gripping drama!
Success comes to John Slater, but the schemes of a beautiful, unscrupulous woman threaten to wreck his career!

LAUGH With Toby **THRILL** to the Tense Drama

SPENCER'S ORCHESTRA
In Musical Feature Presentation

Free!

Through the courtesy of Weiler's a beautiful $15.00 Table Lamp will be given to some lucky lady at the

BARGAIN MATINEE WEDNESDAY

20c

100% TALKING CROOK DRAMA

"LIGHT FINGERS"

with IAN KEITH
DOROTHY REVIER CARROLL NYE

The thrilling adventures and beautiful romance of "Light Fingers," elusive cracksman, who terrorized and baffled the police.

Tuesday Rebate Night $25 Given Away

All-Talking Comedy News

Prices, Matinee
Continuous 3 to 5
Adults - - - 15¢
Children - - 10¢

PLAYHOUSE

Prices, Nights
Continuous 7 to 11
Adults, 25¢-35¢
Children - - 10¢

Gloria Swanson Is Featured in Film Of Modern Scope

Noted Actress Is Heard for First Time in United Artists' Picture—Contributes Two Songs in Dominion Offering. Supported by Established Players of Stage and Screen

Environment Is Among Smart Set of Great City

GLORIA Swanson's voice, object of greater anticipation among motion picture fans than any other voice in filmdom, is heard for the first time in "The Trespasser," her latest United Artists picture. Miss Swanson both sings and talks in this new opus. Her spoken lines are the more effective because "The Trespasser" is a play of modern life constructed to meet the requirements of the new screen medium, rather than a story designed for a silent picture, into which dialogue has been injected. Her singing likewise is expected to be more highly appreciated, because the two songs she offers interpret the mood of the story and sustain its tempo, instead of disrupting its trend of thought.

In addition to serving as the medium of her vocal debut, "The Trespasser" presents Miss Swanson once again as a woman of fashion, with a wardrobe of gowns, wraps and negligees which are ultra modern in every detail.

"The Trespasser," which will be the attraction at the Dominion Theatre beginning tomorrow for a three-day run, is a drama of the moment. Its setting is Chicago; its environment the "smart set." And through its intimate study of a girl who becomes a trespasser in this restricted social sphere and in the lives of its people, the story delves into vital affairs of life.

Miss Swanson in her portrayal of "Marion Donnell," is supported by established players of both stage and screen. The leading man is Robert Ames, who has been extremely popular on Broadway. He portraya "Jack Merrick," whose romance with "Marion Donnell" indelibly stamps her as "The Trespasser."

A holiday-maker, accompanied by a Dutch friend, happened to pass a church whose notice-board bore the following words in very large type: "The Church With the Warmed Heart."

The Dutchman exclaimed: "Ha, it has, what do you call it, central heating?"

Gloria Swanson in the All-Talking Feature, "The Trespassers," Showing at the Dominion Theatre for Three Days, Starting Monday.

OTHER SIDE OF CITY OF STARDOM

Hollywood Extras Feel the Cold When Cinema City Shivers in Wintry Blast

By MOLLIE MERRICK

(Special Dispatch to The Colonist and North American Newspaper Alliance.)

HOLLYWOOD, Cal., Jan. 11.—A Winter walk along the boulevard—for we are having our first taste of cold weather this year—reveals some strange paradoxes.

Blondined boys, hatless and hugging their thin overcoats about them in a desperate attempt to shut out the biting cold, hasten towards the free library. They find the seats all occupied, and every available wall space crowded with loungers who idly turn the pages while they enjoy steam heat their shabby little bungalows do not provide.

"The warm rain which preceded this cold spell kept the extras at home," the librarian tells me. "They hate to have their clothes ruined. But one is always sure of a full house on a cold day, especially the first day."

Quick stepping little flappers with bare legs thrust into goloshes hurry along, anywhere, everywhere, nowhere, just to keep moving through the unaccustomed cold, lines at coffee counters, blue hands reaching out for steaming cups, children of the sun stricken with weather that would be reckoned fair and warmer in parts East.

Warren Kerrigan, once a dashing leading man with a million girls sighing at his every glance, bargains at a fruit stall, market basket slung across his arm. Still young, he is reckoned an old-timer by a colony whose idols fall swiftly and relentlessly into the discard to make way for new faces and new methods.

Little snub-nosed French cars darting through the traffic, the distinguishing mark of that weirdest of all Hollywood's groups—its directors.

They lead a strange existence. Gods here in filmland where every picture is known, and each director reckoned with as a mighty power. Unknown a day's journey from here most of them. Few people read who has carried a story through to its celluloid completion—and still fewer care.

They originated the fad for wearing riding breeches and puttees and going hatless. Within a few months every extra boy in the colony with cash enough to purchase a polo shirt had imitated them. The weird little foreign-made runabout resembling a bathtub on wheels was their own recourse, too expensive for the extra, and not showy enough for the star.

Talkies came into popularity and most of the producers regarded it as the signal to retire the cowboy type from their lists. Some of the discarded horse-opera heroes took up aviation, others went into circus life, still others passed into the ranks of the citizenry.

Ken Maynard alone held faith in Western films, enough faith to experiment with sound in the open air. He learned how to adjust microphones and to move them aoout. He got a conversation between two cowboys riding galloping horses by the simple process of hiding a tiny microphone in the bandanna worn about the throat. The effect was excellent. One heard the voices backgrounded by the beat of the horses' hooves.

Now they're all doing it—making stories of the far country to fit into the huge arc of the coming movie revelation—the grandeur screen.

When a few snowflakes fell this morning (real ones, not made of cornflakes and paraffin) the colony went quite mad with delight.

But a thunderstorm accompanied by a heavy fall of hail played havoc with the electric light system during the afternoon and held up sound stage progress, and when you think of money lost in sound stage holdups, you must be able to count quickly on the fingers of both hands even to estimate feebly what it means.

Gary Cooper and Mary Brian in "The Virginian," the All-Talking Picture Showing at the Capitol Theatre for Three Days, Starting Tomorrow.

ALL RIGHT

A traveler raced along the platform at King's Cross, and just managed to scramble into the last carriage as the train started. He banged the door, and, popping his head out of the window, roared to a porter, "Is this all right for Finsbury Park?"

"Yes," yelled the porter. "Change at Peterborough."

The best way to civilize the African native is to give him white employment.—General Jan C. Smuts.

Another Romance Told in Hollywood

The little bird that peddles romance news about this colony reports the engagement of Helen Ferguson and Richard Hargreaves as soon to be announced.

Richard Hargreaves, Beverly Hills banker, is one of the most eligible men hereabouts. And Helen Ferguson, widow of Bill Russell, is one of the pretty and popular women who made silent pictures a joy forever.

Some good luck is coming her way and she deserves it. Disaster has stalked her during the years. Her husband died of pneumonia during one of the "flu" epidemics which swept the country. His brother had died shortly before this.

When talkies came, Helen Ferguson bravely turned to the legitimate as a refuge and found its doors wide open. She has made an interesting career for herself before the footlights, appearing in companies in and about Los Angeles.

SPEED FORCES NEW TECHNIQUE

Douglas Fairbanks, in "The Iron Mask" at Columbia, Stresses Need of Changed Methods

Douglas Fairbanks believes that an increased tempo in screen story telling is necessary to meet the modern demand for speed and directness.

"In producing 'The Iron Mask' I was faced with a situation entirely new in my experience," Mr. Fairbanks stated. "The story itself, its construction and continuity, have gained a new importance because of the popular cry for speed. The story must be told in the staccato language of verbs and nouns. The pictures desired by the movie-going public are those replete with dramatic climaxes and highlights. The story must be stripped of all unnecessary padding and reduced to its bony structure. A world, which is served by the lightning-like facilities of radio and airplane, lives under too nervous a tension to waste its time on superfluities. This demand for speed, which has developed so amazingly within the last year, has created an entirely new technique in screen production."

"The Iron Mask," a United Artists Picture, is coming to the Columbia Theatre tomorrow.

PROBATES IN 1930

Estates probated at the Supreme Court from the first day of the present year, and the values at which they were sworn, are as follows:

Gordon Downes, Victoria, died December 20, 1929; $8,341.

Robert Aylward, Pender Island, died September 24, 1929; $17,441.

Margaret Ida Elliott, Nelson, October 13, 1929; $2,538.

Edward Horton Parker, Victoria, November 8, 1929; $11,058.

Charles Reed Jenner, Victoria, November 30, 1929; $2,405.

Norman Basil Wood Smith (resealing of English probate), British Columbia estate, $3,280; total estate, $128,556.

John Charles Ellard D'Esterre (resealing of English probate), British Columbia estate, $2,374; total estate, $736,372.

EIELSON WAS SEEN FLYING OVER CAMPS

Apparently Trying to Reach Settlements in Siberia Cut Off From Communication With Outside

HAD NOT CROSSED MOUNTAIN RANGES

NOME, Jan. 11.—Carl Ben Eielson and Earl Borland, missing American aviators were seen flying over one reindeer camp twenty-five miles south of North Cape, Siberia, and the drone of their motor was heard over another camp in the same vicinity on November 9, one of the dog team drivers sent out from the fur-trading ship Nanuk to scout the area, reported on his return to the ship today.

The men were flying to the Nanuk, ice-bound at North Cape, when lost because of foggy weather. The driver, Berdieff, who left the ship January 20 and scouted many square miles of territory, reported that the plane was traveling parallel to the foothills and had not crossed over into the high mountain area eastward, as had been feared.

The reindeer camps were sighted recently by Pilot Joe Crosson while on a scouting trip. Residents here familiar with the Siberian country said that in the event the plane could keep in the air long enough, the flyers would eventually reach settlements on the Kolkoma River delta or on the Alena River beyond. In either event, it would require two months at least to get word to the outside world by dog team. Settlements at both places are without means of rapid communication.

The Eielson plane carried large reserve supplies of gasoline, but whether the men could have reached either of the Siberian villages was deemed highly problematical.

Military Intelligence

THE H.T. COY. 11TH DIVISIONAL TRAIN, C.A.S.C.

The Company will parade full strength on Tuesday, January 14, at 8 p.m. for drill and instruction on divisional unit work on active service.

Dress, drill order.

The annual inspection by the D.O.C. takes place on Friday, January 17, at 8 p.m. All ranks must be present to qualify for pay.

Dress, drill order with medals.

H. L. ROSE, Capt.
O.C. H.T. Coy., C.A.S.C.

No. 1 Company, 11th Machine Gun Battalion, C.M.G.C.

Parades—The company will parade at 8 p.m. January 14. Dress, drill order. A full attendance of all Nos. 1 and 3 Companies, volley ball; Nos. 2 and 4 Companies, soft ball.

Guard of Honor—The Regiment is furnishing the Guard of Honor for the opening of the Legislature on January 28. All those who can take part are asked to hand in their names to their company officer as soon as possible.

Attestations—The following men, having been duly attested, are taken on the strength of the Battalion and posted to Companies from the dates shown opposite their names: 1077, Pte. H. R. White, No. 3 Coy., January 6, 1930; 1078, Pte. C. Scholes, No. 3 Coy., January 6, 1930; 1079, Pte. H. T. Crease, H.Q. Coy. (M. G.), January 1, 1930.

Promotions. To be Corporals, 625, Pte. H. Botten, No. Coy.; 672, Pte. J. M. Miller, No. 4 Coy.; 858, Pte. J. Gourlay, No. 2 Coy. To be Acting Corporals, 624, Pte. H. Girling, No. 4 Coy.; 590, Pte. E. Sturrock, No. 4 Coy. To be Lance Corporals, 851, Pte. A. Strugnell, No. 4 Coy.; 908, Pte. G. Hill, No. 4 Coy.; 1016, Pte. G. Shepherd, No. 4 Coy.; 431, Pte. E. Temple, No. 4 Coy.; 1047, Pte. J. M. Todd, No. 4 Coy.; 738, Pte. G. Fawcett, No. 4 Coy.

J. GRAY,
Major and Adjutant.

For Officer Commanding 1st Bn. (16th C.E.F.), the Canadian Scottish Regiment.

Beniamino Gigli Is Atwater Kent Guest

The Atwater Kent Hour will present as guest artist Beniamino Gigli, a leading tenor of the Metropolitan Opera Company, in a programme of operatic and concert numbers to be heard from coast to coast over the NBC system tonight at 6:15, Pacific standard time. Josef Pasternack will direct the concert orchestra.

Stations associated with the NBC system broadcasting this programme include: KSTP, St. Paul-Minneapolis; KOA, Denver; KSL, Salt Lake City; KFI, Los Angeles; KGW, Portland, Ore.; KOMO, Seattle; KPO, San Francisco; KHQ, Spokane.

Italy has reserved the selling of tobacco to ex-soldiers or retired civil service employees.

Piles Go Quick

Piles are caused by congestion of blood in the lower bowel. Only an internal remedy can remove the cause. That's why salves and cutting fail. Dr. Leonhardt's Hem-Roid, a harmless tablet, succeeds because it relieves this congestion and strengthens the affected parts. Hem-Roid has given quick, safe and lasting relief to thousands of Pile sufferers. It will do the same for you or money back. MacFarlane Drug Co., Vancouver Drug Co., and druggists everywhere sell Hem-Roid with this guarantee. (Adv.)

MUSICAL CONCERT

TUESDAY, JAN. 14, AT 8 P.M.

A splendid programme of singing and music, under auspices Victoria Chamber of Commerce. Reserved seats, 35c; unreserved, 25c (including dancing, 9 to 12)

Crystal Garden

A MAGNIFICENT STORY!
A PEERLESS PICTURE!
YOU'LL LOVE IT!

Douglas Fairbanks

in

"THE IRON MASK"

MONDAY, TUESDAY AND WEDNESDAY

A thousand thrills, a thousand laughs, a thousand gasps crowd upon one another as the most daring Guardsman of all France fights for love of country during the glorious times of "The Three Musketeers"

MONDAY NIGHT CASH PRIZES — NEWS — COMEDY — ED. HOLLOWAY, Organist

Matinee, 15c — Evening, 15c — Children, 10c

COLUMBIA THE FAMILY THEATRE

A Night of Music

The Young People's Society of the FIRST UNITED CHURCH

Presents

MISS HILDRETH LENNOX

Elocutionist, Vocalist and Pianist

Assisted by Miss Dorothy Morton, Mr. John Gough and Mr. Jack Moore

MONDAY, JANUARY 13, 1930, IN THE CHURCH HALL 8:00 P.M.

Admission 35c

In the

Empress Hotel

January 15—18

Songs of the Seven Seas—Rollicking Chanteys and Rolling Choruses—Dances of Sailors and Neptune's Daughters, With Colorful Costume and Pageantry

Presented for the first time in Victoria with a galaxy of distinguished talent.

PROGRAMMES

WEDNESDAY, JANUARY 15

Overture: "Ave Maris Stella." The Festival Orchestra.
The Arion Choir of Victoria.
Ulysse Paquin, French-Canadian basso, in songs of the Breton Corsairs.
Gertrude Huntly Green, pianist.
Alfred Heather, former tenor soloist at Westminster Abbey.
Victoria Dancers, in Hornpipe and Pirate Dances.
Herbert Hayner, celebrated English baritone, in Songs of Old England.
"Bound for the Rio Grande"
Sea Chantey Ballad Opera, played with great success at the recent festivals in Toronto and Vancouver.

THURSDAY, JANUARY 16

Overture: "Fingals Cave," Mendelssohn.
B.C. Morris Dancers, in Country Dances from the Maritime Counties of England.
Mary Frances James, lyric soprano.
John Goss, rollicking singer of English Chanteys.
Madame F. X. Hodgson, dramatic contralto.
"The Order of Good Cheer"
Romantic Ballad Opera, incorporating old French Sea Songs in the days of Champlain and the early explorers of Canada.

FRIDAY, JANUARY 17

Overture: "Plymouth Hoe."
"Bound for the Rio Grande," Sea Chantey Ballad Opera.
B.C. Morris Dancers.
Gertrude Huntly Green, pianist.
Herbert Hayner, celebrated English baritone.
"The Order of Good Cheer."

SATURDAY, JANUARY 18

Overture: "Pirates of Penzance," Sullivan.
Amphion Choir of Seattle.
Herbert Hewetson, favorite Canadian tenor.
Mary Frances James, lyric soprano.
John Goss, rollicking singer of English Chanteys.
"At the Court of Neptune," Victoria Dancers in a new and original ballet
Madame F. X. Hodgson, dramatic contralto.
"At a Lewis Fishing"
Ballad Opera of the Hebridean Fishermen, presented by the Lewis Gaelic Society of Vancouver.

The time has come when we should children from the weapons of war—remove starvation of women and fare.—Herbert Hoover.

The Great Outdoor Talking Classic!

YOU hear the thrilling lines. See the gripping action. Owen Wister's immortal story. With a wonder cast of popular stars.

BIGGER, more glamorous than anything you ever heard before — that's the Capitol's promise to you on its big feature special, "The Virginian."

Owen Wister's Famous Novel

ALL-TALKING! ALL-OUTDOORS! ALL-REAL!

"THE VIRGINIAN"

Richard Arlen as "Steve"

SPECTACULAR ACTION! GORGEOUS SCENIC BACKGROUNDS! THRILLING ROMANCE! Luscious humor. Glamorous, swaggering cattle-range days LIVE again for you. You HEAR, as well as SEE, Owen Wister's immortal story millions have read and love. A theme as mighty as "The Covered-Wagon." In the most ambitious outdoor talking picture ever made. A sensational, moving entertainment.

Walter Huston as "Trampas"

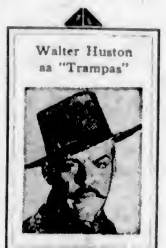

With a Superb Cast Including

RICHARD ARLEN
MARY BRIAN
WALTER HUSTON
—And—
GARY COOPER

Owen Wister's Beloved Romance With All Its Characters Made More Real on the Talking Screen

Added Sound Specialties
SEE and HEAR
Lupino Lane in the All-Talking Comedy
"Purely Circumstantial"
"DEEP SEA MELODIES"
A Musical Novelty
PARAMOUNT SOUND NEWS

Bargain Matinee Daily at 12 Noon
Adults ..... 20¢
Children ..... 10¢

Matinee - - - - 35¢
Evening - - - - 50¢

Positively Three Days Only!

FREE LOGE SEATS—Is Your Name Printed Here? The Capitol Theatre invites Mrs. R. Kingham, Seacroft Apartments, and two friends of her own choice, to be its guests any day this week. Please detach this coupon and present to cashier. A New Name Every Morning. Watch for Yours!

CAPITOL
MON., TUES., WED.

Motors & Motoring

Motor Car Models Which Represent Progress Exhibited

Cars on View at Thirtieth Annual National Automobile Show at New York Demonstrate Power, Speed and Engine Equipment Representing Pace of Eighty Miles an Hour

Numerous Improvements Are Shown in New Eights

By E. Y. WATSON

NEW YORK, Jan. 11.—Motor car models that represent thirty years of progress have been viewed here this week in the Thirtieth Annual National Automobile Show. Three decades of advancement have brought the jump from the one and two-lunger cars of that day, that were capable of only twenty miles per hour, to the point where the spread of power, speed and engine equipment represents multiplication by four.

Instead of the two-cylinder power plants of the primitive cars, we are to begin now to regard eight cylinders and maximum of eighty miles an hour as standard capability for a car of medium price. The new engines of both the straight eight and V-type of design concentrated the attention at the Grand Central Palace here during the week.

The new eights bring with them other changes in engine operation and bbdy construction. Among them may be listed:

OPERATION CHANGES

First—New three-speed and four-speed transmissions in which the intermediate gears have been made to operate with the same smoothness as in "high."

Second—Bodies of larger dimensions in which the additional space can be utilized to better advantage than before. This is because seats are built to slide backward and forward to suit the convenience of passengers.

Third—The start of front-wheel drive usage as represented in two eight-cylinder cars placed in the show, and also one six-cylinder car exhibited privately to dealers. The latter is the first of its kind to appear.

Fourth—Down-draft carburetion is a new principle of fuel manifolding that is said to increase engine efficiency from 8 to 10 per cent.

Fifth—Shock absorbing mechanisms that used to be listed as extra equipment and had to be paid for, are now standard and are built in on practically every chassis.

Sixth—Instrument board control of self-starting mechanism is replacing foot pressure.

These are only a few of the numerous improvements that have been brought into the new models by the engineers. There are many others of lesser importance that nevertheless play important parts in the ensemble of power and comfort as it has been worked out with minute care. For instance, it is a new idea to encase each of the spiral springs used in seat cushions in an individual bag. This prevents the springs from sagging or tilting with continued use and keeps holes or pockets from forming.

Another new body design idea was apparent in a custom body by Dietrich of Detroit, on a Franklin chassis. He has built a body of European style in which curves are made to form a boat-shaped rear end.

It has been computed that the number of makes comprising the eight-cylinder division is now greater than the count of the sixes, although it will remain to be seen if the eights beat the sixes out on volume production. Figuring Chevrolet in the six-cylinder division should give the sixes the greater total for 1930.

Reports have it that two more new eights are coming soon and will be ready for the second of the national shows, which will open in Chicago on January 25.

LECTURER EXPLAINS

New developments were not all confined to the cars and the shows. In the lobby of one of the great hotels Dodge Brothers had in operation a talking film that portrayed in both motion and sound a stunt performance through which a car was put. A lecturer appeared on the screen in life size and erplained that it was a demonstration showing the shocks and strains that "monopiece" body construction could withstand. Then came the trial. The car was made to start down a steep incline. At the bottom was a miniature cliff. Down the slope the car was made to plunge, rolling over several times until it reached the bottom. Then attendants came forward and opened the car doors as it lay on its side, showing the body to be without injury after the battering it had received.

Miniature film screens were generally used in the accessory division of the National Show to illustrate processes. One of these was employed by the A-C Spark Plug Co., the General Motors subsidiary that builds fuel pumps for nearly a dozen makes of cars. It gave a sectional view of the inside mechanism and the pump handle or arm moved up and down by a cam-shaft, drawing the gasoline from the tank and forcing it to the carburetor. From there it found its way to the cylinders.

Display at the Junction Service Station

A VIEW of the Junction Service Station, at the junction of Pandora Avenue and Fort Street, during the special Christmas display. This effective decorative scheme, representing the conventional castle of children's picture books and populated with many quaint pictures of nursery rhyme fame, was one of a series of like displays executed in all the principal cities on the Pacific Coast by the Shell Oil Company. It remained in force for three weeks, augmented by a "Santa Claus Letter Box" and free gifts of candies to the kiddies.

NONSHATTERING GLASS IS PUT IN

All Graham-Paige Cars Equipped With This Product in Windows, Doors and Windshields

An announcement of radical development and improvement in connection with the 1930 production of automobiles comes from Graham-Paige Motors Corporation in the news that after the first of the year all its cars, irrespective of price, will be completely equipped with nonshattering plate glass in all windows, doors and windshields.

"More than two years ago we foresaw the day when the motor car owner would insist on nonshattering safety glass in every window of his car as well as in the windshield," said Mr. Robert C. Graham, vice-president, in the company's announcement.

"Since that time we have conducted exhaustive experiments in order to determine upon the best laminated glass for the purpose. Now we have found just what we were looking for, and feel that it is our duty to the public to equip our cars at the earliest possible moment."

LAST SURVIVOR ENDS INNINGS

JAMES LILLYWHITE WENT TO AUSTRALIA FOR FIRST TEST MATCH

Initial Visit Was Under Captaincy of W. G. Grace—"Nonpareil" Was His Uncle

James Lillywhite, whose death occured a short time ago, was the survivor of the team which, under his captaincy, went to Australia in the winter of 1876-1877, and played what is now known as the first Test Match against Australia.

There had been previous combinations to tour that country, but not until March, 1877, did the Australians regard themselves as strong enough to engage an English XI on level terms. That their faith in themselves was well justified is proved by the fact that they won by forty-five runs, but in the return match played just afterwards England was successful by four wickets.

Of the twenty-two men who took part in that historic game there are now only three left, and they are all in Australia—Charles Bannerman, J. McCarthy Blackham and Tom Garrett.

James Lillywhite was born at West Hampnett, near Chichester, on February 23, 1842, and came of a great cricketing family, of whom probably the best known was his uncle, William Lillywhite, the "Nonpareil." He maintained his skill until he had reached the age of fifty. He bowled, as he batted, left-handed, was rather slow with a high delivery, and like others of the same period was exceptionally accurate in his pitch. His first appearance at Lord's was in June, 1862, in a match between Sussex and the M.C.C., when he took fourteen wickets for fifty-seven runs—nine in the second innings for twenty-nine runs.

In 1872 Lillywhite took ninety-four wickets for thirteen runs apiece; in 1873, 101 wickets at the same average cost, and in 1876 ninety-one wickets for fourteen runs each. He was, in his early days, a smart field man, either at slip or mid-on, and, like most left-handers, a vigorous batsman. Twice he reached three figures for Sussex, making 105 against Hampshire at Brighton in 1864, and 126 not out against Middlesex on the old Cattle Market Ground at Islington. His first match for Sussex was played in 1862, and his last against Yorkshire in 1883.

Altogether he paid five visits to Australia, first as a member of the side W. G. Grace took out in 1873-1874, next as captain of the team in 1876-1877, and three times afterwards when he joined in undertakings with Alfred Shaw and Arthur Shrewsbury, but devoted himself mainly to the business side of those enterprises, not all of which proved successful pecuniary speculations.

RAILWAYS CARRIED MORE PASSENGERS BUT RECEIPTS LESS

Passenger journeys on Great Britain's railways in September showed an increase of 2,402,027, or 2.4 per cent, compared with September, 1928. The journeys taken by passengers at reduced fares increased by 4,384,376, but those at standard or ordinary fares decreased by 1,982,349.

The receipts from passengers (excluding season-ticket holders) showed a decrease of £207,573, or 3.6 per cent. If the London tubes and Metropolitan District Railway be omitted, the figures show an increase in journeys of 1,478,622, or 1.8 per cent, and a decrease in receipts of £217,459, or 3.9 per cent.

The total tonnage of freight conveyed (excluding free-hauled traffic) was 27,308,280, an increase compared with September, 1928, of 2,401,599 tons or 9.6 per cent. Freight train receipts amounted to £8,875,199, an increase of £377,196, or 4.4 per cent.

MOTORISTS LIKE WINTER GASOLINE

Product of Union Oil Co. Gives Employment to More Than 200 Men in B.C.

The placing on the market by the Union Oil Company of Canada of a Winter gasoline which gives quick starting without loss in mileage, has been greeted with enthusiasm by British Columbia motorists, according to Mr. R. J. Kenmuir, district manager of the company.

The perfection of the New Super-Union Winter gasoline is the result of almost a year of laboratory and road tests by Union engineering experts. These tests included starting motors in frigid weather on full, half and no choke. It was found that Super-Union Winter gas gave 26 per cent quicker starting. Acceleration tests in high gear from five miles an hour to sixty miles an hour, starting the acceleration at various speeds, showed marked improvement in performance at various speeds. The new gasoline gave perfect vaporization at high speeds and exceptional power for hill climbing.

Super-Union Winter gasoline is refined in British Columbia by the Union Oil Company of Canada, which employs more than 200 workmen in this province.

"Fashion follows the figure as trade follows the flag."—Jacques Worth.

"Happiness in life is usually found by the man who is looking for something else."—Henry Ford.

"Don't be afraid of this world's changes; the danger is that it won't change enough."—S. Parkes Cadman.

HEADLIGHTS FOR LIGHTHEADS

Eleventh Commandment — Thou shalt not argue with the Traffic Cop.

A German has invented a driverless mptor car. It laughs sneeringly when passing another.

Those unbroken New Year resolutions ought to last a few days longer.

"Papa, vot is science?"
"How can you be so dumb! Science is dose tings vot says no smoking by der gasoline tank."

Lady Driver (to partner): "Tell me quickly, which is the right side of the road to take when you are running downhill backward like we are doing?"

"What's the big idea of front and rear horns on your car?"
"Well, you see, the front horn is to warn those darned pedestrians, and the rear one is to give them a parting sneer."

JAKE SAYS:

Some men who don't trust themselves wonder why others won't trust them.

One advantage of bein' six years old: When your sweetie gives you the air you can soothe your broken heart by throwing rocks at her.

Maybe women are more religious than men because men don't have no pretty hats to show off at church.

My sister's kid is puzzled. He says if cleanliness is next to godliness, like the preacher claims, then why is it wicked to go swimmin' on Sunday?

It was after the opera. The expensively dressed woman approached the broad shouldered man.
"If I am not mistaken," she said, "I have the honor of speaking to the renowned basso, have I not?"
He felt flattered as he asked, "What can I do for you?"
"I can't find my car," she answered pleasantly. "Would you be so kind as to call 'Charlie' at the top of your wonderful voice?"

SAFETY NUTT SAYS

Any fool can be careless.

SALES MANAGER BACK FROM EAST

Mr. Cliff Lupton Visits Manufacturing Plants Where 1930 De Soto Cars Are Made

BUSINESS BETTER HERE IN VICTORIA

MR. CLIFF LUPTON

Mr. Cliff Lupton, sales manager of The Motor House, 971 Yates Street, has just returned from a trip East. With the intention of gaining first-hand knowledge of the 1930 De Soto cars, for which his firm holds the exclusive Victoria agency, Mr. Lupton visited both Detroit and Windsor, making a comprehensive tour of both the United States and Canadian Chrysler manufacturing plants.

In comparing the two establishments Mr. Lupton was emphatic in his praise of the Canadian plant at Windsor. Mr. Lupton was surprised to find the equipment of the Canadian plant infinitely better and more up to date, while the conditions under which the men work are, he says, 100 per cent improvement over those which prevail in the parent concern in Detroit.

After an absence of three weeks Mr. Lupton reports far more real prosperity, less unemployment pro rata, and far sounder credit basis, in fact better business conditions in every way than those which are evidenced in the East.

Mr. Lupton states that the new De Soto models, one of the big surprises at the recent New York Motor Show, are expected to arrive about the end of the month, and will include the new straight eight as a companion to the present six-cylinder car. The De Soto Eight is claimed by automotive engineers to be one of the outstanding engineering achievements of the year.

HUPP OIL FILTRATION

Clean oil is necessary to the long life, efficient operation and economical upkeep of the modern large automobile engine. This is one of the many manufacturing axioms of the Hupp Motor Car Corporation which is typically Hupmobile.

Hupmobile believes that cleaning only a part of the engine oil and then dumping that cleaned oil back into the dirty oil in the engine base, is just as futile as attempting to clean a gallon of muddy water by pouring into it a pint of clean water. Therefore, Hupmobile has provided in the new 1930 100-horsepower eight complete oil filtration and only clean oil is pumped into the main, connecting rod, piston pin and other important engine bearing surfaces.

HOW TO PREVENT SMOKING ENGINES

You Can Regulate Amount of Oil Thrown by Bending Dipper Up or Down

Some engines have a habit of smoking for a minute or so when they are started up in the morning. This is because oil and gas drawn into the combustion chamber on stroke after the switch is cut off settles over the chamber and has to be burned out after the motor starts. There is no cause for alarm.

Some engines have dippers on the lower end of the connecting rods to scoop oil out of the pan and throw it against the sides of the cylinder walls. The connecting rod moves so rapidly that the oil is broken up into a vapor. You can regulate the amount of oil they throw by bending the dipper up or down.

Never allow the oil in the crankcase to get higher than the "full" or "high" mark on the gauge. Practically all engines will smoke and carbonize if choked on oil. Lubrication means the life of your engine, but too much of it is certain to cause trouble.

When you bought your car the manufacturer recommended that one certain brand and grade of oil be used exclusively. Have you forgotten what it was? If so, get another instruction book and find out. That recommendation was made by a lubrication expert employed by the manufacturer to get the best possible results out of that particular engine. Don't experiment—he did that for you.

If you change oil in the crankcase every 500 miles you can strain it through a chamois skin and use it for three or four hundred miles more before it breaks down and has to be thrown away.

"Socialism denounces those who have the wealth and leisure which are its ideals."—Reginald Mitchell Banks.

FULL OF INTEREST EVERY YEAR

FEDERAL TRUCKS

The records of tens of thousands of Federals testify to the lasting qualities of their perfect ALL-TRUCK construction. Read Federal's specifications, compare Federal's design with others, investigate Federal's upkeep costs. The truck buyer needs no more complete information than this!

Cameron Motor Co.

1128 Vancouver Street Phone 4633

The TRAFFIC COP

Experts figure that the death toll for 1930 will exceed 30,000 automobile fatalities in the United States and Canada. If you and every pedestrian will give a thought to safety whenever you drive a car and whenever you walk on the public highways, the experts will be all wrong. But the experts will probably be correct. And you or someone near and dear to you may be one to be counted. Think that over!

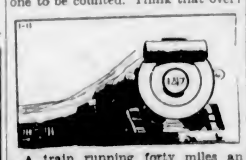

A train running forty miles an hour goes fifty-nine feet in one second and cannot be stopped in less than about one-quarter of a mile. An automobile running twenty-five miles an hour can be stopped in fifty-eight feet. Which should stop, look and listen at railway crossings, the train or the automobile? Something for you to think about every time you approach a railroad crossing.

"Nothing is really work unless you would rather be doing something else."—Sir J. M. Barrie.

"Prohibition has raised the ridiculous to the sublime and dragged the sublime to the ridiculous."—Rupert Hughes.

"If one can stand trouble bravely, there is more happiness in looking back to trouble than there is looking back to joy."—Anne Ellis.

"'Love thy neighbor as thyself' is a hard doctrine for the average Christian to digest."—David Lloyd George.

He's Doing His Stuff Again

70 horsepower -- 114 inch wheelbase

DYNAMIC NEW

ERSKINE

Here is a big, powerful, fast, comfortable and enduring motor car, at a price which never before bought all of these qualities in such generous measure! The Dynamic New Erskine's 70-horsepower engine, with new power-conserving muffler, delivers more power per pound than any other car under $1500. Ample length and supple springs, with hydraulic shock absorbers, provide true Studebaker riding ease . . . money buys none finer. And back of this car towers the bulwark of Studebaker's 78 years of manufacturing integrity. Come—see and drive the Dynamic New Erskine.

70-Horsepower, Studebaker-Built Motor—114-inch Wheelbase—New Burgess Power-Conserving Muffler—Fuel Pump—Motor Cushioned in Rubber—Lanchester Vibration Damper—Gasoline Filter—Double-Drop Frame—Clutch Torsional Damper—New Type Duo-Servo Four-Wheel Brakes—Timken Tapered Roller Bearings—Adjustable Front Seat and Steering Column—Thin-Grip Steel-Core Safety Steering Wheel—Chromium Plating—40 Miles Per Hour Even When NEW.

$1460

to $1775, Delivered at Victoria Fully Equipped

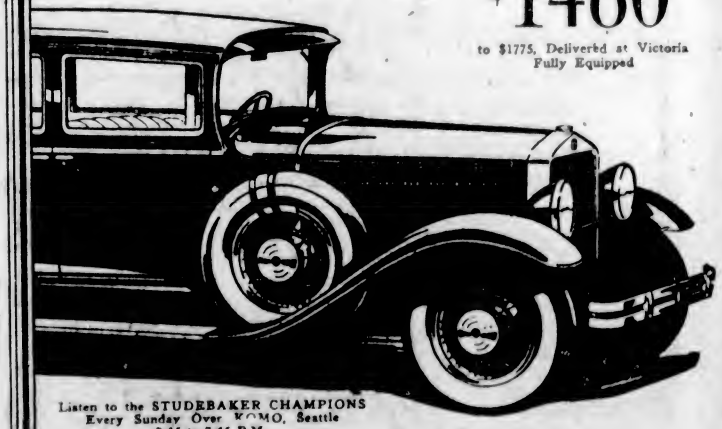

Listen to the STUDEBAKER CHAMPIONS Every Sunday Over KOMO, Seattle 7:15 to 7:45 P.M.

OPEN EVENINGS

JAMESON MOTORS, LTD.

DISTRIBUTORS OF STUDEBAKER AND ERSKINE CARS ON VANCOUVER ISLAND

740-750 Broughton Street Phone 2246

BUILT BY STUDEBAKER—BUILDER OF CHAMPIONS

Treaty Gives Elastic Powers to Commission

Proposal Is That Americans Should Assist in Administering Sockeye Consetvation in 100,000 Square Miles of Canadian Territory

So much controversy has been aroused over the Sockeye Salmon Fisheries Treaty, negotiated between Canada and the United States, that its text is herewith reproduced. The points regarding which distinct differences of opinion have arisen are emphasized in the text printed below.

In brief the issue lies between the wisdom, or otherwise, of giving the United States joint jurisdiction with Canada over the watershed of the Fraser River, an area covering some 100,000 square miles, or more than one-quarter of the area of the Province of British Columbia. This jurisdiction, if the Treaty is ratified would be prolonged over a period of sixteen years, renewable at the end of that time unless one of the contracting parties gives a year's notice of intention to terminate it.

A point taken exception to is that while the conservation of the salmon industry is the aim of the treaty, there is no provision for reducing the number of traps on the Washington coast line. The Americans now have two-thirds of the traps for catching salmon, whereas most of the catch on the Canadian side is by other means.

A provision is that each of the countries "should share equally" in the fishery. It is stipulated that the International Commission "shall, consequently, in regulating the fishery do so with the object of enabling, as nearly as they can, an equal portion of the fish that is allowed to be caught each year to be taken by the fishermen of each high contracting party" There is nothing in the Treaty to show how this could be done or how the laws of the State of Washington could be evaded or over-ridden in the process.

The Treaty, without the preamble, follows:

Article I

The provisions of this Convention and the regulations issued pursuant thereto shall apply to the Fraser River and the streams and lakes tributary thereto and to all waters frequented by sockeye salmon included within the following boundaries:

Beginning at Carmanah Lighthouse on the southwest coast of Vancouver Island, thence in a straight line to a point three marine miles due west astronomic from Tatoosh Lighthouse, Washington, thence to said Tatoosh Lighthouse, thence to the nearest point of Cape Flattery, thence following the southerly shore of Juan de Fuca Strait to Point Wilson, on Quimper Peninsula, thence in a straight line to Point Partridge on Whidbey Island, thence following the western shore of the said Whidbey Island, to the entrance to Deception Pass, thence across said entrance to the southern side of Reservation Bay, on Fidalgo Island, thence following the western and northern shore line of the said Fidalgo Island to Swinomish Slough, crossing the said Swinomish Slough, in line with the track of the Great Northern Railway, thence northerly following the shore line of the mainland to Atkinson Point at the northerly entrance to Burrard Inlet, British Columbia, thence in a straight line to the southern end of Bowen Island; thence westerly following the southern shore of Bowen Island to Cape Roger Curtis, thence in a straight line to Gower Point, thence westerly following the shore line to Welcome Point to Seechelt Peninsula, thence in a straight line to Point Young on Lasqueti Island, thence in a straight line to Dorcas Point on Vancouver Island, thence following the eastern and southern shores of the said Vancouver Island to the starting point at Carmanah Lighthouse as shown on the United States Coast and Geodetic Survey Chart No. 6300, as corrected to October 20, 1924, and on the British Admiralty Chart No. 579.

The High Contracting Parties engage to have prepared as soon as practicable charts of the waters described in this Article, with the above described boundaries and the International boundary line indicated thereon. They further agree to establish within the territory of the Dominion of Canada and the territory of the United States such buoys and marks for the purposes of this Convention as may be recommended by the Commission hereinafter to be established, and to refer such of these recommendations as relate to points on the boundary to the International Boundary Commission, United States-Alaska and Canada, for action pursuant to the provisions of the Treaty respecting the boundary between Canada and the United States signed February 24, 1925.

Article II

The High Contracting Parties agree to establish and maintain a Commission to be known as the International Pacific Salmon Fisheries Commission, hereinafter called the Commission, consisting of six members, **three on the part of the Dominion of Canada, and three on the part of the United States of America.**

The Commissioners on the part of the Dominion of Canada shall be appointed by His Majesty on the recommendation of the Governor-General in Council. **The Commissioners on the part of the United States shall be appointed by the President of the United States, and the Commissioner of Fisheries of the United States shall be one of them.**

The Commission shall continue so long as this Convention shall continue in force, and each High Contracting Party shall have power to fill and shall fill from time to time vacancies which may occur in its representation on the Commission in the same manner as the original appointments are made. Each High Contracting Party shall pay the salaries and expense of its own Commissioners, and the joint expenses incurred by the Commission shall be paid by the two High Contracting Parties in equal moieties.

Article III

The Commission shall make a thorough investigation into the natural history of the Fraser River Sockeye Salmon, into hatchery methods, spawning ground conditions and other related matters. It shall conduct the sockeye salmon cultural operations in the area described in Article I, and to that end it shall have power to improve spawning grounds, acquire, construct and maintain hatcheries, rearing ponds and other such facilities as it may determine to be necessary for the propagation of sockeye salmon in the waters covered by this Convention, and to stock the waters with sockeye salmon by such methods as it may determine to be most advisable. The Commission shall also have authority to recommend to the two Governments the removal of obstructions to the ascent of sockeye salmon in the waters covered by this Convention, that may now exist or may from time to time occur, and to improve conditions for the ascent of sockeye salmon, where investigation may show such to be desirable. The Commission shall report annually to the two Governments what it has accomplished and the results of its investigations.

The cost of all such shall be borne equally by the two Governments, and the said Governments agree to appropriate such money as each may deem desirable for such work in the light of the reports of the Commission.

Article IV

The International Salmon Fisheries Commission established pursuant to Article II of this Convention is hereby empowered, between the first day of June and the twentieth day of August in any year, for the whole or any part of the aforesaid period, to limit or prohibit the taking of sockeye salmon in respect of all the waters described in Article I of this Convention, or in respect of Canadian waters and waters of the United States separately, provided, that when any order is adopted by the Commission limiting or prohibiting the taking of sockeye salmon in regard to Canadian waters or waters of the United States separately, it shall extend to all of the Canadian waters or the United States to which this Convention applies, and **Provided further, that no order limiting or prohibiting the taking of sockeye salmon adopted by the International Salmon Fisheries Commission shall be construed to suspend or otherwise affect the requirements of the laws of the Dominion of Canada or of the State of Washington as to the procuring of a licence to fish in the waters on their respective sides of the boundary line.** Any order adopted by the Commission limiting or prohibiting the taking of sockeye salmon in said waters during such period, or any part thereof, shall remain in full force and effect unless and until the same be modified or set aside by the Commission. The taking of sockeye salmon in said waters during said period in violation of the orders of the Commission adopted from time to time is hereby prohibited.

Article V

In order to secure a proper escapement of sockeye salmon during the spring or chinook salmon fishing season, the International Salmon Fisheries Commission may prescribe the size of the meshes in all fishing gear and appliances operated in the waters described in Article I of this Convention which are frequented by sockeye salmon.

Whenever the taking of sockeye salmon in said waters during said period between the first of June and the twentieth of August in any year is permitted under the orders adopted by the Commission in respect of Canadian waters any fishing appliances authorized by the laws of the Dominion of Canada may be used in such waters by any person thereunto legally authorized and whenever the taking of sockeye salmon in said waters during such period is permitted under the orders adopted by the Commission in respect of waters of the United States, any fishing appliance legally authorized by the State of Washington may be used in such waters by any person thereunto outhorized by that State.

Article VI

No action taken by the Commission under the authority of Articles IV and V of this Convention shall be effective unless it is affirmatively voted for by at least two of the Commissioners from each country.

Article VII

Inasmuch as the purpose of this Convention is to establish for the High Contracting Parties, by their joint effort and expense, a fishery that is now largely non-existent, each of the High Contracting Parties should share equally in the fishery. The Commission shall, consequently, in regulating the fishery do so with the object of enabling, as nearly as they can, an equal portion of the fish that is allowed to be caught each year to be taken by the fishermen of each High Contracting Party.

Article VIII

Each High Contracting Party shall be responsible for the enforcement of the regulations provided by the Commission in the portion of their respective waters covered by the Convention, and to this end they agree to enact and enforce such legislation as may be necessary to make effective the provisions of this Convention, with appropriate penalties for violations thereof.

Article IX

The present Convention shall be ratified by His Majesty in accordance with the constitutional practice and by the President of the United States of America by and with the advice and consent of the Senate thereof, and it shall become effective upon the date of the exchange of ratifications which shall take place at Washington as soon as possible **and shall continue in froce for a period of sixteen years, and thereafter until one year from the day on which either of the High Contracting Parties shall give notice to the other of its desire to terminate it.**

In witness whereof, the respective plenipotentiaries have signed the present Convention and have affixed their seals thereto.

Done in duplicate at Washington, the twenty-seventh day of March, one thousand nine hundred and twenty-nine.

(L.S.) VINCENT MASSEY.
(L.S.) FRANK B. KELLOGG.

Individuality—The Goal of the Body Makers

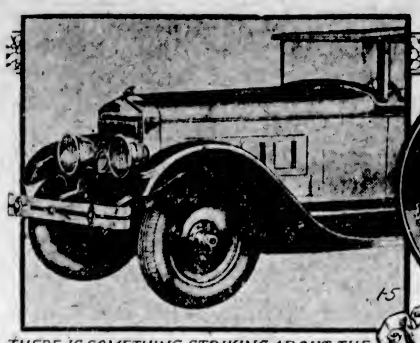

THERE IS SOMETHING STRIKING ABOUT THE SQUARE LINES OF THIS CAR – NOTE THE WINDSHIELD AND VISOR TREATMENT ALSO THE LOUVRES

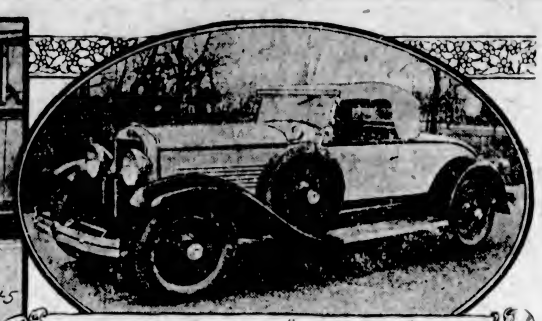

THE ROADSTER IS THE "SNAPPIEST" OF ALL MODELS – SEE THE HORIZONTAL LOUVRES IN THE HOOD AND THE DASHING CURVE OF THE TOP

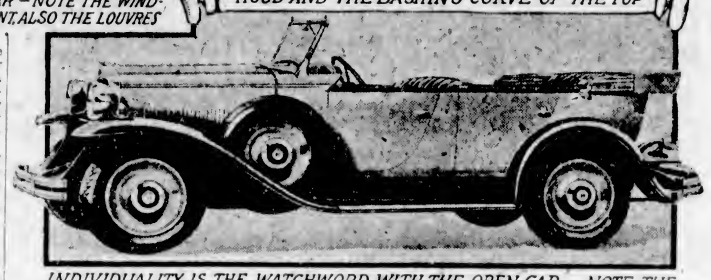

INDIVIDUALITY IS THE WATCHWORD WITH THE OPEN CAR – NOTE THE COWL LINE, WINDSHIELD SLOPE AND FENDERS ON THIS NEW MODEL

© 1930, Int'l Feature Service, Inc., Great Britain rights reserved

By J. E. SCHIPPER, S.A.E.

BY means of a more daring use of color than at any time for the last fifteen years, and by a willingness to break away from routine practice in the matter of body design, cars seem to be in a fair way of regaining some of their individuality this year.

Many of us remember the day when it was possible to tell the make of car that was approaching long before it reached us. It was not necessary at that time to study the design on the front of the radiator or to look closely at the hub caps because the bodies used by each individual maker varied enough so that any one familiar with cars would readily recognize the characteristics of each different make.

There are several tricks of design that are being used now for radically changing the body outline so that the result is a very different looking exterior from that adopted by other makers. Certainly this serves to make the cars more interesting, as there is something missing when we look at a procession of cars that all look as if they came from the drafting board of the same designer.

One of the little features that is making a difference in the new cars is the changed appearance of the radiator caps. The little figures and ornaments that are now on the caps are almost recognizable as a trademark of the car. Anyone wishing to learn the cars by sight can very readily do it in this way. The hub caps also have always been a source of identification of the various makes.

LOUVRES ARE DIFFERENT

However, while little details such as the hub cap and the radiator cap may be interesting in themselves, they do not have a very fundamental effect on the characteristics of the lines of the car. There are other changes which are of rather more importance as far as the general effect on the eye is concerned. Take the matter of louvres, for instance. Here, in all types, there is a greater difference this year than ever before. Some have them square, others are long and straight, while one maker this season used wing or pennon-shaped louvres on all models for a while and now uses the straight louvres on the closed cars and the pennon louvres on the open.

Another place where the maker has had an opportunity to indulge in his own interpretation of the mode in motoring is in the sweep of the top. This is also very different in all makes of cars and even the staid and sober types of cars, such as limousines and town cars, have their marked differences. In the roadsters and coupes there is a general tendency toward still further lowering the windshield, so that it is in a fair way of becoming nothing more than a glass slit through which the owner can peer.

With the spare tires carried on the sides of the car, there is another chance for the maker to use his individuality on the rear of the car. The rear of the sedan and other full-length bodies has been more or less neglected for a long time. This is no longer the case, the bumperettes on the backs of the cars now being formed to fit the lines of the trunk or the spare tire, if it is still carried there. At any rate, every maker is forming these rear decorations in a way so that they will add to the appearance of the car as well as being ready to fend off the blows from the car behind.

Makers that have adopted a particular type of radiator ornament are very often carrying this design out in the decorations of the lamps. This harmonizes the design to a very large extent and also adds to the individual appearance of the car. The only trouble is that in the effort to carry out the design some of the lamps have been made to look a little bulky. One maker made quite a mistake on this matter early in the season, but has now rectified it by changing the shape and position of the lamps. The changes that have been made can truthfully be said to have added a tremendous amount of style to the new cars. In fact, no one with an eye for automobiles will confuse the 1929 with the new 1930's that are beginning to be seen about the streets. There is an improvement in the style of the car as well as in the performance.

DRUNKENNESS ON DECREASE

NUMBER OF CONVICTIONS IN GREAT BRITAIN REACHES LOW LEVEL

Wonderful Progress Made in Last Decade in Way of Temperance Reform

The licencing statistics for England and Wales for 1928, which have been issued by the Home Office as a Blue Book, show a very marked decrease in the number of convictions for drunkenness as compared with the previous year. The total was 55,642, a level which had only previously been lower in the two war years of 1917 and 1918, when millions of men were serving with the forces abroad and supplies of intoxicating liquor for the home population were drastically curtailed.

The distribution of convictions between males and females was 46,798 in the case of males and 8,844 in the case of females. The male convictions represented forty per 10,000 and those of females seven per 10,000 of the population aged twenty-one years and upwards.

The net decrease in on-licences in 1928 is expected to reach a total of 470. The number of on-licences on January 1, 1928, in England and Wales was 78,803, as compared with 103,341 in 1905, ten years before the provisions of the Licencing Act, 1904, with regard to the extinction of redundant licences, came into operation.

While the reduction of on-licences proceeds there has been a steady increase in the number of clubs. Over the whole period since 1904 clubs have increased by 6,404, as compared with a decrease in on-licences of 26,675. Since 1924 the number of off-licences has also shown a small increase from 22,135 to 22,189.

Speaking at the annual conference of the United Kingdom Band of Hope Union at Cardiff, the president, Mr. Angus Watson, said that wonderful progress had been made in Great Britain during the last decade in the direction of temperance reform. Our national drink bill had dropped from £436,000,000 during the peak year of 1920 to a sum approximating £298,000,000 in 1928. The consumption of alcoholic beverages had been reduced by nearly one-half, in spite of an increase in population of fifteen per cent since the year 1920. We were still, however, spending approximately ten per cent of our national income on the waste of drink, or, put another way, 2s. in every £ that was earned in this country was earmarked for the drink trade, which meant that, as compared with the United States—the largest creditor nation in the world—we were suffering from a handicap of at least ten per cent.

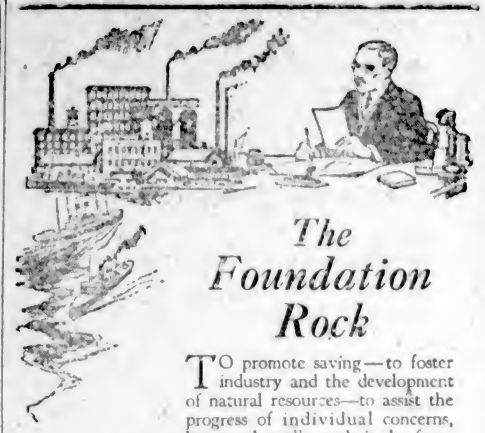

The Foundation Rock

TO promote saving—to foster industry and the development of natural resources—to assist the progress of individual concerns, large and small—each is the function of a Bank.

The principle and the tradition of the Imperial Bank of Canada is "Firm Foundations". Care must accompany development; sound growth is more desirable than great size.

We take personal interest in the business affairs of each client.

Capital and Reserve $14,500,000.00
Assets of Over One Hundred and Fifty Millions

IMPERIAL BANK OF CANADA

VICTORIA BRANCH: A. R. GREEN, Manager

Plant Now So That You May Have Spring Bloom

This is the season for planting all kinds of Perennials, Trees, Shrubs, Roses and Rock Plants; and it is the season when our nursery offers you an enormous variety of all these things. Within a few days a huge shipment of Trees, Flowering Shrubs and Perennials will reach us from Holland, many of them being new to Canadian gardens. If you are going to do any planting for Spring effect, you should investigate these new arrivals. We shall offer specially low prices on those purchased before they are planted out in our nursery.

Rockhome Gardens, Limited
Saanich Road (R.M.D. 3)—Telephone Albion 18R
John Hutchison, F.R.H.S. Norman Rant, F.R.H.S.
Garden Architects

Haig
ESTABLISHED 301 YEARS

PLEASE
REMEMBER THAT IT IS A SAFE ORDER TO SAY "HAIG WHISKY." ONCE YOU ESTABLISH THE HABIT OF ORDERING "HAIG" YOU WILL NOT CHANGE IT.

THE REASON IS INSIDE THE BOTTLE

BOTTLED IN SCOTLAND BY OURSELVES

This advertisement is not published or displayed by the Liquor Control Board or by the Government of British Columbia

OAK FLOORS for the price of a New Rug

Have you a "price complex" about reflooring with oak? Do you feel instinctively that beautiful, gleaming oak must be expensive? It isn't.. An oak floor costs no more than a good rug. Good-quality oak flooring laid by Lemon, Gonnason workmen will outlast your home. Oak mellows in beauty year by year. Upkeep costs are low. Hours of housework are saved. New oak floors rid your home of the ever-present problem of keeping floors always at their best. Measure your rooms roughly and consult the table below for costs.

Room Size	Flat Grain	Quarter Cut
10.0 x 12.0	$ 43.20 Net	$ 48.00 Net
12.0 x 14.0	60.00 Net	67.20 Net
14.0 x 16.0	80.65 Net	89.60 Net
16.0 x 20.0	115.20 Net	128.00 Net

Lemon, Gonnason Company Limited
"Master Craftsmen of Woodwork"
Telephones 76-77
P.O. BOX 664.
Established 1890
2324 Government St
VICTORIA, B.C.

FINANCE - COMMERCE - MARKETS

New York Exchange Shows Little Improvement With But Very Light Turnover

NEW YORK, Jan. 11. — Bears poked idly at the stock market today as it drifted along the same narrow trading area to which it has adhered all the week.

Closing quotations showed only a scattering of price changes of a point or more, although about a score of issues ended the day about two to four points lower. Total sales for the two-hour session were only 873,750 shares, about two-thirds of last Saturday's turnover.

There was nothing in the day's news to influence the market, and it was left to seek its own level. The week-end liquidation was in fair volume, as many traders who had been discouraged with the market's lack of direction decided to lighten their holdings. Stocks rallied a little in the last half hour from the lowest levels of the session, under the influence of short coverings.

Foreign exchange rates held fairly steady, but showed no indications of rallying. The week has passed without any further exports of gold, and the outflow of the yellow metal is believed to be definitely checked for a time. Bankers look for a continuation of easy credit next week, although the midmonth requirements may prevent any further appreciable decline for a few days. Friday's money market rates carry over the week-end.

The day's news included a firming up of Steel scrap quotations in the Chicago area, but price trends for finished steel remained somewhat irregular. It was announced that the dividend declared on the Fox Film class A stock last December 5 would be paid in script rather than cash.

A few of the rails were sent higher, including Delaware & Hudson, New York Central, Missouri-Kansas-Texas, Southern and Texas & Pacific, closing a point or two up.

8%
MORTGAGES

We offer a very attractive mortgage of $4,000, bearing interest at 8%. The security offered consists of a new business block under construction close to Fort and Vancouver Streets. The moral covenant is exceptional.

Full Information Given on Request

PEMBERTON & SON
MORTGAGE DEPARTMENT
625 Fort Street Phone 388

Protection of Savings

If owners of small savings would feel free to consult competent investment counsel there would be fewer losses through get-rick-quick schemes. Large capital invariably follows expert advice. Such counsel is freely available to anyone, no matter how much money is involved, and there is no obligation.

Any Reputable Investment Institution Is Glad to Assist You

PEMBERTON & SON
INVESTMENT BANKERS
Established 1887
Phone 344 1014 Broad St.

An Old-Established Firm of Mining Share Brokers

WE have specialized in the oil and mining market for many years and the experience we have gained enables us to place before our clients an unusually valuable analysis of the market from day to day. We invite you to use our facilities.

H. E. Hunnings & Co., Ltd.
Members Victoria and Vancouver Stock Exchanges
Telephones 6100 and 6101
614 View St. Central Bldg. Ground Floor
Also at Vancouver: Bank of Nova Scotia Bldg., Phone Sey. 7267

To Close an Estate

Farm, 28 acres, in four-mile circle, Gordon Head District, 19 acres cultivated, 9 acres pasture, oak trees, garden and orchard, commanding view of beautiful surrounding country, nine-room residence, hardwood floors, cement basement, furnace, modern plumbing, conservatory, barns and outbuildings.

Apply trustee, J. H. JOHNSTON of

JOHNSTON & COMPANY
1314 Broad St. Victoria, B.C.

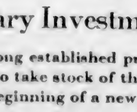

January Investment List

It is a long established practice of investors to take stock of their positions at the beginning of a new year.

Our January Investment List, containing a wide diversity of sound securities at attractive prices, will assist investors in making new purchases or in substituting new securities for old.

Copies of this List will gladly be sent on request.

Greenshields & Co
Investment Bankers
Members Montreal Stock Exchange
17 St. John Street, Montreal
also Mount Royal Hotel

OTTAWA 56 Sparks St. TORONTO 24 King St. W. QUEBEC 126 St. Peter St.

FOREIGN EXCHANGE

NEW YORK, Jan. 11. — Foreign exchanges steady.
France—3 92⅞; cables 3.93 1-16.
Italy—5 22¾; cables 5.23⅝.
Belgium—13 63⅛.
Germany—23 85.
Holland—40 22.
Norway—26 73.
Sweden—26 83.
Denmark—26 74.
Switzerland—19 37⅛.
Spain—13 10.
Greece—1 29⅝.
Poland—.1120.
Czechoslovakia—2 95⅝.
Jugoslavia—1 76⅝.
Austria—.1407.
Rumania—.59⅝.
Argentina—40 62⅛.
Brazil—11 47.
Tokio—49 15.
Shanghai—49 75.
Montreal—96 93⅝.

STERLING EXCHANGE

NEW YORK, Jan. 11. — Demand 486½; cables 487; sixty-day bills on banks 482 11-16.

A feature of the foreign exchanges was the Japanese yen, which rallied 1-10 cent to 49.15 cents, coincident with the lifting of the gold embargo. Sterling cables were unchanged at $4.87.

The bond market failed to reflect much enthusiasm today, but its dullness was not regarded as surprising in view of the recent advance and the large volume of new financing now impending. Prices shaded off in an extremely quiet two-hour session.

(Branson, Brown & Co., Ltd.)
All Fractions in Eighths)

	High	Low	Close
Alleghany Corpn.	25-3	24-3	25-3
Allied Chem.	263-2	263-2	263-2
Amerada Corpn.	20-6	20-6	20-6
Am. Can.	122-3	121-4	121-6
Am. Car & Fdy.	76	79	79
Am. For Power	94-7	93-4	94-2
Am. Locomotive	102-7	102-7	102-7
Am. Smelters	74-4	73-7	73-7
Am. Steel Fdy.	46	46	49
Am. Sugar	62-7	61-4	61-4
Am. Sum. Tob	20-4	20-4	20-4
Am. Tel. & Tel.	219-3	218-1	218-4
Am. Tobacco	200	200	200
Am. Tobacco "B"	201-4	201-4	201-4
Am. Woolens	11-2	11	11-1
Anaconda	76-2	74-2	74-6
Armour "A"	5-6	5-6	5-6
Ass'd Dry Goods	30-4	30-2	30-2
Atlantic Refinery	38-5	38-2	38-2
Atchison	223-4	222-5	223-4
Auburn Motors	180	180	180
Baltimore & Ohio	117-4	117	117
Bangor & Ar'st'k	62	63	63
Barnsdall "A"	23-4	23-4	23-4
Bethlehem Steel	96-5	94-6	96-2
Bosch Magneto	43-4	42-4	42-4
Brooklyn Manhat	65-5	65-3	65-5
California Packing	67-4	67-4	67-4
Calumet & Ariz	87	87	87
Calumet & Hecla	31-7	30-7	30-7
Canadian Pacific	193-6	193-6	193-6
Cerro De Pasco	62-6	62-6	62-6
Certain-teed Prod	18	18	18
Chesapeake & Ohio	206	205-4	206
Chic. Gt Western	15	14-4	15-4
Chic. Mil & St. P.	24-6	24-2	24-2
Chic. & Northwest	84-6	84-2	84-6
Chic. R.I. & Pac.	115	115	115
Chrysler Motor	35-4	35	35-2
Coca Cola	136-6	135-6	136-6
Congoleum-Nairn	14-6	13-6	13-6
Colo Fuel & Iron	41-7	40-4	40-4
Columbia Gas	77	76-2	76-4
Col. Graph'one Co.	39-4	39-1	39-1
Cons. Gas	102-6	101	101-3
Cont Motor	6	5-7	6
Corn Products	91	91	91
Crucible Steel	91-4	90-6	90-6
Curtiss Aero	7-5	7-1	7-3
Davison Chemical	31	30-2	30-4
Dupont Powder	115	112-2	114
Elec. Power	52-2	51-5	52
Engin'rs P.b. S'ry.	40-7	40-5	40-5
Erie	57-4	57	57
Famous Players	51-2	51	51
Foundation Co.	15-4	15-4	15-4
Fox Film "A"	20-6	19-1	20-6
Freeport, Texas	43	42-6	42-7
Gabriel Snubbers	7	7	7
Gardner Motor	4	3-6	3-6
General Am. Tank	103-6	102-6	102-6
General Asphalt	51-1	50-2	50-2
General Electric	245-2	242-4	245-2
General Motors	39-2	38-5	39-1
General Ry Signal	90-7	90-7	90-7
Gold Dust	42-7	41-5	42-2
Goodrich Rubber	44	42-4	43-4
Granby	55-3	54-2	55
Great North. Ore	21-4	21-2	21-2
Gt. West Sugar	33	32	32
Greene Cananea	100	100	100
Grigsby Grunow	19	18-2	18-6
Gulf States Steel	53	52	53
Houston Oil	55	55	55
Howe Sound	38-5	38-4	38-5
Hudson Motor	57	59-1	55-2
Hupp Motors	23	22-4	22-6
Illinois Central	126	126-4	126-4
Imperial Oil	27-2	26-6	27
Inspiration	29-4	29-2	29-4
Int. Cement	56-4	56-4	56-4
Int. Comb. Eng	6	5-6	5-7
Int. Harvester	90-6	90-1	90-6
Int. Match pfd	89-7	89-4	89-6
Int. Paper	27-4	27-4	27-4
Int. Pete	22	21-4	21-6
Int. Nickel	35-7	34-3	35-1
Int. Tel. & Tel.	73-7	72	73-1
Johns Manville	127-2	126-1	127
Kan. City South	76	76	78
Kelvinator	8	7-7	7-7
Kennecott Copper	59-6	58-4	59-2
Kolster-Radio	4-1	4	4
Louis & Nash	135	135	135
Mack Truck	72	71	72
Mexican Seaboard	19	17-4	17-5
Mid. Cont'nt Pete	27	27	27
Miss. Pacific	89	88-6	89
Miss. Pacific pfd.	135-4	135-4	135-4
Montgomery Ward	46-2	45-5	46
Nash Motors	54	53-5	53-6
National Biscuit	183-4	183	183
Natl. Cash Reg.	75-6	75-6	75-6
Natl. Dairy Prod	46-5	46-2	46-4
Natl. Power & Light	33-7	33-3	33-6
Norfolk & West	225-4	225-4	225-4
North American	96-2	95-6	96-2
Northern Pacific	87	86	86
N.Y. Central	168	167-4	168
N.Y., N.H. & Hart	111-1	110-4	110-4
N.Y. Ont. & West	14-1	14-1	14-1
Packard Motor	16-2	16	16-1
Pan American "B"	56-1	56-1	56-1
Pennsylvania R.R.	74-3	74	74-2
Pere Marquette	142	142	142
Phillips Pete	34	33-2	34
Postum Co.	48-6	48-2	48-2
Producers & Ref	8-4	8-4	8-4
Public Ser. of N.J.	84-2	84-6	84-6
Pullman Co.	85-6	85	85
Radio	41-6	41-1	41-4
Reading	124-2	124-2	124-2
Reo Motors	11-6	11-1	11-2
Rep. Iron & Steel	75-4	76-4	75-4
Royal Dutch	54-4	54-3	54-4
Schulte	5-6	5-5	5-5
Sears Roebuck	86-6	86	86
Shell Union	23-2	23-1	23-1
Simmons Co.	91	90-1	90-6
Sinclair Cons	24	23-6	23-6
S. Cal Edison	57-5	57-2	57-3
Southern Pacific	120-2	120	120
Southern Railway	135	134	134
Standard Brand	27-4	27	27-1
Standard Gas	115	114-2	115
Standard Oil, N.J.	65	64-4	65
Standard Oil, N.Y.	32-7	32-6	32-6
Standard Oil, Ind	63	63	63
Stewart Warner	40-5	40-1	40-1
St. Louis & S. Fran	109-2	108	108
Studebaker	43-6	43-5	43-6
Texas Co.	55-6	55-4	55-4
Texas Gulf Sulphur	59	57-4	56
Timken Roller	77	75-1	76
Tobacco Prod.	2-7	2-7	2-7
Union Oil of Cal.	45-3	45	45
Union Pacific	220	217	217
U.S. Cast I. Pipe	21-4	21-4	21-6
U.S. Ind. Alco.	132-1	130-6	131
U.S. Rubber	25-5	25	25
U.S. Steel	171-4	169-6	169-5
Underwood Typ.	100-4	100-4	100-4
Union Carbide	79-6	79	79-2
Util. Power & Light	32	32	32
Vanadium	63-4	63	63
Wabash	55-7	54-4	54-4
Warner Bros	43-2	42-3	43
Westing. Air Brake	46-3	46	46
Westing. Elec.	149	146	149
Willys-Overland	8-4	8	8-1
Woolworth	67-5	67-2	67-2
Yale Towne	75-4	75-4	75-4
Y'ngstn Sh. & Tu	109	108	108
Yel. Tr'k & Coach	13-5	13-4	13-4

VANCOUVER WHEAT

VANCOUVER, Jan. 11.—Futures quotations:

Wheat—	Open	High	Low	Close
January	133⅝b	135⅝b	133⅝b	135⅝b
March	135⅝b	137⅝b	135⅝b	137⅝b

Cash—No. 1 Northern, 133⅞; No. 2 Northern, 130⅝; No. 3 Northern, 129⅛; No. 4 wheat, 121⅛; No. 5 wheat, 111⅛; No. 6 wheat, 101⅛; feed, 101⅛.

CHICAGO SEES EARLY WHEAT LIQUIDATION

Rally Follows Absorbing of Offerings by Shorts and Commission Houses, Lifting Prices Above Close

TRADE IN CORN IS RELATIVELY LARGE

(B.C. Bond Corporation, Ltd.)

CHICAGO, Jan. 11.—Liquidation was on in wheat early with a decline of around 1¼ cents from yesterday's finish, with May touching $1.28, equaling the inside figure of December 21. Offerings on break were absorbed by shorts and commission houses, and a rally followed which lifted prices above yesterday's finish.

Buying was stimulated by a message to the effect that the Farm Board representative at Omaha has authority to buy wheat off tables at stipulated price of 115 in that market for No. 2 hard. Strength in Winnipeg had some effect. Commission houses were fair sellers on upturn. Export demand generally was reported as slow. Portugal expected to be in market early next week for about 440,000 bushels No. 3 Northern. Liverpool closed 1 7-8 to 2d lower on general liquidation. Russia sold some wheat to continent yesterday.

Buenos Aires closed unchanged, an upturn of 3-8c in exchange rate being a factor.

Corn was slightly lower early with wheat and, on scattered selling, but rallied quickly to above yesterday's finish. Trade was relatively light. Broomhall mentioned that Argentine corn was close to a working basis and Chicago May was about 30c over the same month in Buenos Aires. The latter market closed unchanged to 3-8c higher.

Country offerings to arrive were small and movements generally are expected to remain light unless there is an advance in prices. Weekly forecast indicated rather unsettled weather.

Oats and rye were easier early, but firmed up later on short covering and in sympathy with other grains.

Wheat—	Open	High	Low	Close
Mar.	125⅛	126⅝	124⅛	126⅝
July	130	131⅝	129⅛	131⅝
May	129⅝	130⅛	128	130⅝
Corn—				
Mar.	91⅝	92	91⅝	92⅝
July	96⅛	97⅜	96⅛	97⅝
May	94⅝	95⅝	94⅛	95⅛
Oats—				
Mar.	46	46⅛	48	48
July	47⅝	48⅛	47⅝	46
May	45⅝	49¼	48⅛	49
Rye—				
Mar.	102¼	103	101⅝	103
July	96⅛	97⅛	96	97⅛
May	99⅛	100¼	99	100¼

INDEMNITIES FOR MONDAY

Wheat—	Bid	Offer
Mar.	124⅝	126
July	129⅛	133⅝
May	128⅛	132⅝
Corn—		
Mar.	92⅝	93⅛
July	97	
May	95⅛	96⅛

CHICAGO CASH GRAIN CLOSE

Wheat—No. 2 H., 123.
Corn—No. 2 M., 80; 3 M., 87; 4 M., 84; 2 Y., 84 @ 85½; 4 M., 86 @ 87.
Oats—No. 2 W., 44 @ 45.
Rye—None.

SUGAR MARKET

NEW YORK, Jan. 11.—Raw sugar unchanged today, with sales of 14,000 bags of Philippine for January-February shipment at 3.77, and 7,700 bags for February-March shipment at 3.80.

Refined was unchanged at 5.20 for fine granulated with fair withdrawals but no new business reported.

METAL MARKET

NEW YORK, Jan. 11.—Metals nominally unchanged.

Money at Work

Earning - Saving - Investing

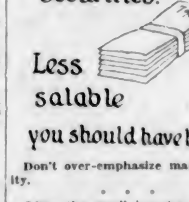

Don't over-emphasize marketability.

* * *

Often the small investor puts an over-emphasis on the importance of marketability in the selection of his securities. While ease of disposal and the readiness with which an investment can be turned into cash is an advantage, it is not a great enough one to justify the sacrifice of a good rate of yield unless the investor really needs marketability.

If your investments are being made for the purpose of income, you are not interested so much in selling them as you are in getting a good return with high safety. Ready marketability lowers the yield of an investment. Therefore, unless you really need this quality, why pay for it at the expense of your interest rate?

Here again the principle of diversification may well be applied. You may have a part of your funds in readily marketable securities so that you can get money quickly if you need it, while you keep the balance of them in securities less saleable but paying a higher return.

Copy't, 1930, Associated Editors, Inc.

Stocks and Bonds

(A. E. AMES & CO., VICTORIA)

TORONTO, Jan. 11.—Quotations at 11 a.m., Eastern time:

	Bid	Asked
Abitibi Power & Paper pfd.	72½	..
Beatty Bros. com.	30½	32
Beatty Bros. pfd.	90	94
Bell Telephone	151⅝	..
Brazilian T.L. & P.	36⅛	..
B.A. Oil	66	..
B.C. Packers	6	..
B.C. Power "A"	36¼	..
Building Products "A"	39¼	..
Canadian Bakeries "A"	..	35
Canada Gypsum	23¼	24
Can. Ind. Alcohol "A"	11⅝	..
Canadian Hydro Electric	62	..
City Dairy com.	61	62
Cockshutt Plow	23	..
Con. Smelters	300	..
Cosmos Imp. com.	17	16
Dominion Bridge	75½	..
Dominion Glass	129	..
Ford of Canada "A"	32¼	..
Frost Steel & Wire com.	13	14
Frost Steel & Wire pfd.	93	93
General Steel Wares	18	..
Hamilton Bridge	22	..
Hinde & Dauch com.	..	17½
Home Oil	6.30	8.25
Imperial Oil	27	..
Intl. Nickel	34⅝	..
Int. Petroleum	21½	21¾
Intl. Utilities "A"	24⅝	30
Lake of the Woods com.	46½	..
Massey-Harris com.	41⅝	..
McColl Frontenac	26	26
Montreal Power	133	..
Noranda	36.00	36.25
Page-Hersey Tubes	67	..
Power Corpn.	74	..
Quebec Power	67½	..
Riverside "A"	22	25
Service Station "A"	48	..
Service Station pfd.	109	100¾
Shawinigan W. & P.	76⅝	..
Sherritt Gordon	2.99	2.86
Steel of Canada com.	44½	..
Sudbury Basin	3.10	3.20
Venturas	2.60	2.70
Walkers G. & W.	10½	10¾
Western Steel Products	30	..
Winnipeg Electric com.	63	..

NICKEL STILL IN LEADERSHIP

TRADING FAIRLY BRISK IN YESTERDAY'S SESSION OF TORONTO EXCHANGE

Nothing Spectacular Occurs in Market—Eastcrest Chief Point of Interest in Oils

(Stobie, Forlong & Co.)

TORONTO, Jan. 11.—International Nickel continued to hold leadership of the Toronto market today. Trading being fairly brisk with considerable fluctuation. It closed lower at $35.25. Abana, Sherritt Gordon and Wright Hargreaves in the mines and Eastcrest in the oils were the only other points of interest in an otherwise desultery market. Nothing spectacular occurred.

Abana, under fairly good volume, gained five points over last quote after a little liquidation had skimmed profits in midsession. Sherritt was off 7 points, closing at $2.86. Wright Hargreaves continued upwards with a four-point gain, closing at $1.55. Calmonth traded within a narrow range closing firm at last close.

Eastcrest was under accumulation showing a gain of fifteen points at the close. Considerable interest is evident in the progress of this well is to be diamond drilled to production. Opinion seems to be gaining favor in certain quarters that the rotary mud has been responsible for sealing off what would otherwise have been good producers.

(H. E. Hunnings & Co., Ltd.)

	High	Low	Close
Abana	1.25	1.21	1.25
Amulet	1.65	1.60	1.60
Arno	.23	.20	.20
Bidgood	.09	.08½	.08½
Big Missouri	.64½	.64½	.64½
Dome	7.00	7.00	7.00
Falconbridge	4.70	4.50	4.50
Hollinger	5.00	4.95	4.96
Howey	.84	.81	.84
Hudson Bay	10.25	9.25	10.00
Intl. Nickel	35.75	34.80	34.80
Kootenay Flor.	.08	.09	.08
Lake Shore	19.25	19.20	16.25
McIntyre	19.50	16.25	16.50
Mining Corpn.	2.60	2.60	2.90
Newbec	.20½	.16	.19
Nipissing	1.50	1.50	1.50
Noranda	36.00	35.75	35.90
Pend Oreille	2.05	2.00	2.00
Peterson Cobalt	.18	.17	.18
Premier	1.67	1.66	1.56
San Antonio	.10⅝	.10½	.10⅝
Sherritt Gordon	2.60	2.86	2.89
Sudbury Basin	3.10	3.10	3.19
Sylvanite	.51	.51	.51
Teck Hughes	6.10	6.00	6.00
Ventures	2.75	2.91	2.75
Wright Harg.	1.65	1.52	1.65
OILS			
Ajax	1.90	1.50	1.50
Associated	1.10	1.02	1.10
Calmont	1.23	1.20	1.23
C. & E. Corpn.	2.65	2.65	2.65
Dalhousie	1.65	1.60	1.65
Eastcrest	1.15	.95	1.15
Foothills	1.45	1.40	1.40
Home Oil	6.25	6.25	6.20
Imperial	27.05	27.00	27.00
Sterling Pacific	.70	.70	.70
Southwest Pete	1.01	1.00	1.01
Waipwell	.11½	.11½	.11½

MONTREAL STOCKS

(Branson, Brown & Co., Ltd.)
(All Fractions in Eighths)

	High	Low	Close
Alta. Pacific Grain	27-4	27-4	27-4
Abitibi	28-7	28-7	28-7
Asbestos	2-5	2-5	2-6
Atlantic Sugar	9	7-2	7-2
Asa. Breweries	18-4	17-4	18-4
B.A. Oil	49-6	49-1	40-1
Bell Telephone	152-4	152-4	152-4
Brazilian Trac	29-5	36-2	39-3
B.C. Fish & Pack	9-3	9-3	9-3
Brompton Paper	28	25-6	25-6
B.C. Power "A"	39-7	39-2	39-7
B.C. Power "B"	16-4	16-4	16-4
Can. Bronze	46	46	46
Can. Celanese com	14	13	14
Can. Cement com.	16	16-4	16-4
Can. Car Fdy. com	27-6	27-4	27-6
Canada Gypsum	23-4	23-4	23-4
Can. S.S. com	19	17	19
Can. S.S. pfd	73	72	72
Can. Converters	75	75	75
Can. Ind. Alcohol	11-6	11-6	11-6
General Steel Wares	19	16	16
Carling Brewing Co.	5	3	9
Cons. M. & S.	260	255	256
Dominion Bridge	77-5	75-1	77-6
Dominion Glass	131	131	131
Dominion Textile	80	80	80
Dryden Paper	14-2	14-2	14-2
Hiram Walker	10-6	10-4	10-6
Massey Harris	42-4	43	43
McColl Frontenac	26-7	25-3	25-2
Montreal Power	132	134	132
Noranda	36-3	35-6	35-6
Page Hersey	68	66-4	67-6
Penmans, Ltd.	78	75	78
Power Corpn.	74-2	74	74-2
Shawinigan	79-6	78-4	78-4
Steel of Can	44-6	44-6	44-6
Winnipeg Elec.	62	62	62

C.P.R. EARNINGS

MONTREAL, Jan. 11.—Traffic earnings of the Canadian Pacific Railway for the week ending January 7, 1930, were $2,556,000 as compared with $3,371,000 for the corresponding week of last year, a decrease of $815,000.

MORE SELLING BROUGHT OUT AT THE START

Weak Cables and Bearish Sentiment Bring About Decline of Prices in Winnipeg Wheat Market

OATS AND BARLEY RETAIN STRENGTH

WINNIPEG, Jan. 11.—The weak cables, Liverpool closing about 2 down, fully following the break on this side yesterday, and bearish sentiment, brought out further general selling at the start and prices declined 1 1-2c during the first period from last night's close. On this break offerings became noticeably less, and, when Chicago showed a disposition to climb upward, local shorts commenced covering, which resulted in a sharp upturn of more than 2 1-2c from the low points.

The market was quite active at times with a fairly large trade passing, but there was no particular feature to the late buying, which was largely local, but the market did give evidence of being sold out on the early break, when prices showed exactly a 12-cent loss during the past ten trading days. The Pool did a little business to the United Kingdom and France overnight, but the volume was small, while other district shippers did nothing so far as could be confirmed here.

The demand for cash wheat was featureless. Terminals continue to absorb the odd cars, which generally constitute the offerings. Spreads were unchanged to a fraction better on some grades. Mills continue to report foreign trade as very quiet with domestic just fair. World shipments are expected to be a little larger for this week, but there are some indications that the foreign demand will also be improved shortly, as there is a better inquiry from abroad. Buenos Aires closed unchanged after opening 1 1-8 down and closing 1 1-8 down yesterday. Advise against pressing the selling side on further declines. Winnipeg futures closed 1c higher.

Coarse Grains: Oats and barley held steady at the start and did not follow the decline in wheat, and finally firmed up, especially barley. Rye continued to follow the trend of wheat. Business in these grains is quiet, but there is a continued good inquiry for low-grade feeding oats and barley from Eastern Canada. Oats closed 3-4 to 1-2 higher, barley 1 1-2 to 2c higher, 3-4 to 1 1-8 up.

Flax: No feature, trade again being slow. Closing prices 1-2 higher for May, but 2 1-2 lower for July.

Wheat—	Open	High	Low	Close
May	137⅛	126⅛	126⅝	133⅛
July	139	141⅛	136⅛	141
Oct.	133⅝	136⅛	132⅝	136⅛
Oats—				
May	61⅞	62⅝	61⅛	62⅝
July	61⅞	62⅝	61⅝	62⅛
Oct.	67	67⅝	57	67⅝
Rye—				
May	64⅛	65⅛	62⅝	65⅛
July	99	67⅝	95⅛	67⅝
Barley—				
May	64⅛	66⅛	64⅛	66⅛
Oct.	67⅝	69	67	98⅝
July	66⅝	66⅝	66⅝	66⅝
Flax—				
July	266⅝	264⅛	262⅝	264

LIVERPOOL—Open, 1⅝ to 2 lower. Close, [illegible] to 2 lower.

INDEMNITIES FOR MONDAY

Wheat—	Bid	Offer
May	136⅛	141⅝

WINNIPEG CASH GRAIN CLOSE

Wheat—No. 1 Nor., 133¼; 2 Nor., 120⅝; 3 Nor., 126; 4, 119⅛; 5, 110⅛; 9, 90⅛; feed, 82⅛; track, 132⅛.

Oats—No. 2 C.W., 62⅝; 3 C.W., 54⅝; extra No. 1 feed, 54⅝; 1 feed, 53⅛; 2 feed, 50⅝; rejected, 46⅛; track, 99⅝.

Barley—No. 3 C.W., 61⅝; 4 C.W., 66⅝; track, 61⅝.

Flax—No. 1 C.W., 255⅝; 2 C.W., 251⅝; 3 C.W., 219; rejected, 219; track, 256.

Rye—No. 1 C.W., 60⅝; 2 C.W., 90⅛; 3 C.W., 95⅛; rejected, 76; track, 60⅛.

VICTORY AND WAR LOANS

VICTORY LOAN, 6½%—TAX FREE

1623, 1st May & Nov. 101.60 102.10
1937, 1st June & Dec. 103.90 104.40

WAR LOAN, 5%—TAX FREE

1921, 1st Apr. & Oct. 69.60 100.30
1927, 1st Mar. & Sept. 101.00 101.50
(Payable New York)

VICTORY LOAN, 5½%

1932, 1st May & Nov. 100.60 101.10
1934, 1st May & Nov. 101.10 101.60

DOMINION LOAN

1942, 16th Apr. & Oct., 5% 100.60 101.10
1940, 1st Mar. & Sept., 4½% 95.50 96.26
1944, 15th Apr. & Oct., 4½% 95.75 96.50
1946, 1st Feb. & Aug., 4½% 96.00 96.76

Add accrued interest to date.
1937, 40 days, .603 per $100.
1922, 1623, 1924, 70 days, 1.055 per $100.
1343, 87 days, 1.192 per $100.
1944, 87 days, 1.072 per $100.
1946, 162 days, 1.696 per $100.

Brokerage rate on Victory and War Loans, ⅛ of 1%.

GRAIN TRADERS!

The present world wheat situation is potent with possibilities for the well-informed trader. Our continent-wide wire service gives a wide margin of time in

EXECUTING ORDERS on CHICAGO AND WINNIPEG MARKETS

Solloway, Mills & Co. LIMITED
D. WARNOCK, Manager
629 Fort St., Victoria, B.C.
Phone 2361-2362
40 offices—15,000 miles private wire system.

SOUND INVESTMENTS
In Successful British Columbia Companies

Pantorium Dye Works of Canada 7% Pfd. @ $100.00
Growers' Wine Co. 7% Pfd. @ $10.00
Sidney Rubber Roofing Co. 7% Pfd. @ $100.00
Vancouver Island Transportation Co., Ltd. 7% Bonds, due 1943, @ ... $100.00
(With bonus of common stock)

BRANSON, BROWN & CO., LTD.
Central Bldg., Victoria, B.C. 540 Howe St., Vancouver, B.C.
Correspondents of Logan & Bryan
Members: B.C. Bond Dealers' Association, Vancouver Stock Exchange, Victoria Stock Exchange, Seattle Curb and Mining Exchange
Phones: 5600 5601 5602 5603
Direct Private Connections to All the Leading Eastern Exchanges

BONDS CALLED

A large number of bonds have been called for redemption during January, 1930. When a bond is called the interest ceases, so that the holder may be subject to loss of income if the bond is not turned in promptly.

Upon application we shall be glad to advise you whether any bonds held by you have recently been called for payment.

B. C. BOND CORP., LTD.
H. E. BOORMAN, President
1200 Government St. Established 1901

WE RECOMMEND AND OFFER

Transcontinental Storage and Distributing Co., Ltd.
(Dominion Charter)

7% Cumulative Redeemable First Preferred Stock
Price: 100.00 and Accrued Dividend, Yielding 7%
With bonus 3 no par value Common Shares for each 10 Preferred purchased.

Full Details Upon Request

CHRISTY, HALL & CO., LTD.
INVESTMENT BANKERS
Christy-Hall Building, 610 Fort Street Tels. 375, 376, 633

NEW ISSUE

Trancontinental Storage and Distributing Company, Ltd.
(Dominion Charter)

7% Cumulative Redeemable First Preferred Shares
Par Value, $100.00 Per Share

Dividends payable quarterly on 1st March, 1st June, 1st September and 1st December; callable in whole or in part at 103.00 and accrued dividend on thirty days' prior notice.

Price: $100.00 Per Share and Accrued Dividend
Yielding 7%

With a bonus of three no par value Common shares for each ten Preferred shares purchased.
Fractional Shares of Bonus Common Stock will be adjusted at $30.00 per share.
OUR SPECIAL CIRCULAR UPON REQUEST
This issue is being offered in Calgary, Edmonton, Winnipeg, New Westminster and Vancouver.

ROYAL FINANCIAL CORPORATION, LTD.
H. W. MILLER, Manager
723 Fort Street Victoria, B.C. Phones 1025-1026

GILLESPIE HART & CO. LTD.
INCORPORATED 1911
INVESTMENT SECURITIES
REAL ESTATE MORTGAGES GENERAL INSURANCE
PHONE 2040
611 FORT ST.

The present market position of Howe Sound, General Motors and Granby Consolidated makes these stocks extremely interesting. MAY WE ADVISE YOU?

HUGH ALLAN, LIMITED
Phones 6705, 6706 711 Fort St., Victoria, B.C.

The Toronto market offers several attractive speculative investments. Our direct wire is at your service.

MEHAREY ROE & CO. LIMITED
STOCKS, BONDS, REAL ESTATE, INSURANCE
Phone 3308 Members Victoria Stock Exchange Fort and Broad Sts.

Mason & Diespecker
(Members of the Victoria Stock Exchange)
MINING AND OIL BROKERS
Direct Wire Service to All Leading Canadian Exchanges
1106 Broad Street, Victoria, B.C. Phone 4430

Government and Municipal Bonds and Debentures
Investment Trust and Real Estate Securities
313 Central Building
G.A.STIMSON & Co. LIMITED
The Oldest Bond House in Canada EST. 1883
Phone 1303

Authoritative Counsel on Investments in Western Canadian Resources.
PHONE 8300 8301

MILLER, COURT & CO. LIMITED
STOCKS and BONDS
BASTION AND GOVERNMENT STS.

AUSTRALIA and NEW ZEALAND.
BANK OF NEW SOUTH WALES.
(ESTABLISHED 1817).

(£5=£1)
Paid-up Capital $37,500,000.00
Reserve Fund 29,500,000.00
Reserve Liability of Proprietors 37,500,000.00
$104,500,000.00
Aggregate Assets 30th Sept., 1929 ..... $444,912,925.48

A. C. DAVIDSON, General Manager.

565 BRANCHES and AGENCIES in the Australian States, New Zealand, Fiji, Papua (Mandated Territory of New Guinea), and London. The Bank transacts every description of Australasian Banking Business. Wool and other Produce Credits arranged.

Head Office: GEORGE STREET, SYDNEY. London Office: 29, THREADNEEDLE STREET, E.C. 2.
Agents: Bank of Montreal; Royal Bank of Canada.

NEW YORK CURB

(B.C. Bond Corporation, Ltd.)

	Close
Ass'd Gas & Elec.	41
Am. Maracaibo	1⅝
[illegible]	30
Elec. Bond & Share	62½
[illegible] Gas	[illegible]
Ford Motors (Canada)	31⅝
Fox Theatres "A"	[illegible]
Amn. Super Power	29⅝
[illegible] Nat. Gas	[illegible]
Standard Oil of Ind.	63
Amn. Cyan "B"	24⅝
Panroad	13⅛
General Theatres	24⅛
Trans-America Corpn. (new)	43⅛
United Gas, Texas	21⅛
N. Amer. Aviation	9⅝
Midland Royalties pfd.	16⅛
Intl. Pete	21⅛
Ford of France	8⅝
Humble Oil	86
Niagara Hudson Power	19⅛
Interstate Equities	10⅝
Eisler Electric	16⅛
Central States Electric	21⅝

FINANCE - COMMERCE - MARKETS

MOVEMENTS ARE MIXED AT TORONTO

Buying Better Than Selling in Many Prominent Issues During the Week—Interest Is Great

SPECULATORS SHOW BUT SLIM INTEREST

Strength in B.A. Oil Arouses Discussion — Gain in Nickel Attributed to Expectations

(Branson, Brown & Co., Ltd.)

TORONTO, Jan. 11.—Price movements were mixed on Toronto stock exchanges during the past week, but in not a few prominent issues buying was better than selling. While for a few days after the new year opened the volume of trading was of small proportions, evidences of greater interest have appeared.

Brokerage houses report that the speculative interest in the market, excepting a few stocks, has continued very slim. There has been a marked increase, however, in the number of purchases of stock outright, where certificates have been taken up, evidently for a hold. Such buying is the foundation on which a stronger technical position will be established gradually. Speculative operations, it is argued, will develop on an important scale only when sufficient stocks have been lifted off the market by the investment type of buyers to make dull movement feasible.

The strength in B.A. Oil, which advanced over three points under stronger buyer power, has given rise to much discussion as to what the directors are going to do for shareholders. Some announcement has been promised before or at the annual meeting, probably, next month. The management, presumably, would like to issue new stock with rights to shareholders to take care of expansion, but the condition of the market is none too healthy and rights issued in the past few months by other companies have proved of little immediate value to shareholders. The suggestion is made that the directors might pay for expansion out of accumulated earnings, which are very large, and compensate shareholders by paying a stock bonus and increasing the regular dividend.

The gain in Nickel to 34 3-4, under increased buying power is attributed to the expectation that the company will make a brilliant showing for the final quarter of 1929, just closed. Larger volumes of ore from the rich Frood property have been going to the smelter lately, and the profit per ton should be increased substantially.

Service Stations enjoyed a burst of strength, the stock rising 3 points to 48. Earnings for the second half of the year will include important units that did not participate in the earnings reported for the first half of the year, when $3 per share was earned on the "A" and "B" stock.

Legislation Is Forecast Regarding Brokerage Houses

THE question of legislation covering matters relating to financial operations by brokerage houses in the country has been under consideration by the Attorney-General, in conjunction with the legal departments of other provinces. It is announced that legislation may be introduced by the Attorney-General at the coming session, arising out of these subjects.

Mr. Pooley says that his purpose is along the line of bringing down legislation which will be uniform with that of Ontario and Alberta, and which it is the purpose to have enacted across Canada, so that there will be the power in all provinces to curb anything irregular and which will allow the various provinces at any time to call for the books of brokerage firms and investigate matters.

MONTREAL WEEKLY STOCK RANGE
(Branson, Brown & Co., Ltd.)

	High	Low
Abitibi Power & Paper	33½	28¾
Abitibi Power & Paper pfd.	78½	74
Alta. Pacific Cons.	27½	27¼
Alta. Pacific Cons. pfd	91	80¾
Asbestos	2¾	2½
Asbestos pfd.	11	11
Atlantic Sugar	8	7
Bell Telephone	152	150
Brazilian Traction	40	36½
B.C. Packers	11	9½
B.C. Power & Gas	39¼	37
B.C. Power & Gas "B"	20	19
Brompton Paper	29¼	27
Can. Brewing	8	6
Can. Bronze	45¼	43¾
Can. Cer & Fdy.	39	38½
Can. Car & Fdy. pfd.	31	30
Canada Cement	18¼	18
Canada Cement pfd.	95	92½
Can. Industrial Alcohol	12	11¼
Can. Industrial Alcohol "B"	10	9¾
Can. Steamships pfd.	72	69½
Cockshutt Plow	34¼	33½
Cons. Mining & Smelting	365	360
Dominion Bridge	76	73½
Dominion Glass	134	123½
Dominion Textile	68	75
Donnaconda	27	27
Famous Players	44	42¼
Fraser Co.	17¼	16½
General Steek Wares	21	19
Chas. Gurd & Co.	27	26¾
Hamilton Bridge	34	32¾
Hamilton Bridge pfd.	88	88
Howard Smith	21	19½
Int. Nickel	34¾	31¼
Lake of the Woods	47	46½
Massey Harris	42¼	41½
McColl Frontenac	27¼	24½
Montreal Light, H & P.	134¾	129
Natl. Brewing	118½	115½
Natl. Brewing (new)	30¾	29¾
Natl. Brewing pfd.	59	58
Ogilvie Flour	450	450
Ogilvie Flour pfd.	125	124½
Quebec Power	87	87
Power Corpn. of Canada	77	74
Port Alfred Paper pfd.	81	90½
Price Bros.	50	50
Price Bros. pfd.	100	100
Quebec Power	87½	85½
Shawinigan	81	78½
Sherwin Williams	35	34½
Steel of Canada	45	44¾
Steel of Canada pfd.	41	40
Winnipeg Railway	52	50
Winnipeg Rly. pfd.	101	100
Canadienne Nationale	171¼	171¼
Bank of Commerce	253	248
Bank of Montreal	225	220
Bank of Nova Scotia	348	344
Royal Bank of Canada	305	300

MONTREAL WEEKLY CURB RANGE
(Branson, Brown & Co., Ltd.)

	High	Low
Ass'd Breweries	18	17½
Asch. Ltd.	40	40
Asch. Ltd. pfd.	85	80
B.A. Oil	50¾	46
Consrate	3	3
Distillers Seagrams	12¾	11½
Dom. Eng. Works	70	66
Dryden Paper	17	16
Eastern Dairies	27¾	27¼
Foreign Power	28	26
Home Oil	6.60	2.00
Hydro Electric	43	38¾
Intl. Pete	21¾	21
Intl. Power	27½	26½
Imperial Tobacco	10½	10¼
Intl. Utilities "A"	26	25
Intl. Utilities "B"	8	7¾
R. Mitchell	32	30
Page Hersey	97¾	86
Page Hersey pfd.	98	97

TORONTO WEEKLY STOCKS
(Branson, Brown & Co., Ltd.)

	High.	Low	Close
Abitibi	30¼	27	28½
Bell Telephone	152	150	152
Brazilian	40	36¾	39¾
Brantford Cordage pfd.	24	23	23¾
Cons. Bek	25¾	24	24¾
Can. Dredge	37	34½	36½
Can. Oil	34	33½	34
Cons. Gas	178	175	176
City Dairy	51	49	50¾
Can. Gypsum	24	23½	24
Cockshutt	24	23½	23½
Dominion Stores	22½	21¾	22
Famous Players	43¼	42	42¾
Ford "A"	32¾	31½	32¼
Goodyear pfd.	107	106½	107
Hayes Wheel	26	26	26
Int. Util. "A"	25	24¾	25
Laura Secord	45	44	44½
Moore	26	25	25¼
Massey Harris	43	42	42
Page Hersey	96	96	97
Tiptop	28	26½	27
Walkers	11	10½	10½
Western Can. Flour	25	25	25
Commerce	260	247	260
Imperial	228	228	226
Montreal	323	320	321
Nova Scotia	321	320	321
Royal	306	299	305
Toronto	246½	245	246½
B.A. Oil	50¾	46½	50
Fearnaught	11¾	11	11¾
Durant	9½	8¾	9¾
McColl	25¼	24½	25
Home Oil	2.50	2.30	2.35
Service Station	50	45	48½
Power Corpn.	75½	74	74¾

MINES

Ajax Oil	160	148	152
Amulet	170	155	165
A.P. Cons.	160	157	165
Base Metals	340	305	330
Dome	710	700	700
Falconbridge	480	420	470
Hollinger	510	485	495
Kirk Lake	58	52	52
Lake Shore	19.30	19.00	19.15
Mayland Oil	185	155	161
McIntyre	1625	1500	1625
Minine Corpn.	285	280	280
Nipissing	183	150	158
Noranda	37.00	35.00	36.40
Premier	160	155	160
Sterling Pacific	95	75	78
Sherritt	306	290	296
Sudbury Basin	340	290	315
Teck Hughes	515	485	510
Treadwell	700	600	650
Asad. Oil	108	100	108
Big Missouri	70	63	64
Swanee	575	520	575
Chem. Research	625	600	625
Bothilis	175	165	175
Hudson Bay	10.00	9.00	10.00
Imperial Oil	27.20	26.20	27.00
Int. Pete	22.25	21.10	22.00
Nickel	37	32	35¾
Pend Oreille	310	290	300
Ventures	285	260	265

OFFERINGS OF OILS WEAKEN MOST PRICES

Number of Stocks Thrown on Market Cause of Depression in Values of Most Active Shares

PREMIER GOLD IS ISSUE IN DEMAND

VANCOUVER, Jan. 11. — Fairly heavy offerings imparted weakness to the general oil list during Saturday's short session on the Stock Exchange, closing prices showing losses ranging from a few points to as much as $5.00 in Royalite. Mines were quiet.

Mill City, Friday's feature, was offered freely and closed with a net loss of 23 cents at $1.80. Home sagged 30 cents to $8.05, and C. & E. Corporation, 9 cents at $2.57. Calmont touched a low of $1.16 and came back to close at $1.23, down 2 cents. The balance of the list ranged from two to ten points easier.

Premier Gold was the active mine issue, 9,300 shares turning over, with the close at $1.51, down 9 cents. Golconda gained 3 cents at 88, while Reeves McDonald weakened 5 cents at $1.20.

SATURDAY'S SALES

Oils

A.P.C.—10 at 1.65; 1,025 at 1.67; 1,000 at 1.68; 50 at 1.70.

Associated—50 at 1.00; 100 at 1.05.

Dallas—300 at .77; 400 at .80.

Calmont—1,000 at 1.16; 500 at 1.17; 5,915 at 1.18; 1,800 at 1.19; 2,000 at 1.20; 200 at 1.21; 400 at 1.22; 200 at 1.23; 2,300 at 1.25; 1,300 at 1.26; 800 at 1.27; 2,000 at 1.28.

Commonwealth—1,200 at .50.

Dalhousie—300 at 1.60; 12 at 1.62; 1,100 at 1.65.

C. & E.—1,500 at 2.54; 1,200 at 2.55; 200 at 2.56; 1,200 at 2.57; 600 at 2.58; 400 at 2.59; 470 at 2.60; 50 at 2.62; 195 at 2.65; 75 at 2.70.

Eastcrest—700 at .95; 200 at .97; 100 at .98; 900 at 1.00; 800 at 1.05; 100 at 1.06.

Fabyan—1,100 at .07½.

Freehold—100 at .70.

Hargal—1,100 at 1.05; 100 at 1.06; 500 at 1.09; 750 at 1.10.

Mayland—750 at 1.60; 400 at 1.65.

Merland—675 at .33.

Royalite—15 at 50.00; 10 at 52.00.

Home—300 at 8.05; 10 at 8.15; 100 at 8.20; 960 at 8.25; 630 at 8.30; 25 at 8.40.

Mercury—700 at .62; 1,400 at .63; 200 at .64; 200 at .65; 500 at .67; 100 at .68; 2,000 at .69.

McLeod—100 at 2.35; 100 at 2.26; 350 at 2.30; 50 at 2.25.

Mill City—800 at 1.80; 500 at 1.63; 1,600 at 1.82; 100 at 1.84; 100 at 1.85; 700 at 1.86; 500 at 1.87; 400 at 1.88; 500 at 1.89; 1,300 at 1.90; 100 at 1.91; 500 at 1.92; 200 at 1.93; 100 at 1.95; 100 at 1.96; 300 at 1.99.

Southwest—1,100 at 1.00; 1,000 at 1.04.

Spooner—250 at .50.

Sterling—600 at .70; 1,500 at .71; 1,600 at .72; 50 at .75; 50 at .77.

United—300 at .78; 700 at .78; 720 at .80.

Vanalta—100 at 1.10; 1,100 at 1.20; 100 at 1.21; 100 at 1.22.

Mines

Boundary Red Mountain—3,500 at .03.

Cork Province—3,000 at .05.

Duhiht—1,500 at .47.

George Enterprise—1,500 at .16.

George Copper—100 at 2.00.

Georgia River—1,000 at .12.

Golconda—2,500 at .88; 1,500 at .88½.

Grandview—2,500 at .14; 500 at .14½.

Indian Mines—500 at .04.

Kootenay Kins—2,000 at .05½.

Los Angeles-Vancouver—200 at .75; 300 at .80.

Marmot Metals—1,000 at .01¾.

National Silver—1,000 at .06½.

Noble Five—4,900 at .28; 2,300 at .36.

Oregon Copper—3,500 at 10½.

Pend Oreille—100 at 2.05; 50 at 2.20.

Pioneer Gold—1,000 at .75.

Premier Gold—3,100 at 1.50; 3,600 at 1.51; 100 at 1.52; 1,800 at 1.55; 2,450 at 1.56; 50 at 1.56.

Premier Border—2,800 at .03.

Reeves-McDonald—45 at 1.20; 100 at 1.21; 100 at 1.25; 25 at 1.30.

Ruth Hope—1,500 at .20.

Woodbine—1,000 at .02.

Sherritt-Gordon—50 at 2.95.

Silvercup—8,500 at .02½.

Snowflake—4,000 at .12.

OFF-SESSION SALES

Reeves-McDonald—200 at 1.25.

C. & E.—100 at 2.55.

Going Higher During Week Says Whitney

(Branson, Brown & Co., Ltd.)

NEW YORK, Jan. 10.—Whitney, of Wall Street, says: Saturday's short session did little other than add to the irregularity of Friday, but likewise, in the same manner as Friday's session, has given no reason which would require a change of opinion previously expressed here that the emergency from a six weeks' period of dullness would be on the upside.

While Thursday's definite activity on this side of the market has been followed by two sessions which have caused some doubt upon the market's ability to get going, I think that the worst the market can do from now on will be restricted to some further irregularity, with what worthwhile movement is witnessed being in the nature of last Thursday's action, this to continue until such time as the rise becomes more unified and able to project itself over a longer period of time. In other words, I believe we have a market which has been, and still is, under accumulation, with such sessions as last Thursday showing us the line of least resistance. This accumulation is logically based upon the recognition by those who are closely observing the business effects of the recent market collapse, and who are rapidly becoming convinced of the fact that business has almost completed the reaction which started in April of last year in the general indices and as far back as January a year ago in many individual lines. I believe there is no doubt about the fact that these important interests have satisfied themselves that stocks are worth accumulating, and that every day from now on is going to bring increasing evidence to the surface that business is not only in the tail-end of its reaction, but that the foundations have been laid for an improvement which, when it sets in, will be striking.

One of the valuable contributions to this viewpoint is the result of the automobile show, which has wound up by showing both an attendance and volume of sales which have made it a bigger success than it was in January, 1929. The advice for this week is, therefore, that you exercise what patience is needed until the market re-establishes the advance which showed its first signs last week.

Out of the whole automobile show, one feature which stood out particularly was Hudson which, at least to the extent that the entire industry has become a style proposition, has attracted outstanding attention. Believe this and Chrysler are the stocks to buy, and the previously recommended utilities, rails, oils and steels, in which latter group U.S. Steel is scheduled for the much-rumored split-up in April, and which will start to discount this action without losing much time from here.

TRAVEL BY AIR GETTING CHEAP

(Branson, Brown & Co., Ltd.)

NEW YORK, Jan. 11.—A reduction in passenger fare to 5 cents a mile, bringing the cost of a trip across the continent by train and plane to less than that for the same journey by fast extra fare trains, was announced yesterday by the Transcontinental Air Transport-Maddux Air Lines. The rate will be in effect beginning January 14, according to C. M. Keys, president of the line.

"Unitization," or unit development of oil pools looms on the 1930 horizon as the next great co-operative undertaking of the petroleum industry, according to a survey by the American Petroleum Institute.

Recent revival of reports regarding negotiations looking toward a merger between National Biscuit and Gold Dust has accompanied rising prices in both issues. Interests who have made a study of the situation feel that a development would be logical, as both these two organizations have large distributing services, and Gold Dust has 3,000 trucks serving a territory in which National Biscuit is not so active. In addition, both companies are strong in the British market, where they are active competitors.

Dow Jones Averages—Thirty industrials, high, 252.91; low, 248.80; last, 250.03, up 0.35. Twenty rails, high, 145.85; last, 143.85, up 0.30. Twenty utilities, 88.64; off .079. Forty bonds, 94.34, unchanged.

MONEY MARKET

LONDON, Jan. 11.—Money, 3 5-8 per cent. Discount rates: Short bills and three months' bills, 4 1-16 @ 4 1-8.

Sudbury Basin
Falconbridge
Ventures
Base Metals

We believe the above mining stocks will show a substantial increase in values during the next few months.

Particulars on Request

Correspondents: E. A. Pierce & Co., New York; Greenshields & Co., Montreal; Jas. Richardson & Sons, Winnipeg

Direct Wires to All New York and Canadian Exchanges With Fast Service

890 TELEPHONES 221

R. P. Clark & Co. (Victoria) LTD

Arcade Building, 617 View St.
H. W. J. Paterson, Manager

THE UPWARD TREND OF CANADIAN PROGRESS

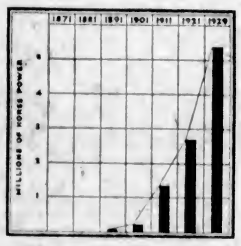

HYDRO-ELECTRIC POWER INSTALLED

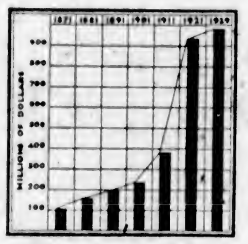

VALUE OF FIELD CROPS

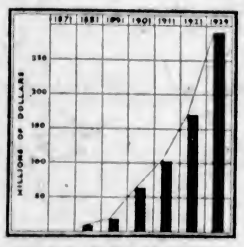

VALUE OF MINERAL PRODUCTION

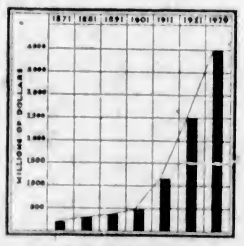

VALUE OF MANUFACTURES

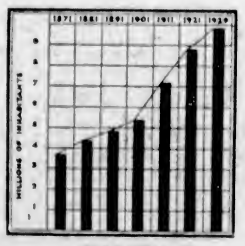

POPULATION

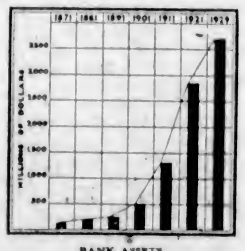

BANK ASSETS

DISTURBANCES arising out of stock market unsettlement and business depressions impede but do not halt economic progress. They occasion temporary pessimism but, as aggressive enterprise overtakes the business peaks of previous years, the note of discouragement fades away and confidence is restored.

Especially so is this the case in such a country as Canada. The wealth of resources, the improvements in production technique, the growth in human wants and the naturally optimistic temperament of the people combine to carry progress forward at a quickening pace whatever the obstacles may be.

In past years these hindrances to progress in Canada have been plentiful enough. In the early nineties bank failures, passing of dividends, financial unsettlement and dull business preceded a period of major development. In 1907 money stringency resulted in great hardship just before the expansion in Western Canada was to bring agricultural prestige to the Dominion.

The dull days of 1914 gave way to the huge expansion in Canadian industry during the war. The trying depression of 1921 was the forerunner of the latest prosperity based upon widespread utilization of our natural resources. Out of these chastening experiences has been reared a solid structure of achievement.

The accompanying diagrams show the progress in various Canadian economic activities for a term of years. In spite of dips in intervening periods the trend of development has been decidedly upward, and discouragements have not prevented the overtaking of promise with achievement. In general terms it can be said that population has doubled in the last thirty-eight years. Field crops, mineral production, manufactured goods, and bank assets have practically trebled in eighteen years. Water power developed has doubled during each of the past two decades to meet the demands of growing production.

Discouragements have never permanently retarded the advance of Canadian business. The year 1929 has brought a full share of prosperity and it is no idle prophecy to forecast greater days to come. These thoughts may well rally the spirits and support the efforts of Canadians in the New Year.

A. E. AMES & CO.
LIMITED
Head Office, Toronto
Canada Permanent Building

Business Established 1889

Investment Securities

Montreal New York Vancouver Victoria London, Eng.

Foreign Exchange

We are in close daily touch with the world's money markets and can assure the best possible rates on foreign exchange.

THE DOMINION BANK
Established 1871

VICTORIA BRANCH
J. R. SCOBY, MANAGER

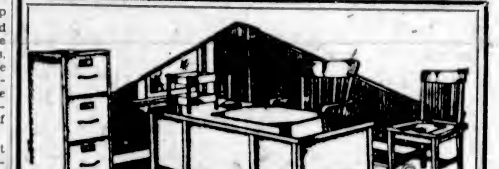

An Office Equipment Store

SINCE January 1 we have been busy rearranging the departments at Diggon's. The entire main floor display is now devoted to office furniture, filing systems, office books and the hundred and one sundries that office men require. It is a store that displays ideas to lighten the work of the office man. Your inspection is cordially invited.

We have the largest stock of Office Books in the city.

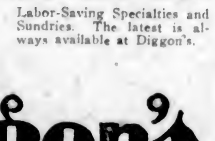
Labor-Saving Specialties and Sundries. The latest is always available at Diggon's.

Diggon's LIMITED
Printers, Stationers and Complete Office Furnishers
1208 Government Street Phone 2148

Gold Values

—are standard. They never vary. Market values of other metals fluctuate according to supply and demand. There is always a demand for gold, and the price is constant. Are you up to date in the dividend-paying gold mines?

STOBIE-FORLONG & COMPANY
Mining and Oil Specialists
Members of Leading Canadian and Seattle and Spokane Stock Exchanges
Coast-to-Coast Private Wire System
Phone 8700
620 View St. Victoria, B.C.

NEW ISSUE

We Own and Offer

$700,000.00

DOMINION OF CANADA

(Guaranteeing New Westminster Harbor Commissioners)

4¾% Bonds, Due April 1, 1948

Payable: Canada and New York

Price: 97.50 and Interest, Yielding 4.96%

Legal Opinion: E. G. Long, K.C.

These Bonds Are Guaranteed Unconditionally as to Principal and Interest by the Dominion of Canada

Royal Financial Corporation, Ltd.
INVESTMENT BANKERS
723 Fort Street, Victoria, B.C. Phones 1025 and 1026
Vancouver New Westminster Edmonton Calgary

Important Notices, Employment, Business and Professional Directory, Wants, Etc.

The Daily Colonist

RATES FOR CLASSIFIED OR WANT ADVERTISEMENTS

One and one-half cents a word each insertion; nine cents a word a week, with a minimum of ten words; cash with order. No advertisement accepted for less than twenty-five cents.

Death and Funeral Notices, $1.50 first insertion; $1.00 for each additional insertion. Marriages, Cards of Thanks and In Memoriam Notices, $1.50 per insertion.

Birth Notices, $1.00 per insertion.

Business or Professional Cards of two lines or under, $2.50 per month. Additional space at $1.25 per line per month.

Advertisers who desire may have replies addressed to a box at The Colonist and forwarded to their private address. A charge of ten cents is made for mailing replies. In this case add three words ("Box....Colonist") to the count for the number of words.

Out-of-town readers of our advertisements ask advertisers to give address as well as phone numbers, as it is not always possible to communicate through the phone.

To insure insertion Classified Ads should reach The Colonist before 10 p.m. on the day previous to publication.

Classified Ads for The Sunday Colonist will be accepted up to 10 p.m. on Saturdays.

The Colonist will not be responsible for more than one incorrect insertion of any advertisement ordered for more than one issue.

Any claim for rebate on account of errors or omissions must be made within thirty days from the date of the same, otherwise the claim will not be allowed.

The Colonist service is available every day from 8 a.m. to 10 p.m., excepting Sundays. Just call 11.

CLASSIFICATIONS

Acreage for Rent 88
Acreage for Sale 82
Acreage Wanted 84
Autos for Hire 68
Automobiles 35
Births 1
Bicycles and Motorcycles 40K
Boats and Launches 70
Building Material 40A
Business Directory 71
Business Opportunities 69
Cards of Thanks 4
Church Notices 3
Clothing, Furs, Shoes, Etc. 40B
Coming Events 10
Dancing 25
Deaths 2
Dressmaking 28
Educational 23
Farms for Rent 86
Farms for Sale 85
Farms Wanted 87
Flats and Apartments to Rent 53
Flats and Apartments Wanted 54
Flowers 7
For Sale, Miscellaneous 40
Furniture 40D
Fuel 40C
Funeral Directors 6
Furnished Houses for Rent 55A
Furnished Rooms for Rent 49A
Furnished Rooms Wanted 30A
Halls to Rent 36
Housekeeping Rooms to Rent 51
Housekeeping Rooms Wanted 52
Houses for Sale 78
In Memoriam 5
Listings Canceled 77
Lost and Found 29
Lodges and Societies 33
Machinery 64
Marriages 2
Maternity and Convalescent Homes 63
Miscellaneous 37
Money to Loan 31
Monumental Works 8
Music 24
Musical Instruments 40E
Nursery Stock, Plants, Etc. 40H
Personal 21
Professional Directory 72
Property for Sale 80
Property Wanted 81
Poultry and Livestock 63
Radio 40F
Room and Board 47
Room and Board Wanted 48
Situations Wanted—Female 18
Situations Wanted—Male 17
Stoves, Ranges, Furnaces 40L
Summer Resorts 21
Teachers Wanted 15
Timber 30
To Exchange—Miscellaneous 22
To Exchange—Real Estate 76
To Rent—Miscellaneous 38
Unfurnished Houses to Rent 55B
Unfurnished Rooms to Rent 49B
Unfurnished Rooms Wanted 30B
Wanted—Female Help 14
Wanted—Male Help 13
Wanted—Miscellaneous 41
Wanted to Borrow 32

1 BIRTHS

DALZIEL—At the St. Joseph's Hospital, on January 10, to Mr. and Mrs. E. Dalziel, 474 Garbally Road, a son.

ROBERTS—At the St. Joseph's Hospital, on January 10, to Mr. and Mrs. R. Roberts, 2134 Ridge Road, a son.

FOOD—At the Royal Jubilee Hospital, on January 11, to Mr. and Mrs. A. B. Food (nee Allen Limmer), 2147 Windsor Road, a daughter.

2 DEATHS

RATHBUN—There passed away at St. Joseph's Hospital on Saturday morning, January 11, Clarke Rathbun, aged eighty-three years, a native of Michigan, U.S.A., and a resident of this city for the past seventeen years, late residence Carey Road, Saanich. He was a well known rancher of Alberta for many years, where his wife predeceased him several years. His only son was lost in the Great War.

The funeral has been arranged to take place from the Thomson Funeral Home at 3 o'clock Monday afternoon, Rev. H. A. Ireland will officiate and interment will be made in Royal Oak Burial Park.

MUTRIE—Miss Edith Mutrie, youngest daughter of the late Mr. Martin Mutrie and Mrs. Mutrie, of this city, Thursday evening, January 9, born in Douglas, Man. She leaves to mourn her loss her mother and Miss Nina Mutrie, of this city; Mrs. E. A. Gregory Allen, of Vancouver; Mrs. V. O. Smith, of Winnipeg; Mrs. L. B. Crowe, of Vancouver, and Miss Jean Mutrie, also of Vancouver, and a sister-in-law, Mrs. P. L. Mutrie, 66 Beach Drive.

The funeral will take place on Monday, January 13, at 3 o'clock, from the Sands Funeral Chapel. Rev. Dr. W. G. Wilson will officiate and the remains will be laid to rest in the Royal Oak Burial Park.

PETERSON—Passed away at the family residence, 506 Niagara Street, on January 11, 1930, William Peterson, aged sixty-seven years, a resident of this city for eighteen years, born in Guelph, Ontario. He leaves to mourn his loss his widow, two sons, John (Detroit, Mich.), and William R. (Victoria); three daughters, Mrs. H. Stoddart (Vancouver, B.C.), Miss Helen (Seattle, Wash.), and Miss Marion (Victoria); two brothers, Clayton (Toronto, Ont.), and John D. (Detroit, Mich.); one sister, Mrs. Margaret Doyer (Delaware, U.S.A.)

The funeral will take place from the B.C. Funeral Parlors at 1.45 p.m. and from St. John's Church at 2 p.m. Tuesday, January 14.

(Guelph, Ont.; Battleford, Sask., and Regina, Sask., papers please copy.)

4 CARD OF THANKS

Mrs. W. J. Smith and Mr. H. A. Smith wish to thank kind friends for their great kindness shown and the many expressions of sympathy, in the hour of their sad bereavement in the loss of a loving husband and brother.

Mr. H. E. Hall and family wish to thank their many kind friends for their expressions of sympathy and lovely floral tributes sent at the time of their recent sad bereavement.

5 IN MEMORIAM

WOLFE—In memory of a loving husband and father, George H. Wolfe, who passed away January 16, 1929.

One of the best that God could send,
A faithful husband and a loving friend,
Dearest of fathers, true and kind,
A beautiful memory left behind.
One precious to our hearts has gone,
The voice we loved is stilled,
The place made vacant in our home
Can nevermore be filled.

—Inserted by his loving wife and daughters.

7 FLOWERS

SAVORY'S—WEDDING BOUQUETS, DEsigns, etc. Phone 1034. 1421 Douglas.

7A FUNERAL DESIGNS

BALLANTYNE BROS., LTD.
Cut Flowers and Designs
645 Fort Street Phone 304
Greenhouses: North Quadra Street

6 FUNERAL DIRECTORS

SANDS FUNERAL CO.
Office and Chapel, 1612 Quadra Street
Phones 3306, 6035 and 7448L

THOMSON'S FUNERAL HOME
1625 Quadra Street
Phone 498 , Night or Day

McCALL BROTHERS
"The Floral Funeral Home"
Johnson and Vancouver Sts. Phone 383

S. J. CURRY & SON
Morticians and Funeral Directors
Conscientious personal direction has enabled us to give a service worthy of your confidence.
Office and Chapel; Phone 940
980 Quadra Street Day or Night

8 MONUMENTAL WORKS

STEWART MONUMENTAL WORKS, LTD. Take No. 6 or 7 street car to works, 1401 May Street. Phone 4817.

8A FUNERAL SERVICES

A SPECIAL DYEING SERVICE. GARments dyed black at short notice and returned with utmost dispatch. Phone 8060 or 717. New Method Laundries, Ltd., Dyers and Cleaners.

10 COMING EVENTS

A NIGHT WI' BURNS, IN SUPPER, song and dance; the Knights and Dames of the Thistle's annual Burns night, at the A.O.F. Hall, January 24, 8 p.m., Findler's Orchestra. Admission $1.

DANCE, A.O.F. BALLROOM, EVERY Saturday night, 8.30. Pitt's orchestra. Gents 50c, ladies free.

DANCE, CANADIAN LEGION, PRO Patria Branch, 623 Courtney Street, every Wednesday, 9 to 12. Findler's orchestra. Refreshments. Admission 25c.

DANCE, EVERY MONDAY NIGHT, SONS of Canada Hall, 9 to 12. Ozard's orchestra. Admission 25c. W. Taylor, M.C.

K. & D.O.T.T. MEETING TUESDAY, 14th, 7.30, A.O.F. Hall. Installation, social following. Dames please bring refreshments.

MONDAY, JANUARY 13, 8.30 P.M.—Eagles' whist, Eagles' Hall. Prizes: Two $4, two $3.50, two $1; special, two $1. Admission 35c.

PRIDE OF THE ISLAND LODGE, SONS of England, Benefit Society, at S.O.E. Hall, Broad Street, Tuesday, January 14, will hold annual installation of officers. Lodge opens at 7.30 sharp and all members are requested to attend.

PRAIRIE CLUB DANCE, AMPHION Hall, Monday, January 13, 8.30 to 11.30; four-piece orchestra. Admission 35c.

PYTHIAN SISTERS, ISLAND TEMPLE No. 6, meet every second and fourth Thursday. All members requested to attend.

WOMEN OF MOOSEHEART LEGION, Chapter 25. Installation of officers will be postponed until January 27. Regular meeting will be held Monday, January 13, in K. of C. Hall, at 7.30 p.m.

13 WANTED—MALE HELP

AUTOMOTIVE ENGINEERING
DIESEL ENGINEERING
BOAT BUILDING AND DESIGNING
Are taught in a practical and technical way at the
B.C. TRADES & ENGINEERING SCHOOL
1399 Granville Phone Douglas 1035
Vancouver, B.C.
Without a doubt the best equipped school on the continent. Only qualified graduate engineers for instructors, and a more complete course than any school I've ever given for a very low tuition rate. Send for free information.

75 MILLION AUTOMOBILES IN U.S. AND CANADA

A FEW weeks of actual practical shop experience and training in our big workshops will start you in this great industry. Hundreds of our graduates are now prosperous auto dealers. You can be one of them. Why not write today or tonight for our big Free Booklet, showing students at work in our shops and other valuable information. START THE NEW YEAR RIGHT.
HEMPHILL AUTO & ENGINEERING SCHOOLS
Dept. B, 1046 Pender Street West, Vancouver, B.C.

MEN
UNUSUAL OPPORTUNITY
FOR MEN who want to make money

EXCLUSIVE REPRESENTATIVE in this section for large factory needs men to sell in Victoria and adjacent territory.
SELLING EXPERIENCE not necessary as we train (without expense) our representatives. Character and industry essential.
FROM $30 TO $50 WEEKLY
CAN BE EARNED while in training, and much more within sixty days. Promotion based on individual production.
INTERVIEW SPECIAL factory representative at the Empress Hotel at 4 p.m. Sunday, January 12, or at 10 a.m. Monday, January 13. Ask for Mr. T. J. Callinan.

ENGINEERS TAUGHT FOR CERTIFIcates, steam, Diesel. Winterburn's School, Central Bldg.

MAN, DANISH PREFERRED, FOR dairy work; good, clean milker essential. Phone Colquitz 37M.

OFFICE BOY, ONE JUST LEFT SCHOOL preferred. Apply only by letter, The Duncan Storage Company, City.

DO YOU KNOW
THE demand for our graduate plasterers starts in March. Only 2 to 3 months with us will qualify you to enter this $10 to $12 per day trade. Contractors look to us for trained men. Prepare now for the Spring demand. Special low tuition fee for a short time only. Write at once for literature.
UNITED BUILDING TRADES TRAINING SCHOOL
Dept. B, 460 Hastings Street East, Vancouver, B.C.

TO PROGRESSIVE TYPE OF MAN, WITH fairly substantial means, who will render faithful co-operation, I offer an interest in a local business of particular merit, permanency and lucrativeness. The credentials and security I offer are of the highest standard. Reply in confidence to Box 3711, Colonist.

WANTED — BOOKKEEPER TO TAKE charge of retail store office; state references, experience and wages. Box 3725, Colonist.

JOHN WOOD
Vocational and Technical Adviser
Agent for
International Correspondence Schools, Canadian, Limited.
702 Yates St. Phone 4113; Res. 3720L

14 WANTED—FEMALE HELP

AUCTION AND CONTRACT BRIDGE Studio Linden Avenue, phone 322.

A GOOD HOUSEKEEPER, AT ONCE Box 3741, Colonist.

ENROLL NOW — VICTORIA HAIRdressing College. Full practical course $75, terms. 114 Woolworth Building.

FAMILY OF THREE, POWELL RIVER, want young girl for mother's help; wages $20. Phone 5813L.

MOTHER'S HELP, SLEEP IN. PHONE 4595X.

WANTED — YOUNG LADY STENOGRApher. Reply in own handwriting to Box 3787, Colonist.

WANTED—GOOD COOK, 8-6 DAILY, except Sundays. Reply, stating salary, references. Box 3778, Colonist.

WANTED—REFINED GIRL FOR AFTERnoons; must be responsible. Phone mornings, 1205L.

YOUNG GIRL TO HELP WITH LIGHT housework, no cooking. Phone 5483, after 3.

16 AGENTS WANTED

AMAZING NEW SPECTACLES PERfected. Millions will buy them. Up to $500 monthly easily supplying demand. No experience needed. We furnish everything that starts you. Simple, easy. Complete sales outfit FREE to our workers. Act quick. Nu-Way Optical Co., 29-35 Mellinda St., Dept. CN-160, Toronto, Ont.

PORTRAIT AGENTS — WRITE FOR catalogue and prices. United Art Limited, 162 John, Toronto.

17 SITUATIONS WANTED—MALE

ADVERTISER, EXPERIENCED SALESman, would represent good firm, Victoria and Island. Box 3788, Colonist.

ALTERATIONS, GARAGES, SHINGLING, building fences, house wrecking, etc. No job too small for careful attention. E. H. Wainscott, 2815 Blanshard.

17 SITUATIONS WANTED—MALE (Continued)

BOY, SIXTEEN, WANTS WORK. PHONE 7330R.

BIG, STRONG BOY WANTS TO LEARN trade; age 16; small wages. Box 3753, Colonist.

MAN AND WIFE, SCANDINAVIANS, good cooks, want position in camp or elsewhere. Phone 627. Mr. Swanson, 317 Government Street.

MIDDLE-AGED MAN AND WIFE, ENGlish, highly experienced in conducting the entire running—heating and all—of an apartment house, desire position; best reference furnished. Box 3756, Colonist.

PROPERTY OWNERS — HANDYMAN, First-class carpenter, decorator, brick, cement. Accept board as part wages. Town, country. Box 3755, Colonist.

TIM KEE, CHINESE EMPLOYMENT agent, 1615 Government Street, phone 211.

17A PAINTERS AND DECORATORS

PAINTING, KALSOMINING, PAPERhanging and plaster patching, general repairs. St. Francis Hotel, phone 4484.

PAINTING, PAPERHANGING, KALSOmining, work guaranteed. Phone 6586R3 and save money.

PAINTING, KALSOMINING, PAPERhanging. Prices reasonable. Phone 327.

17C CARPENTERS AND CONTRACTORS

ALTERATIONS, BUNGALOWS, GARages, shingling. K. P. Irvine, 4207.

ALTERATIONS, HOUSE RAISING, foundations, roofs repaired, reshingling. Estimates given. 7278. O. Regan.

CONCRETE AND CEMENT WORK, foundations, basements, jobbing. Brier & Fryer. Phone 7624X2.

IF YOU WANT A CARPENTER, PHONE secretary of local union, 917.

MODERNIZING, ALTERATIONS, ADDItions, garages, septics. Warnock, builder. Colquitz 77Q.

REMODELING BUNGALOWS, REPAIRS. Plans, estimates free. J. Peirall 6825.

REMODELING KITCHEN INTERIORS A specialty. P. D. Wilson. Phone 7632R1.

TOM DALZELL, 4396R. BUILDING REpairs and renovation. Estimates given.

BRICK AND CONCRETE WORK
YES! WE WILL GIVE YOU A PRICE on chimneys, press brick or tile mantels, concrete walls and floors, sidewalks in concrete or tar or oil treated. Phone 3356.

17E GARDENERS

EXPERT PRUNING OF ROSES AND trees. Construction and planting of gardens. Phone 4223.

PRACTICAL TREE AND ROSE PRUNing, borders planted. Phone 6909.

18 SITUATIONS WANTED—FEMALE

EXPERIENCED HOUSEKEEPER WISHES re-engagement where could have child of five; town or country. Box 3749, Colonist.

EXPERIENCED ENGLISH GOVERNESS desires morning engagement. Phones 2344 afternoons.

ENTHUSIASTIC FLOWER GARDENER wants position with florist. Country work preferred. Write Miss G. Matthews, 1443 Ryan Street, Victoria, B.C.

MOTHER'S HELP POSITION WANTED, two to five days weekly. Box 3769, Colonist.

PARTIALLY TRAINED NURSE WOULD care for invalid or act as housekeeper. Box 3706, Colonist.

PRACTICAL NURSE, DAY WORK ONLY. Box 3769, Colonist.

POSITION AS HOUSEKEEPER WANTED by widow. Box 3764, Colonist.

RELIABLE GENTLEWOMAN REQUIRES light work, by hour or day, minding children, afternoons or evenings; references given. Phone 667R.

STENOGRAPHER (SOME EXPERIENCE), willing start small salary. Hine, phone 5480L.

WANTED — POSITION, HOUSEKEEPER or help housework. Box 3759, Colonist.

YOUNG WOMAN WANTS HOUSEWORK by day or hour. Phone 4307R.

YOUNG GIRL WANTS POSITION, light housework and assist with children. Phone 7329L1.

YOUNG LADY, TWO YEARS' HOSPITAL experience, also knowledge of office work, desires position in doctor's office. Box 3705, Colonist.

21 PERSONALS

A PERMANENT WAVE NOW WILL END your hair trouble for the festive season; $10 cash. Freer's. Phone 1519.

ARE YOU PARTICULAR ABOUT HAVing correctly printed wedding stationery? Consult the Colonist Printing Department. Phone 127.

CLARICE HILL, LATE OF MAISON Steadman, is now at Freer Hairdressing, 740 Fort Street. Phone 1519.

DO NOT OVERLOOK YOUR WEDDING invitations till the last minute. You will be pleased with our work and our prices are reasonable. The Colonist Job Printing Department, phone 127.

DIET, MASSAGE, PHYSICAL CULTURE. G. Spence Matthews, 311 Jones Bldg.

EXPERT MARCEL, 50C. MRS. HALL, 430 Boleskine Road. Phone.

ECZEMA, ITCH, PIMPLES, PSORIASIS, piles, ulcerated legs. Try George Lee's Old Chinese Eczema Remedy. 1501 Government Street.

ENGLISH COUNTRYSIDE TEAS, WITH Devonshire cream, at Hamsterley Lakeside. Cosy fireside tearoom at Elk Lake.

EXPERT MARCEL, MRS. FRANKLINO, late of Melita Hairdressing Parlors, Douglas Street, is now operating at 2403 Douglas Street. Phone 6369.

FOR YOUR NEXT DANCE OR PARTY—Chetion's two-piece snappy orchestra (nonunion). Phone 634.

IF YOUR WATCH DOES NOT GIVE satisfaction, bring it to the "Watch Bench." Mainspring, $1, cleaning, $1, unbreakable glasses, 50c. 1330 Broad St.

JOIN THE 2,500 CLUB—MEMBERSHIP IS limited, ages 16 to 65, male and female. Phone 262L, or write J. Mitchell, 3105 Yew Street, for applications and information.

MADAME OLIVIA, CLAIRVOYANT, front suite, 725½ Fort St. Phone 1396.

MENZIES NURSING & CONVALESCENT Home, 130 Menzies St. Phone 4823.

MARCEL AND HAIRCUT IN YOUR home; experienced operator. 4061R1.

OLD GOLD AND SILVER BOUGHT, also diamonds. Watches and clocks repaired at moderate prices at Stoddart's, 1113 Douglas Street, opposite Spencer's.

"RESTHOLME" — MRS. C. WOODS, graduate nurse, 1424 St. Patrick St., Oak Bay. Phone 2442. Late 705 Cook St.

RAWLEIGH'S GOOD HEALTH PRODucts. Try our cough and cold medicines, fully guaranteed. Frank Parson, dealer, 1113 Government Street, phone 5974, night 2457R.

SPIRELLA CORSETS, 201 JONES BLDG. Phone 4465. Hours, 3 to 5.

WANTED—ADOPTION FOR BABY BOY, eighteen months, without remuneration. Box 3744, Colonist.

"WEAR-EVER" — FIGURING THEIR cost on the basis of the years they last, "Wear-Ever" specialties are the most economical it is possible to buy. William Imray-Gordon, phone 6101 or 2110X.

22 TO EXCHANGE—MISCELLANEOUS

FOR SALE—GIRL'S ALMOST NEW B.S.A. bike, or exchange radio or Orthophonic. Phone 6654Y2.

INSTRUCTION

MAKE MONEY IN BUILDING—$12 TO $15 a day is regular scale. Much higher incomes for men who can read blue prints and estimate costs. Send for plans and book, "How to Read Blue Prints." Mailed free. Bldg. Dept. 3186 Chicago Tech College, 113 E. 26th St., Chicago, Ill., U.S.A.

23 EDUCATIONAL

VICTORIA SCHOOL OF EXPRESSION
Public Speaking, Elocution, Singing, Plays
MRS. WILFRID ORD, P.T.C.L.
1008 Cook Street Phone 326

ROYAL BUSINESS SCHOOL, OVER Angus Campbell's, Government Street, phone 8244, principal, Miss Sayer (late teacher New Era Business School). Shorthand, Typewriting, Office Training.

> **To Out-of-Town Subscribers**
>
> Out-of-town subscribers who wish to answer advertisements in which only the telephone number of the advertiser is given may mail their replies to The Colonist, and The Colonist will communicate such replies to the advertiser.

23 EDUCATIONAL (Continued)

B.C. DRAMATIC SCHOOL
Reopens January 7
We Get Practical Results
Earn While You Learn
We have paid out to our students during the last three months over $240 cash
Phone 4301R or 620
Classes $25 per year

LADY WISHES TO TAKE A FEW children, between the ages of five and nine, to educate with her own family. Beautiful country home in Victoria district, seaside. Own farm produce, T.B. tested cows. English governess, riding, music, games, dancing, etc. Terms reasonable. Apply Box 3674, Colonist.

NEW ERA BUSINESS SCHOOL
Hibben-Bone Bldg. Phone 2892
COMMERCIAL SUBJECTS
Typewriting, Shorthand, Office Routine, Business Arithmetic and Penmanship
COACHING
All Civil Service Exams. (Boys of 16 now eligible). All High School Subjects.

SPROTT-SHAW BUSINESS AND COLLEGIATE INSTITUTE (affiliated with The Business Educators' Association of Canada). COURSES: Stenography, Secretarial, Business, Preparatory, and Radiotelegraphy. High School Courses. Individual instruction. Intensive training. Day and evening classes. Enter any Monday. Free employment bureau insures good positions to graduates. For complete information, write, telephone or call at the office, 1012 Douglas Street. Jas. H. Beatty, Managing Director.

SHORTHAND SCHOOL, 1011 GOVERNment Street. Business subjects, thorough tuition. E. A. MacMillan, principal. Phone 374.

THE STANDARD SCHOOL OF STENOGRAPHY AND TYPEWRITING, on and after January 2nd, will occupy new offices in the Mt. Douglas Block, at the Oak Bay Junction.
Pupils now being enrolled for Day and Night Classes
For appointment telephone School, 3533 or Miss Dickson, 1544 Richmond Avenue

24 MUSIC

AT COLUMBIA SCHOOL OF MUSIC—Piano, violin, singing. 1106 Broad Street. Phone 7373.

ATTFIELD—MANDOLIN, BANJO, GUItar. B.C. Academy. Ph. 6247-7160L2.

BANJO, MANDOLIN, GUITAR AND ALL stringed instruments taught by W. G. Plowright, 1116 Broad Street. Phone 1653. Res. phone 6665R1. Hours, 1 to 9 p.m., Saturday 9 to 1.

DR. J. E. WATSON, ELEMENTARY AND advanced lessons, piano, harmony. Many successes, 1929. Toronto A. B. McGill. 1002 Fort Street. Phone 1029.

OPENING FOR A LIMITED NUMBER OF pupils for the pipe organ. Apply to Paul Michelin, organist, Capitol Theatre.

24A PIANO

ADAM BOYD, PIANO AND SINGING, modern methods. 1305 Yates. Phone.

MISS MOORE, L.A.B., MODERN PIANO methods, no drudgery, rapid progress. Private lessons. Beginners classes with attractive equipment. Toy Symphony. Low fees. 1520 Fort. Ph. 2344, 2 to 6.

PIANO LESSONS, $2 MONTHLY. BURNsids, Gorge, Victoria West. Popular music taught. Box 3053, Colonist.

24B VIOLIN

ERNEST SEMPLE, VIOLINIST AND teacher. Studio phone 6647; res. 2199.

MR. OSCAR ROE McCOMB, PUPIL OF Mr. Holroyd Paull, Vancouver, and prizemen in the Victoria Music Festival, will open a studio for violin theory and technique, at 1136 Queens Avenue, phone 1721R, or 1929 Whyte Avenue, Vancouver.

24C SINGING

SINGING, VOICE CULTURE, OLD Italian method. Phone Major J. A. P. Crompton for appointment. Studio, 1707 Blanshard.

25 DANCING

ALL THE LATEST STEPS IN BALLroom dancing, children's classes, training for festival. Phone 5134L2.

JOSE FARRINGTON, BALLROOM dancing. Crystal Garden. Phone 2297.

NOVIKOFF SCHOOL OF DANCING. Every style of dance art. 725 Courtney Street (Orange Hall). Phone 3888.

28 DRESSMAKING

CHOKERS, FURS, REMODELED; MODerate charge. Phone 4165.

CHILDREN'S SEWING, DRESSMAKING, chair covers. 1219 Cook. 7430Y.

MRS. STUART, 745 YATES STREET, 5686L. First-class dressmaking, remodelling.

29 LOST AND FOUND

FOUND—IN CRYSTAL GARDEN, GOLD wedding ring, initials engraved inside. Owner apply to Box 3251, Colonist.

FOUND—BROWN LEATHER BAG, ON Vancouver Street, near Beacon Hill Park. Phone 6333L.

LOST—ON OR SINCE NEW YEAR'S Eve, 1 pair of gold folding glasses and Yale door key attached together with blue ribbon. Reward. Phone 2347.

LOST—SPECTACLES IN CASE. PRESton, 1590 Despard Avenue.

LOST—WIRE-HAIRED FOX TERRIER. Answers to name of "Spick." Phone 716.

LOST—FRIDAY AFTERNOON, ON UPlands car, fawn leather purse, containing money and papers. Phone 6742. Reward.

LOST—GOLD CURB BRACELET, DOUGlas Street, Friday afternoon. Finder notify Box 3764, Colonist. Reward.

LOST — SPARE DISC, BUDD WHEEL, mounted with Firestone H.D. 30 x 6. Phone 7060 or 9256. Reward.

LOST — CAT, GREY WITH WHITE breast, strayed from Dallas Road; boy's pet. Please phone 2360.

LOST—GOLD STICKPIN, IN SHAPE OF bird, set with diamonds. Reward. Box 3734, Colonist, or phone 3804.

LOST — ON WEDNESDAY NIGHT, brown silk knitted scarf, trimmed with blue. Finder please return to Colonist office. Reward.

LOST — GENT'S BLACK AND WHITE fountain pen. Please return to A. Johnson, phone 8574R.

LOST — NEAR DEEP COVE, LADY'S purse. Reward. Phone 7852L.

LOST—ONE BROWN SHOE, BELONGing to schoolgirl, on or near McBride Avenue. Phone 3208R.

LOST—LADY'S BLACK HANDBAG, CONtaining small purse, money and paper, either on No. 2 car or on road from Earle Street to cemetery gates on Fairfield Road. Reward. Phone 5288R.

STRAYED FROM 131 CLARENCE ST., grey Persian cat. If found or seen, phone 5371Y.

STRAYED FROM C.P.R. BAGGAGE room, German police dog, named "Ladie." If seen or found kindly phone 5874L.

30 TIMBER

TIMBER FOR SALE. GIRDWOOD & CO., Pemberton Bldg.

31 MONEY TO LOAN

ARE YOU IN NEED OR MONEY? WE loan on diamonds, jewelry, antiques, silverware, furs, etc., and all valuables. Pledges held one year. Scrap gold and silver bought. Mail your securities and we mail you money immediately. References, Bank of Montreal. B.C. COLLATERAL LOAN CO., 77 Hastings St. East, Vancouver, B.C.

AGREEMENTS AND MORTGAGES PURchased. Money to loan. Foot & Manser, Barristers, Bank Nova Scotia Bldg.

31 MONEY TO LOAN (Continued)

AT CURRENT RATES—$1,200 ON FIRST mortgage. Phone 5900. Rosevear & Gordon, 312 Union Bldg.

MONEY TO LOAN AT CURRENT RATE of interest. Strictly confidential; quick decisions, reasonable charges. P. R. Brown & Sons, Ltd., 1112 Broad Street. Phone 1076.

MONEY TO LOAN ON FIRST MORTgage. Swinerton & Musgrave, Ltd., 640 Fort Street.

SEVEN PER CENT MONEY AVAILABLE in a limited amount on first mortgages, good improved residential property. The Royal Trust Company, Belmont House, Victoria.

MONEY TO LOAN
ON IMPROVED PROPERTY AT LOWEST rates. Building loans accepted.
HEISTERMAN, FORMAN & CO.
608 View Street Phone 55

32 WANTED TO BORROW

A CLIENT WANTS $1,000 ON $3,500 security and will pay 10% interest. Independent Insurance Agencies, Ltd., 574 Yates. Phone 6256.

MONEY WANTED—WE HAVE FOR disposal some very choice first mortgages of $400, $500, $750, $1,000, $1,500 and $3,000, respectively, at the current rate of interest. If you have idle funds we shall be very pleased to show you our offerings. P. R. Brown & Sons, Ltd., 1112 Broad Street. Phone 1076.

WE HAVE TO OFFER $2,500 FIRST mortgage, new stucco bungalow, Oak Bay. Phone 5900. Rosevear & Gordon, 312 Union Bldg.

36 HALLS TO RENT

TO RENT—LIGHT, STEAM-HEATED hall, central, suitable for studio, class work, etc. Phone 2657X.

37 MISCELLANEOUS

AUTO TRUNKS BUILT TO FIT YOUR car. Loose covers for cars a specialty. Furniture repairs and upholstery. Victoria Auto Trunk Works, 2013 Oak Bay Avenue. Phone 9115.

ALL YOUR TRASH WILL BRING YOU cash, such as rags, bottles, also tools, stoves, furniture, or anything else. We call anywhere and pay best prices. Phone 6163.

DEAFNESS, CATARRH, HEAD NOISES. Simple remedy which save permanent relief gladly explained free to any sufferer. Write "Aural," 160 Blakbeck Road, Beckenham, Kent, England.

ESTABLISHED 1908
MAILING LISTS—We have three selected mailing lists of Victoria and can procure mailing lists of wealthy residents of Vancouver, Seattle, Tacoma, Portland, San Francisco, Los Angeles and Pasadena, etc.
We Plan, Prepare and Complete Mail and Newspaper Advertising
NEWTON ADVERTISING AGENCY
604 Fort Street Phone 1913

SAWS, ALL KINDS, FILED, SET, gummed, etc. Phone W. Emery, 3567 Gladstone Avenue.

38 TO RENT—MISCELLANEOUS

FOR THE DUCK SHOOTING—COMfortably furnished shack with stove, on the flats of Cowichan Bay. Garage. Apply Buena Vista Hotel, Cowichan Bay.

LARGE WORKSHOP, IN HEART OF business section, zoned for light industry, very low rent. Phone evenings, 5708Y.

STORE, DOUGLAS STREET, VACANT now. Apply Christy, Hall & Co., Ltd., 640 Fort Street, or Belfast Linen Store, Douglas Street.

40 FOR SALE, MISCELLANEOUS

40B CLOTHING, FURS, SHOES, ETC.

FOR SALE—BEAUTIFUL DARK MUSKrat coat, almost new, very cheap. Phone 4662 after 6 p.m.

WARM COAT (ASTRAKHAN), FIT GIRL about twelve, $3. Phone 1412R.

40C FUEL

100 LBS. SACK COAL, 75c, DELIVERED. Phone 137 or 138.

40D FURNITURE

ALMOST NEW CHEST OF DRAWERS and dressing table, a good sideboard. 170 Burdett Ave.

FOR SALE—ANTIQUE OAK SETTEE and Adam chair, several paintings and a Bovery print. Phone 4131Y.

VALUABLE MAHOGANY BEDS, SINGLE and double, dressing-tables, dressers; also yellow bedroom suite, single, white nursery suite, couches, Victor Electrola, concert grand piano, Austrian carpet (9 x 13), etc. On view and for sale, 1701 Beach Drive, Oak Bay, Monday and Tuesday, 9 to 5 phone 1705, other times 7443L.

WE SELL TO SATISFY
British Furniture Mart, 745-747 Fort St.

40E MUSICAL INSTRUMENTS

A REAL SNAP—HILO GUITAR AND case, $35. P. E. George Music Store, 706 Pandora Avenue. Phone 3576.

FOR SALE—LARGE HANDSOME PIANO, $75. Phone 4406.

FOR SALE—NEW PEERLESS PIANO, $225. Box 3771, Colonist.

FOR SALE—PIANO, ROSEWOOD CASE, good condition. Apply Suite 4, Park Mansions, North Park Street.

UKULELE, COMPLETE WITH CASE (AS new), $6.50. Worth double. Phone 2943.

40F RADIO

CHOOSE A SPARTON RADIO!
BEAUTIFUL in design! Magnificent in performance! Thrill to its superb tone realism in a free demonstration in your own home tomorrow. Complete with tubes
$261.50
Convenient Terms Arranged
DAVIS & KING, LTD.
717 Fort Street Phone 711

E FLAT ALTO SAXOPHONE, $5 DOWN, $5 per month, $65, also secondhand radio sets, as new, cheap. Phone 1949. Belmont Radio Service, 755A Yates Street.

EXPERT RADIO SERVICE, ALL TYPES and models of radio sets repaired. Silver-Marshall Service Station; operator, E. P. Siddell, 320 Moss St. Phone 8296.

FOR SALE—6-TUBE RADIO, $35. PHONE 6215R or 243.

USED ONE MONTH—SCREEN GRID lowboy; sacrifice $147.50. Phone 7762X.

WE COLLECT, DELIVER AND CHARGE your battery for $1, with free loan of service battery. Radio repair experts. Hill's, 825 Pandora, phone 426R.

$375 1930 MODEL VICTOR COMbination radio, absolutely new; exceptional bargain to cash purchaser. Phone 2900, daytime.

SNAPS IN USED, BATTERY-OPERATED RADIOS
VICTOR NORTHERN ELECTRIC—Three-tube, Northern Electric speaker, new tubes and batteries, walnut case holds all equipment, $44.50
$7.50 CASH. $5 MONTHLY
ONE SYLFAN—Four tube, built-in speaker, new tubes and batteries, $69.50.
$7.50 NOW. $5.75 MONTHLY
Either of the above sets installed free in Victoria and vicinity
HUDSON'S BAY COMPANY

3-DAY SPECIALS
FADA 3-tube "Canadian," complete with tubes, batteries and loud-speaker $55
1626 FADA "10," 8-tube, all-electric, with speaker, and ready to operate $99.75
FADA, dynamic speaker. Regular $108, for $39.50
RADIO-LECTRIC, LTD.
835 Fort Street Phone 3111

40G OFFICE AND STORE EQUIPMENT

FOR SALE—SUNDSTRAND COMBINED cash register and adding machine, cost new $695; will sell for $275. Apply Gray Line Depot.

40K BICYCLES AND MOTORCYCLES

IT'S EASY TO OWN A BICYCLE—$5 down and $5 per month. Expert bicycle repairs, thirty years' experience. Victory Cycle Works, 531 Johnson Street. Phone 705.

SPECIAL STUDDED CORD TIRES, $2.25. New C.O.M. Paragon, juvenile B.S.A. and good rebuilt bicycles, to clear. Wagons, scooters, kiddie kars, etc. Hockey sticks and pucks. Skates ground. Phone 7998. S. J. Smith, opposite Hudson's Bay.

2 GENT'S BICYCLES, PERFECT AND Rudge-Whitworth, excellent condition, $11 each. Shelbourne Garage, phone 432.

40 FOR SALE, MISCELLANEOUS (Continued)

40L STOVES AND RANGES

ALMOST NEW McCLARY SUNBEAM heater, $8; handpower washing machine, $2. 2030 Milton Street, phone 3868X.

A CAST IRON HEATER IS A FUEL saver and holds heat best. I have two. One $4 and one $3. X-l-nt Stove House, 1038 Fort St.

BROWN'S SPECIAL COIL, STOVE connections and repairs. Phone 5187.

CIRCULATING HEATERS FROM $14.50; Quebecs, $15; airtights, all sizes. Carter's Stove Store, 623 Fort Street, phone 2163.

FOR SALE—MOFFAT ELECTRIC STOVE, 3 burners and oven. Phone 6594.

FOR SALE, CHEAP—NEW ELECTRIC range, Moffat, cost $120. Phone 3287Y.

FOUR-HOLE RANGE, WITH WARMING closet, $25. 536 Superior St.

FURNACES, FROM $75 UP. GENERAL REPAIRS, CIRCULATORS AND HEATERS. WATSON & McGREGOR, PHONE 745.

FAWCETT HIGH-OVEN RANGE, FIRST-class condition, $45. Phone evenings, 5708Y.

RANGE CASTINGS FOR ALL MAKES of ranges, B.C. Hardware, 718 Fort St.

RANGES—$2 PER WEEK. PHONE 4680. 716 Pandora Avenue. Sole agents for Findlay Ranges. McClary repairs.

40X MISCELLANEOUS

APPLES—GOOD QUALITY JONATHAN and Baldwin, $2.50 per sack (2 boxes). Smaller apples, $1.75; 15c extra for delivery. Tarner Bros., Centre Road, Keating. Phone Keating 35.

ALL BLACK SOIL, CLAY, MANURE, rock, cinders; delivered. Phone 168.

ALL MAKES VACUUM CLEANERS REpaired. 716 Yates. Phone 636.

ALMOST NEW DAISY NO. 30 PARLOR coal heater; also cash register, with tape. Apply 503 Montreal St.

BABY BUGGY, BASSINET AND SULKY, all perfect condition. Phone 5175L.

BLACK GARDEN LOAM, CLAY, SAND, cinders, gravel, manure, delivered anywhere. Hauling, grading, fencing, etc. Phone 7235L2.

INSURE AGAINST
BURGLARS
OR PETTY THIEVES
RATE: $5.10 FOR $1,200 INSURANCE
Reliable British Company
For Particulars See
EMPIRE REALTY CO., LTD.
737 Fort Street Phone 2251

BOATS, LADDERS, PARK SWINGS, dog kennels, chicken houses. Jones Bros., 627 Fort Street. Phone 1693.

BOOKS! BOOKS! BOOKS! THOUSANDS to select from at the British Furniture Mart, 745-747 Fort Street.

BURN ROCKGAS—COOKING, LIGHTING, HEATING, ANYWHERE. 265 YATES STREET.

FOR SALE—COMPLETE SET BOOKS OF Knowledge and Modern World, also set of Dickens, 15 volumes. Phone 5294R.

DROPHEAD SINGER ROTARY SEWING machine, like new. Phone 3067O.

FOR SALE—FIREPROOF SAFE, MEDIUM size, one cash register, from $10 to $99.20, suitable for garage or gas station; sell cheap. 631 View Street.

HIGH-POWERED 16-GAUGE PARKER shotgun. Phone Colquitz 11.

HIGH TEST JERSEY MILK, BURNSIDE and Gorge district. Phone 3854Y.

HIGH-GRADE ENGLISH MINUTE REpeater, by famous maker; half hunter, heavy 18k case, $110. Phone evenings, 5708Y.

LADIES' WOOLEN HAND-KNITTED jacket; also young Roller singing canary. Phone 4713L.

MAN'S (SIZE 7) SKATES AND BOOTS, nearly new. Phone 6164L.

NEW WHITE ENAMELLED TOILET seats, $6, golden oak finished toilet seats, $3; six glass Mayes' aluminum levels, $4.50; almost new cider press, ¼-h.p. electric motor, also 1/6-h.p. electric motor. Hoyts automatic water heater. Good selection of cross-cut saws and splitting wedges. Veterans' Junk, 555 Johnson Street.

PAIR MAN'S TUBE SKATES AND boots, size 7½. Phone 5978L.

PUMP GUN, REMINGTON, 12-GAUGE, $22.50; rifle, 25-20 cal., $7.50; field glasses, $6.75; genuine Lemeire prism 8-power glasses, $27.50; marine telescope, $7.50; beautifully inlaid Kohner accordion, $35; set drawing instruments, $4.50; 4, 5, and 3-tube radios, $17.50 each; bicycles, with new tires, $12.50; racing bicycles, $37.50; new 201A radio tubes, $1.50; 3-volt storage batteries, $7.50; spectacles to fit any sight, $3.75, late style. Jacob Aaronson's New and Second-Hand Store, 561 Johnson Street. Phone 735. Opposite Red Cross Workshop.

SMALL NEST OF SAFETY DEPOSIT boxes, in good condition. Apply Waites' Key Shop.

STOVES AND RANGES, MANY MAKES. We repair and install coils, water-fronts, parts, boilers, etc. Southall's Stove Exchange, 752 Fort Street. Phone 4236.

RETREADING
WE will retread your tires at about 50% of the cost of a new one. Guaranteed for 6,000 miles
Modern Equipment and Experienced Workmen
DOUGLAS TIRE SHOP
Fred Barrett 2643 Douglas

WRINGER ROLLERS REPLACED, KEYS fitted and locks repaired. Phone 1154. Price, locksmith, 1107 Langley.

3 POUNDS OF SCOTCH AND BUDweiser malt, 1 packet hops, 3 lbs. Demerara sugar, 1 yeast cake—all for $1. Delivered anywhere. Hill's Grocery. Phone 167 or 128.

Estd. 1908 Oldest Advt. Agency in B.C.
"Advertising is to business as steam is to machinery"
MAIL & NEWSPAPER ADVERTISING IS OUR BUSINESS
It costs money to advertise. It costs money not to advertise—take your choice. We plan, prepare and complete mail and newspaper advertising, do mimeographing, multigraphing and have reliable mailing lists
NEWTON ADVERTISING AGENCY
Mail and Newspaper Advertising, Multigraph and Mimeograph Circular Letters and Postcards. Addressing, Mailing. Mail Advertising Planned, Printed and Mailed
Suite 1, 604 Fort Street Phone 1913

41 WANTED—MISCELLANEOUS

ANTIQUES, OLD GOLD, DIAMONDS. Best cash prices. Strictly confidential. Rose, 1013 Government Street.

ABSOLUTELY HIGHEST PRICES PAID for rags, bottles, tools, stoves, furniture, or anything you wish to dispose of. We call anywhere, any time. Phone 6166.

MRS. JOWITT, 821 FORT STREET, buys and sells ladies' and gents' high-class discarded clothing, antiques of all descriptions. Best prices paid. Phone 3164.

MAYTAG WASHING MACHINE, ELECtric, latest type. Box 3068, Colonist.

ODDY'S, 867 FORT STREET—WE BUY good class furniture, china, silver, old jewelry and brassware. Good prices paid. Phone 6663.

PHONE 401—WE BUY GOOD DISCARDed clothing, household linen, china, silverware, jewelry. Best prices paid. We call. Shaw & Co., 735 Fort Street.

PHONE 6186—WE PAY BEST PRICES for bottles, rags, tools, stoves, furniture, or anything else you wish to dispose of. We call anywhere, any time. Try us.

RAGS, BOTTLES, STOVES, JUNK bought; basements cleaned. Phone 5078L.

41 WANTED—MISCELLANEOUS (Continued)

VICTORIA JUNK AGENCY CO.
1316 Wharf St. Phone 1836
Largest buyers of metals, sacks, iron, rags, bottles, pipe, machinery, tools and furniture. Phone calls promptly attended to anywhere.

WANTED—A BANJO CASE. APPLY Box 3797, Colonist.

WANTED TO HIRE FOR SHORT TIME, two showcases, about 3 ft. by 2 ft. 6 ins., or 1 case, 5 ft. by 2 ft. 6 ins. Phone P. E. Boulter, 7386X1.

WANTED—SECOND-HAND FURNITURE, antiques, sporting goods, etc. Calls promptly attended to. 734 Fort. Phone 8141.

WANTED — USED SAFE. RADIO-LECtric, Ltd., 632 Fort Street.

WANTED — ROLL-TOP DESK, FILING or drawers both sides. Box 3713, Colonist.

WE BUY JUNK OF ALL DESCRIPtions. Stoves, heaters, tools, furniture, etc. Phone 1464, our men call. Star Junk Co., 560 Johnson Street.

WE CALL AND COLLECT WASTE paper. Phone 7343L. 511 Johnson.

47 ROOM AND BOARD

AT THE BUNGALOW, 941 SUPERIOR Street. Private board and residence, central, good home cooking. Transient or permanent.

ABERDEEN HOTEL, 941 McCLURE Transient and residential; central. Running water in rooms. Phone 10180.

COMFORTABLE HOME FOR 2 YOUNG men for one); terms reasonable. Phone 6773X for particulars.

COMFORTABLE ROOM IN PRIVATE home for girl or couple, board optional; near car, home privileges. Phone 3674X.

COMFORTABLE ROOM, WITH BOARD. Private home. 2463 Cranmore Road, Oak Bay.

COMFORTABLE WARM HOME FOR REtired or elderly gentleman, 426 Vancouver Street. Phone 7692R.

COMFORTABLE ROOMS, BOARD OPtional; private family; close in. Phone 8097L.

GOOD HOME, REASONABLE, 666 Bank Street. Phone 2456Y, Oak Bay car.

PALL MALL HOTEL—MODERN ROOMS, home cooking. Phone 1546O.

QUIET AND COMFORTABLE ROOM and board, with conveniences. 1746 Sixth Street.

SMALL, CHARMING HOTEL, OSBORNE Court, 817 McClure Street. Miss Ewing. Tel. 3873.

WANTED—ONE OR TWO YOUNG LAdies to board in refined home. Phone 3255R1.

$7 WEEK—ROOM AND BOARD. 733 Pisgard Street. Phone 4049X.

49 ROOMS TO RENT

49A FURNISHED

BROADWAY ROOMS, 1913½ BROAD. Clean; 75c night up; $3.50 week up.

CECIL HOTEL
1322 BLANSHARD STREET
BRIGHT, comfortable modern rooms and bath. Reasonable rates. Phone 1316O.

FURNISHED ROOM, KINGSTON ST., half block from Parliament Buildings. Phone 5266X.

FURNISHED BED-SITTING-ROOM IN private flat; suit business woman; all conveniences; central; moderate. Phone 1784.

FURNACE HEATED, COMFORTABLY furnished rooms, easy walking distance to town. Phone 505L.

LARGE WARM FRONT ROOM, WITH use of kitchen. Phone 7648X.

RITZ HOTEL, 710 FORT STREET—COMfortable, fully modern rooms, housekeeping rooms, suites. Phone 51.

NEXT DOOR TO EVERYTHING IN TOWN
STOP WITH US WHEN VISITING VICtoria. If you are looking for a permanent residence, you won't find anything to X.L. "Beverley Hotel Apartments," 734 Yates Street, with its steam heat, hot water and elevator service. Free gas in light housekeeping rooms and suites. Single bedrooms and housekeeping rooms from $4 week.
Managed by J. A. Griffith Phone 2663

2 BEDROOMS OR BEDROOM AND SITting-room, furnished or unfurnished, private home; no children; no other roomers; ladies preferred. Phone 2431X.

51 HOUSEKEEPING ROOMS TO RENT

51A FURNISHED

AT 219 VANCOUVER STREET, SUITE with water and rooms. No radios.

AT 646 YATES — HOUSEKEEPING room; most central location in town.

COMFORTABLE HOUSEKEEPING rooms, near Parliament Buildings, hot and cold water; $4 up. 419 Ballavilla.

DELHI HOTEL—HOUSEKEEPING AND single rooms. 317 Yates Street. Mrs. Skelton.

FURNISHED OR UNFURNISHED housekeeping rooms. Furnished rooms, $6 and $10 per month. 1130 Vancouver St.

FURNISHED HOUSEKEEPING ROOMS, with kitchenette. 1124 Fort.

FURNISHED AND UNFURNISHED housekeeping rooms; garage; large garden. Phone 4469.

FURNISHED HOUSEKEEPING ROOMS, $8 month up. 1038 Hillside.

VISITOR OR RESIDENT
HOMEFINDERS ARE HERE TO SERVE YOU. If you want a room, a flat, a house, furnished or unfurnished, or if you want board or lodging, consult HOMEFINDERS, THE SPECIALISTS. HOMEFINDERS has the cream of the listings and specializes in this business. No buying or selling of property.
UNIQUE IN THE CITY OF VICTORIA
Your Comfort Our Specialty
ADDRESS:
610 BANK OF TORONTO BLDG.
PHONE 6784

ST. FRANCIS HOTEL, 334 YATES — Single or suites. Phone 4484.

2 HOUSEKEEPING ROOMS, FURNISHED, $13 and $16 per month; gas, etc., included. 121 Menzies Street. Phone 2026X.

53 FLATS AND APARTMENTS TO RENT

AT OCTOBER MANSIONS — UNFURnished suite, vacant February 1. Phone 2332.

AT MODERATE RENTS; NICELY FURnished suites. LeRoy Apartments, 503 Montreal.

A COSY FURNISHED THREE-ROOM apartment (two bedrooms), sleeping porch, close in. Apply 1351 Pandora Ave. Phone 4703L.

A SELF-CONTAINED SUITE, CENTRAL. Phone 7663R.

AT BELVIL APTS.—BRIGHT ONE, TWO or three-room suites. Phone 2584O.

A FURNISHED APARTMENT, KITCHEN and bedroom. Close to High School. Phone 4703L.

CARLTON APTS., 711 PANDORA—FURnished suites, housekeeping rooms.

CYN-DO-MYR — LARGEST AND BEST furnished apartments in the city. Separate entrance. 426 Michigan. Ph. 7062R.

FURNISHED TWO-ROOM SUITE AND housekeeping rooms. Phone 9220L in mornings.

FURNISHED SUITE, $45 PER MONTH. Phone 6628R.

FURNISHED AND UNFURNISHED suites; fireplace, furnace, garage. 1242 Fort Street.

FULLY MODERN, NEWLY DECORATED two-room furnished suites; garage, $20 per month, including light and water. Maynard's Bungalow Court, 765 Hillside Avenue.

FOUR-ROOM UNFURNISHED HEATED Apt., now vacant. 1813 Camosun St.

MARINE CHALET, OAK BAY, VICtoria's finest apartments. Phone 2756.

NORMANDIE — NICELY FURNISHED suite, $27.50; immediate possession. Phone 5073O.

RICHMOND COURT — WARM WELL-furnished housekeeping suite available; two bedrooms; garage, open fireplace. Apply Janitor.

SCOTT APARTMENTS
Furnished and Unfurnished Suites

UNFURNISHED SUITE, ARGYLE COURT. Apply 416 Linden. Phone 2643L.

53 FLATS AND APARTMENTS TO RENT (Continued)

SELF - CONTAINED COMFORTABLY furnished suite and one unfurnished suite with private bathroom; James Bay Court. Phone 4261L.

TO RENT — CHOICE UNFURNISHED apartments. Phone 1330.

UNFURNISHED 4-ROOM SELF-CONtained flat, 730 Kings Road, $18.30. Phone 7316X1.

3-ROOMED FURNISHED FLAT, PRIVATE bath. Apply 358 Simcoe.

55 HOUSES TO RENT

55A FURNISHED

1703 KINGS RD., 4 ROOMS, fully furnished $30.00
3136 Harriet Rd., 4 rooms, furnished $38.50
2424 Wark St., 3 rooms, furnished $35.00
P. R. BROWN & SONS, LTD.
1112 Broad St. Phone 1076

A NEW FOUR - ROOM BUNGALOW, newly furnished; reasonable rental to careful tenant. Phone 4767L1.

FULLY FURNISHED FOUR - ROOM stucco bungalow, Fairfield. Also five-room fully furnished bungalow, Oak Bay, with view. Immediate possession can be had.
GILLESPIE, HART & CO., LTD.
611 Fort St., Victoria, B.C. Phone 3040

FOR RENT—HOUSE, FURNACE HEATED, garage, close to Parliament Buildings, where number of paying guests could be accommodated. Furniture for sale. Box 3743, Colonist.

HOUSES, FURNISHED OR UNFURnished, for rent or for sale, on easy terms. Fred M. Russell, 112 Pemberton.

MOSS—MODERN HOME, 6 ROOMS, fully furnished; cemented basement, furnace. Phone 3633O.

OAK BAY, CLOSE BUS, 4 ROOMS, 3 beds, no bedding or silver, $27.60; 1510 Fort St., 3 down, 3 up, furnace, garage, $45. Phone 5900. Rosevear & Gordon.

55B UNFURNISHED

IMMEDIATE POSSESSION

1967 ARGYLE ST.—5 rooms, 2 bedrooms; good condition	$20
616 KINGS ROAD—5 rooms, 3 bedrooms	$20
QUADRA ST.—6-room bungalow, 3 bedrooms, good condition	$40
317 SIMCOE STREET—6 rooms, 3 bedrooms, garage	$25
344 WOLSELEY ST.—5 rooms, 2 bedrooms; vacant	$26.50
366 WOLSELEY ST.—6-7 rooms, 3 bedrooms, garage; furnace	$30
255 VANCOUVER ST.—9-10 rooms, 2 bedrooms; vacant	$30
1745 ELGIN ROAD—8 rooms, 4 bedrooms; garage; furnace; good condition; vacant	$45
210 ST. PATRICK ST.—8 rooms, 4 bedrooms; good condition; hot water heating, garage; good garden	$70

PEMBERTON & SON
625 Fort St. Phone 388

2219 CLARKE ST., 4 ROOMS	$10.00
165 Battleford Ave., 4 rooms	$10.00
545 Ellice St., 4 rooms	$11.50
1807 Cook St., 6 rooms	$12.50
3260 Millgrove St., 5 rooms	$15.00
814 Mason St., 5 rooms	$15.00
2142 Irma St., 4 rooms	$16.50
2203 Douglas St., 3 rooms	$20.00
3214 Wascana St., 5 rooms	$20.00
3066 Goldsmith St., 5 rooms	$25.00
1416 Camosun St., 3 rooms	$27.50
30 Dallas Rd., 7 rooms	$30.00
144 Howe St., 3 rooms	$32.50
1506 Gladstone Ave., 6 rooms	$35.00
2351 North Quadra St., 7 rooms	$40.00
Corner York Place and Oak Bay Avenue, 5 rooms	$50.00

P. R. BROWN & SONS, LTD.
1112 Broad St. Phone 1076

1365 ALEXANDRA, 6 ROOMS, 4 BEDrooms	$73.00
449 Moss, 7 rooms, 3 bedrooms, garage	40.00
3351 Quadra, 6 rooms, 3 bed, garage	40.00
1423 Fernwood, 10 rooms, 3 bedrooms, garage	50.00
1019 Bank, 7 rooms, 4 bedrooms	37.50

HEISTERMAN, FORMAN & COMPANY
Phone 55

1019 BANK ST., 7 ROOMS, 4 BEDrooms	$37.50
1419 Harrison, 7 rooms, 4 bedrooms	37.50
449 Moss, 7 rooms, 3 bedrooms, garage	40.00
3351 Quadra, 6 rooms, 3 bed, garage	40.00
1423 Fernwood, 10 rooms, 3 bedrooms, garage	50.00
3356 Oak Bay Avenue, 5 rooms, 3 bedrooms, garage	50.00
316 Wildwood, 4 rooms, 2 bed, garage	32.50

HEISTERMAN, FORMAN & COMPANY
Phone 55

ALL THESE FOR IMMEDIATE POSsession—Foul Bay, six rooms, $26.50. Opposite park, facing south; six rooms, furnace; $35. High elevation, hot-water heat, garage, $40. Phone 5900. Rosevear & Gordon, 312 Union Bldg.

COSY 5-ROOM BUNGALOW, 3 BEDrooms, James Bay. Phone 6461X.

FOR RENT—FIVE-ROOM BUNGALOW, Victoria West, $30. Apply 3197 Quadra Street. Phone 4626.

FOR RENT — FIVE-ROOM MODERN bungalow, near St. Margaret's School; immediate possession; rent $35. Phone 3308.

FOR RENT — NEAR SIDNEY, FOUR-room modern bungalow, garage, $20 per month. Corner East Saanich Highway and Breeds Crossroad. Phone 3308.

TO RENT — SEVEN - ROOMED HOUSE and garage at 934 Island Road, Oak Bay, $40. Apply Foot & Manser, Bank of Nova Scotia Building. Phone 315.

4 ROOMS, BATH, HELMCKEN STREET, gas, rent $18, including water. Phone, mornings, 5907Y.

1005 CHAMBERLAIN ST., 8 ROOMS, $60; 1124 Dallas Road, 9 rooms, $60; 480 Garbally Road, 7 rooms, $35; 1019 Redfern St., 7 rooms, $21; 6951 Cook St., 3 or 7 rooms, $32.30; 1629 Ash St., 3 or 6 rooms, $33.50; 1016 Bank St., 7 rooms, $27.50. 3214 Wascana Rd., 5 rooms, $17.50. 359 Beechwood Ave., 6 rooms, $36; 3107 Yates St., 3 rooms, $32.50; 2526 Bridge St., 6 rooms, $21. Cedar Hill Rd., 6 rooms, $23.50; Niagara St., duplex, 4 rooms, $35; 132 Wildwood Ave., $30; 6164 Balfour Rd., $35; 560 Rithet St., 3 rooms, $15; 3351 Quadra St., 6 rooms, $40, 997 Southgate St., 2 rooms, $20; 601 Toronto, 5 rooms, $28. H. G. Dalby & Co., Ltd., 234 View Street, opposite Spencer's.

1273 PEMBROKE STREET, 6 ROOMS. Owner will renovate house throughout. Anyone wishing to lease for one or two years. Rent $25.
For particulars apply to
BISHOP & WORTHINGTON, LTD.
573 Yates Street Phone 74

5 ROOMS, MODERN, MT. TOLMIE; $22 month. Clark Realty, 626 Yates.

$28—7-ROOM STUCCO BUNGALOW; immediate possession; with garage; close to car and school. Will give lease. This home is in best of condition as it is practically new. W. J. Gilliland & Co. Phone 2532.

57 WANTED TO RENT HOUSES

57B UNFURNISHED

WANTED TO RENT, BY MARCH 1, SIX or seven-room house in Oak Bay, south of Avenue, must be clean and in good condition, careful, reliable tenant, reasonable rent. Box 3621, Colonist.

WANTED TO RENT—HOUSE OF TEN or more rooms, in Oak Bay, suitable for boarding school. Box 3074, Colonist.

WE HAVE A WAITING LIST OF TENants for unfurnished houses in all parts of the city. List with us for immediate results. P. R. Brown & Sons, Ltd., 1112 Broad Street. Phone 1076.

63 POULTRY AND LIVESTOCK

63A POULTRY AND SUPPLIES

BARRED ROCKS — ALL MARCH hatched baby chicks are spoken for, but can accept a few more orders for February and April hatches. Custom hatching also done. Apply H. Stokes, Elk Lake. Phone Colquitz 57M.

FOR SALE—TWO B.C. RHODE ISLAND cockerels, April hatch, $4 and $3. H. Hetherington, Burnside Road, near Parsons Bridge.

FOR SALE — SOME FINE BARRED Rock cocks, also cockerels, $3, $4 and $5 each. Lingham, 941 Easter Road. Phone 7413R2.

FOR SALE—250 WYANDOTTE PULLETS, laying; also breeding cockerels, all breeds. Robert Day, 646 Cormorant, phone 1617.

FOR SALE—R.I.R. COCKERELS, PUREbred, Reid & Jackson strain. Apply 6266 Rutledge. Mrs. M. Sargent.

FOR SALE — VERY FINE LEGHORN cockerels, registered New Zealand rooster. 2314 Shakespeare Street, phone 999R.

INCUBATOR AND BROODER, GUARanteed, $10. Phone 5129L.

14 LEGHORN PULLETS, LAYING, $1.25 each, delivered. Shelbourne Garage, Phone 432.

A Mart for Busy Readers—House and Business Property for Sale and Exchange

63 POULTRY AND LIVESTOCK (Continued)

63C CATTLE

FOR SALE—1 JERSEY HEIFER CALF; 1 Light Sussex-R.I.R. cockerel. Phone Colquitz 40Q.

FOR SALE—GOOD JERSEY HEIFER, due to freshen. R. Brown, Happy Valley.

GUERNSEY COW, 6 YEARS OLD, DUE February, $66. Phone 6964L1.

JERSEY COW, FRESH IN; MAKE GOOD family cow. Phone 166, or apply 1846 Kines Road.

63E GOATS

NOW ENROLLING—MEMBERS FOR 1930. $1 a year includes free paper and many privileges. B.C. Goat Breeders' Association, Victoria, B.C.

63F DOGS

A FOX TERRIER PUPPY, 10 WEEKS old, $10. 3107 Shelbourne Street. Phone 433.

AT KISTRUCKS KENNELS, PROSPECT Lake—Airedale females, $3 each, male pointer, $5; cross between setter and pointer, males $6, females $3.

BEAUTIFUL, HEALTHY SPITZ MALE pup, $5. Phone 988L.

PUPPIES FOR SALE, $10 EACH. SIRE police dog, dam coon hound, both parents trained for cougar hunting. Apply H. H. Pidcock, Campbell River, B.C.

WANTED IMMEDIATELY — FOSTER mother for Pekinese puppies, 1 week old; mother dead. Please phone 1833.

63K CANARIES

GENUINE ROLLER CANARIES, SINGERS and bugle-noted ones. 1710 Denman.

63X MISCELLANEOUS

CEDAR FENCE POSTS A BRAINT.... Burbidge Road, phone 39O... [illegible]

FOR SALE — ABOUT TEN PAIRS OF homing pigeons; cheap. Phone 7945Y.

FOR SALE—PEKIN DUCKS, READY breeding. Apply 3530 Douglas.

64 MACHINERY

FOR SALE—ONE 60-H.P., 4-CYLINDER Fairbanks-Morse marine engine. Inquire owner, C. Servold, 7607 West Greenlake Way, Seattle.

FOR SALE—CENTAUR TRACTOR, WITH riding sulky plow, 10-16 in. disc harrows, cultivators, belt pulley, etc.; 2-cylinder Regal engine, high-tension magneto. Box 3703, Colonist.

65 AUTOMOBILES

AUTO REPAIRS AT SPECIAL WINTER prices. Norman Hirst Garage, 2220 Douglas Street (corner of Queens). Phone 1736.

START THE NEW YEAR RIGHT BY installing the standard auto signal on your car. For sale at leading garages.

65A FOR SALE

AUTO SPECIALS—A DURANT "4," sports model, $175. Chevrolet sedan, $250. 1920 Hupmobile touring, in good shape, rebored, $135. Big Six Studebaker, seven-passenger, $135. Special Six Studebaker sedan, $350, new tires. Reo speed wagon, $300. Ask for "Mr. Junkie." One set of 1928 Hudson balloon wheels and tires, 31 x 60. Two-ton Timken rear-ends. Truck engines. Also boat engines from $35 up.

PACIFIC AUTO WRECKING CO., LTD.
937 View Street Phone 3336

AUTO BARGAINS—LATE CAL... coach, $650. 1923 Ford, a beauty by Henry, $60. Hudson sport touring, glass-mobile. Winter top, $350. Four-door Essex sedan, $175. 1926 Chevrolet touring, $325. Repairs a specialty. Empress Garage, 617 Government Street.

BURST RADIATORS, CYLINDER HEADS, etc. We have good used ones at a real saving. All makes and models. A job lot purchase of new accessories enables us to offer at real bargain prices: Heaters, Ford foot accelerators, $1; combination tail, stop and back-up lights, $2.50; anti-draft mats for Fords, 35c a set; oil gauge outfits for Ford Model "A," complete, $2; rubber pedal pads for Model "A" Fords, 50c a set; rubber distributor covers for all cars, keep the rain out, 35c. Other bargains too numerous to mention.

W. FRANK CAMERON
TRUCK AND AUTO WRECKING
949-953 View Street Phone 1585

CAR BARGAINS—CHRYSLER 26-60, PERfect shape, $650; Overland roadster, two new tires, $26.39; Chevrolet "490," a small doctor's car, $35; 1925 Buick touring, balloons (new), $350 or best offer; Ford touring, starter, $25; Baby Grand Chevrolet, $65; Hudson speedster, closed glass top, $250. Radiators, parts for all makes, new and used. Empress Garage, 616 Government Street, phone 3107.

FOR SALE, CHEAP—ALL PARTS OF Chevrolet 490 and Overland cars. Norman Hirst Garage, 2220 Douglas Street. Phone 1736.

FOR SALE—1936 CHEV. FOUR-DOOR sedan, like new; run less than 6,000 miles. Suite 4, Park Mansions, North Park Street.

FORD ROADSTER, MODEL "A," EXcellent condition; owner leaving city. Box 3790, Colonist.

FOR SALE—1925 FORD COUPE, RUCKstell axle, A-1, $300. Phone 2110R.

FEDERAL TRUCKS. CAMERON MOTOR Co., local distributors. Corner View and Vancouver. Phone 4633.

IF EVERYONE KNEW THE VALUES OFFERED IN H. A. DAVIE, LTD., USED CARS, THERE WOULD BE FEWER NEW CARS SOLD.

1929 PACKARD SEDAN, five-passenger, eight-cylinder, that has been used only a little and is in the pink of condition. Covered by new car guarantee.

1923 DODGE TOURING, in good condition. Covered by our regular guarantee $225

ASSORTMENT OF OTHERS

H. A. DAVIE, LTD.
McLaughlin-Buick and Marquette Cars
G.M.C. Trucks
660 Yates Street 851 Johnson Street
Phone 6900

JAMESON MOTORS, LTD.

JAMESON USED CARS are properly displayed for your inspection. You would like to buy a car for your family, and yet are holding off BECAUSE you are a little shy of a used car. Does it help you to know that our used cars are all reconditioned in our own maintenance department, and that we are so sure of our quality that we will let you drive the car you purchase for five days and then, if not strictly satisfied, return it and we will allow you the full price on any other car in our stock? Why not come out, or a phone call will bring a car to your door.
740 Broughton Street Phone 2246

OUR SPECIAL FOR THIS WEEK IS A 1928 ERSKINE Four-door Sedan, in beautiful condition. This car was privately owned, and has only done 4,800 miles on the paved streets of Victoria.

1926 STUDEBAKER Commander Regal Sedan, with new car guarantee, for $1295

1927 NASH Advanced Six Sedan, fully guaranteed, for $945

STUDEBAKER Touring, in first-class condition $195

JAMESON MOTORS, LTD.
740 Broughton Street

JEWETT SEDAN, SPLENDID CONDItion, $350 cash. Edwards Brothers' Garage, or phone Albion 34M.

LATE MODEL CLOSED-IN CARS bought for cash. Thos. Plimley, Ltd. Box 666.

MUST SELL AT ONCE—5-PASSENGER "Chev." car, new tires, splendid condition; sewing machine, large carpet, rugs, new range, splendid bedroom suite, bungalow suite, two grass chairs; piano Heintzman, cost $650. Cheap for lot, or $300 cash, remainder terms. Phone 6036L.

WHEN YOU BUY A USED CAR FROM A. W. CARTER, LTD., you get that real value you are looking for. That's why we sell so many.

Investigate These Values Today:
1929 CHEVROLET COACH
1929 GREATER HUDSON COUPE
1926 ESSEX DE LUXE SUPER-SIX SEDAN
1926 ESSEX COACH
1927 ESSEX SUPER-SIX COACH
1926 FORD FORDOR SEDAN
1924 FORD COUPE
1925 STAR SEDAN
AND MANY OTHERS

A. W. CARTER, LTD.
The Greater Hudson—Essex the Challenger
831 Yates Street Phone 980

65 AUTOMOBILES (Continued)

WE HAVE ONE NEW OLDSMOBILE SEDAN, USED AS DEMONSTRATOR, WHICH WE ARE OFFERING AT A REDUCED PRICE.

$95 DOWN—Star Coupe in very good order; balance arranged, 1930 licence included $375
$85 DOWN—Ford Coupe, 1926 model, with new licence $310
$95 DOWN—Nash Sport Touring, with new licence $300
$350 DOWN—Oldsmobile Sedan, absolutely first-class order, guaranteed $1100
$50 DOWN—Studebaker Special "S" Touring, with new licence $250
$40 DOWN—Ford Light Delivery, covered body, suitable for baker, etc., new licence $135
$300 DOWN—New model Ford Roadster, rumble seat, etc.; new licence $565
$200 DOWN—Pontiac 4-door Sedan, looks and runs fine; new licence $720
$350 DOWN—Oldsmobile 4-door Sedan, condition extra good and fully guaranteed, 1930 licence included $890

We Also Have One Ford for $15 and One Chevrolet for $76.

If you are considering purchasing a new car, don't fail to see the New OLDSMOBILE SEDAN at $1495

MASTERS MOTOR CO., LTD.
Used Cars Sold on Commission
609 Yates St., Next to Capitol Theatre
Phone 373

BEGG'S JANUARY SALE
OFFERS 50 SPLENDID CARS AT BARGAIN PRICES

SEE THESE CARS—drive some of them—learn about the Begg "CERTIFIED" guarantee—then take note of the prices. A big surprise awaits you—a saving of $50 to $200 is not unusual.

1919 McLAUGHLIN TOURING	$85
1921 CHEVROLET TOURING	$75
1923 FORD ROADSTER DELIVERY	$100
1923 OLDSMOBILE TOURING	$150
1923 FORD TOURING	$100
1926 FORD TOURING	$225
1927 FORD TOURING	$300
1926 FORD COUPE	$350
1927 FORD TUDOR	$400
1925 CHEVROLET SEDAN	$500
1926 STAR COACH	$550
1925 HUDSON COACH	$575
1927 CHEVROLET COACH	$600
1927 ESSEX COACH	$650
1929 CHEVROLET COACH	$775
1927 PONTIAC SEDAN	$800
1926 CHRYSLER SEDAN	$825
1928 NASH SEDAN	$975

OPEN EVENINGS

BEGG MOTOR CO., LTD.
Yates at Quadra Street
Authorized Dealers for Cadillac, La Salle, Nash and Chevrolet Cars

THESE CARS AND TRUCKS AT VERY LOW PRICES FOR 1930

1926 DODGE screen delivery, 1927 1½-ton Federal-Knight, 1927 Velie sedan, 1923 Ford coupe, 1923 Studebaker Big Six, 1925 Ford delivery, 1923 Hudson sedan. Parts for all makes of trucks, wheels, axles, rear-ends, transmissions—50 per cent off new price list. See Clarke's first and save your money.

CLARKE'S GARAGE
631 View Street

TODAY'S BEST BUY
SAVE — $ $ $ $ $ $ $ — SAVE

PLIMLEY—
FORD FORDOR SEDAN, 1927 MODEL
Why drive a touring car this cold weather? This modern, up-to-date four-door sedan looks like a new car, runs like a new car, in fact, it is without a doubt today's best buy at $445

OTHER GOOD BUYS

PLIMLEY—
FORD COUPE, MODEL 1926
A coupe that has de luxe equipment, including wire wheels, upholstery slip covers and Ruckstell axle. Mechanically perfect, splendid Duco finish and good tires. Don't forget that we will accept your old car as part payment $435

PLIMLEY—
WILLYS-KNIGHT MODEL 70 SEDAN
Previously owned by a prominent businessman of this city. Well cared for and still in new car condition. A splendid body, engined by a motor "that never wears out." Call in and see it. Phone and arrange for a demonstration $1385

"ASK ANY PLIMLEY USED CAR OWNER"

PHONE 697, 698 1010 YATES ST.
THOS. PLIMLEY, LTD.

1928 DE SOTO STANDARD SEDAN—
This car has been painted in a special and pleasing shade of Duco. Upholstery and tires are good, while motor has had very little mileage. You can hardly tell this from a new car. Our price $1050

1926 CHEVROLET TOURING—
Here is a real buy in a popular touring car. Paint, tires and upholstery are like new; owner has just bought a new set of side curtains and had motor overhauled. Come in and try this one out. You will agree with us it is good buying for $350

1927 DODGE SCREEN DELIVERY—
We have just had this painted and motor overhauled. Has disc wheels and good tires. You can make considerable saving on your delivery costs by buying this $685

THE MOTOR HOUSE
(Victoria), Ltd.
Corner Yates and Vancouver Streets
Phone 443
Agents for De Soto, Fargo

CARS OF MERIT

GRAHAM-PAIGE SERIES 614, 4-SPEED.
PONTIAC 2-DOOR SEDAN.
BUICK MASTER SIX (Glass Enclosures).
WAIT AND SEE OUR NEW 1930 PONTIAC

McRAE, MELDRAM MOTORS, LTD.
933 Yates Street
Oakland Phone 1693 Pontiac

BUY A DODGE BROTHERS USED CAR FOR SAFE AND ECONOMICAL TRANSPORTATION

1924 DODGE BROTHERS TOURING, in extra nice condition. All good tires, upholstery, top and side-curtains. Thoroughly checked over in our shops and ready for the road. A bargain.

1925 DODGE BROTHERS SPECIAL SEDAN, upholstered in durable blue Spanish leather. Has heater, disc wheels, motometer and bar cap, and many other extras. Nearly new tires. Mechanically A1.

1925 DODGE BROTHERS SPECIAL TOURING, with extra attractive Duco job. Has disc wheels, nearly new full balloon tires, motometer and bar cap. Very little used and in perfect condition throughout.

Open Every Evening

A. E. HUMPHRIES MOTORS, LTD.
Phone 479 636 Yates Street

$-60 AUBURN CABRIOLET, ONLY RUN 5,000 miles and in first-class condition. Owner going away. This is a real buy, with six wire wheels, at $1950

Come and see this and other good buys.

AUBURN MOTORS, LTD.
Phone 9237

65 AUTOMOBILES (Continued)

EVE BROTHERS, LTD.
PHONE 2553

USED CARS THAT HAVE BEEN THOROUGHLY OVERHAULED AND YOUR GAIN AND THE OTHER FELLOW'S LOSS.

PACKARD SEDAN, 1926—This beautiful automobile has had the very best of care. Mechanically perfect; good tires. Price $1500

CLEVELAND TOURING, 1926—Here is one of the few opportunities. A nice little car in good condition throughout. One-shot oiling system. Price $395

OVERLAND WHIPPET COUPE, 1927—Has been overhauled, fully guaranteed and now ready to give many thousands of miles good service. Price $535

ESSEX SEDAN, 1928—In good mechanical condition, tires and paint good. Try this car out before you buy. Price $800

STAR TOURING, 1927—This little Star has had the very best of care by the original owner and the price is right. Price $550

EVE BROTHERS, LTD.
Distributors Graham-Paige Motor Cars
Fort Street

MONDAY'S SPECIALS
1924
FORD FORDOR SEDAN
$295

1925
FORD TRUCK
With Wood Dump Body
$185

1924
FORD LIGHT DELIVERY
$125

NATIONAL MOTOR COMPANY LIMITED
816 Yates Street
THE HOME OF FORD
Open Evenings Phone 4900

USED TRUCKS

WHITE, MODEL 15, IN REAL good condition $425

FEDERAL, 1½-TON, pneumatic tires, cab and windshield, mechanically O.K. $575

CONSOLIDATED MOTORS (VICTORIA), LIMITED.
666 Yates St. Phone 690
Open Evenings

65B WANTED

USED CARS BOUGHT AND EXchanged. Masters Motor Co., Ltd.

69 BUSINESS OPPORTUNITIES

AN OPPORTUNITY FOR GOOD PLUMBer and repair man. I have to sell my old established plumbing and repair business on account of ill health. Very good connections. Apply 1609 Gladstone Avenue, phone 4703L.

ARE YOU LOOKING FOR A BUSINESS? We can supply your need. Big or small, of every description. Our experience qualifies us to help you.

GOODLAKE, WEBB & SUTHERLAND, LIMITED.
118 Pemberton Bldg. Phone 3200

APARTMENT BLOCK SPECIAL

BRINGING in about $10,000 gross yearly. This is a splendid investment.

J. E. HAMMOND
1311 Douglas Street Phone 1330
C/o Home Realty

COMFORTABLE AND COMPLETELY furnished house, with two complete housekeeping suites upstairs, bringing in good revenue, with landlord's comfortable quarters downstairs. Present tenant is moving next week and will sell complete furnishings and goodwill as a going concern for $700; half cash, balance monthly. Located on Burdett Street, and rent is only $35. See Mr. Whyte, The Royal Trust Co., Belmont House.

CONFECTIONERY STORE, LOCATED right in town, doing good business which can be largely increased. Wonderful opportunity for man and wife. The price is right and we can thoroughly recommend this business. The Griffith Company. Phone 1462.

FOR SALE—SMALL SAWMILL, GOOD condition, at Happy Valley, C.N.R. Mile Twelve, near Victoria. Owner at mill Saturday p.m., Sunday a.m., November 24, otherwise communicate Dr. Barker, 419 Green Building, Seattle.

BUNGALOW COURT

NETTING ABOUT $5,000 YEARLY; $1,000 cash will handle. Investigate immediately.

J. E. HAMMOND
1311 Douglas St. Phone 1330
c/o Home Realty

SMALL RESTAURANT FOR SALE, cheap, party leaving city. Box 3774, Colonist.

WANTED TO RENT OR LEASE—Service station, in or near city. Write Box 3746, Colonist.

69C HOTELS, APARTMENTS, ROOMING HOUSES

COUNTRY HOTEL ON HIGHWAY—30 rooms; beer licence; doing big business; about two acres; $15,000. We have others, all good buys. Also city hotel, 100 rooms. Full particulars from Bagshawe & Co., Sayward Building.

OPPORTUNITIES IN APARTMENTS
WE OFFER

SIX SUITES	$7,500
FIVE SUITES (can be made here)	$7,500
EIGHT SUITES (two garages)	$11,000
FIVE SUITES (partly furnished)	$13,000
FIVE SUITES (four furnished)	$19,000
FOUR SUITES (wonderful view)	$23,000
SIX SUITES AND SIX STORES	$30,000

All of the above are excellent values.

Remember, it's a rising market and you'll make money on the properties we offer.

E. E. HEATH
625 Yates Street Victoria, B.C.

14 ROOMS, WALKING DISTANCE, EXcellent location. Completely redecorated. $500 cash will handle at $3,100, with 10% discount for cash. Excellent opportunity, worth investigating. Phone 5900. Rosevear & Gordon, 213 Union Bldg.

INCOME PRODUCERS AT SMALL OUTLAY

$100 MONTHLY and own suite for the price of an ordinary home. Excellent location in Fairfield. House $4,750, furnishings $1,000, or total of $5,750. $95 monthly from investment of $3,150, inclusive of furnishings. Hirst Realty Service, 610 Fort Street.

70 BOATS AND LAUNCHES

ARMSTRONG BROS.—MARINE WAYS, expert machinists. 134 Kingston Street. Phone 2034.

FISHERMEN—CALL OR WRITE FOR free copy of booklet, "A Message to the Commercial Fishermen of British Columbia," by Ken Richardson Kech-Mar Manufacturing Co., 446 Railway Street, Vancouver, B.C.

MOTORBOAT, 30 FT. BY 6 FT., WITH 8-10-h.p. Palmer engine and reverse gear. Cabin 12 ft. long. Boat and engine thoroughly overhauled lately. Price includes 10-ft. round-bottom dinghy. FOR SALE, $400.
WALTER ADAMS
617 Johnson Street Phone 5771

MARINE ENGINE BUYERS

THE FAMOUS KERMATH MARINE ENGINES, 1 to 6 cylinders, 3 to 200 horsepower.

JAMESON MOTORS, LTD.
Phone 2246 740 Broughton St.
Sole Distributors for Vancouver Island

USED EVINRUDE ENGINES FOR SALE, outboard engine repairs and parts. 2006 Government Street. Phone 8647.

Double Service in Want Ads

You can telephone your answers as well as your classified advertisements to The Colonist. Readers are often interested in Want Advertisements that do not carry the names or addresses of advertisers, but a Colonist box number. For the accommodation of those readers who find it inconvenient to write an answer, and to serve the advertiser better, we will take replies to Box Numbers over the telephone.

The Colonist service is available from 8 a.m. to 10 p.m., excepting Sundays. Phone 11.

71 BUSINESS DIRECTORY

ACCOUNTING

C. H. FARROW, ACCOUNTANT AND bookkeeper. Permanent or monthly bookkeeping service. Terms reasonable. Phone 7008X. 494 Victoria Avenue.

AUTO RADIATORS AND FENDERS

AUTO RADIATOR, BODY AND FENDER Specialists. Workmanship that cannot be excelled.
BURGESS BROS.
1209 Quadra Street Phone 2287

BUILDERS AND CARPENTERS

ANYTHING IN BUILDING OR REPAIRS. Phone 1793. Roofing a specialty. T. Thirkell.

CHIMNEY BUILDER

CHIMNEYS, MANTELS, BOILER WORK, cement work. Horspool, phone 3549.

DRYGOODS—WHOLESALE

WHOLESALE DRYGOODS — TURNER, Beeton & Co., Ltd., wholesale drygoods, importers and manufacturers. Men's furnishings, tents, "Big Horn" Brand Shirts, Overalls. Mail orders attended to.

EMBOSSED STATIONERY

PRIVATE STATIONERY, EMBOSSED IN any design or color. The Colonist Commercial Printing Dept. Phone 167.

EXPRESS AND TEAMING

JOSEPH HEANEY, LTD., 1205 WHARF Street and 460 Superior Street; phones 171 and 734. Safe and machinery moving a specialty.

FLOOR SURFACING

WESTERN FLOOR SURFACING CO.
ANYTHING IN FLOORS — LAYING, sanding, finishing. Estimates free. Address 454 Gorge Road. Phone 8718.

VICTORIA FLOOR SURFACING CO. Laying, surfacing. Shellacked and polished old floors resurfaced and finished. Late of West. Floor Surfacing Co. Ph. 2542.

V.I. HARDWOOD FLOOR CO.
756 Fort Street Phone 7371

VICTORIA'S leading floor specialists. Old floors renovated and finished with electric machines.

FURNITURE MOVING

ABOUT FURNITURE MOVING, PACKing, shipping or storage, see Lamb Storage Co., Ltd., forwarders and distributors. Cut rates on freight to Eastern points. Office phone 1567.

MOVING? THE NEWEST AND LARGEST modern van in the city. Individual covers used. Phone 3420. Stocker's Transfer Co., Ltd.

LITHOGRAPHING

LITHOGRAPHING — LITHOGRAPHING, engraving and embossing. Nothing too large and nothing too small. Your stationery is your advance agent. Our work is unequalled west of Toronto. The Colonist Printing & Publishing Co., Ltd.

ORGANIZATIONS

BRITANNIA BRANCH, CANADIAN Legion, B.E.S.L., general meeting, first Tuesday every month.

CLUB'S GENERAL MEETING, THIRD Thursday, 8:30 p.m., Army and Navy Veterans.

PUBLIC STENOGRAPHER

ETHEL SEYMOUR, 207 CAMPBELL Building, Douglas Street. Phone 3901. Authors' manuscript, law and general. Strictly confidential.

PRINTING

WHY SEND YOUR PRINTING ORDERS East, when you can get them done better, quicker, and at the same price at The Colonist Printing Department?

TAILORS

CORRECT FIT AND STYLE. RANKIN, the Tailor, 1113 Government Street.

TYPEWRITERS

TYPEWRITERS FOR RENTAL

STUDENTS may rent typewriters from us at these special rates: One month $3; four months, $10. FREE INSTRUCTION BOOKS. Increase your efficiency by taking advantage of this offer. No charge for delivery.
REMINGTON TYPEWRITERS, LTD.
1006 Broad Street Phone 6053

WOOD

ABSOLUTELY DRY — GLENEAGLES dryland fir wood, guaranteed never been in water, $8 per cord. Fresh water wood, $4.50 cord. McCarter cedar wood, $3.50 cord. Phone 6948, night 3079.

BONE DRY MILLWOOD, $5.50 CORD. Island dryland heavy wood. Phone 5041.

COOPERAGE WOOD COMPANY SPECIAL dryland heavy bark slabs. Phone 5734.

COOPERAGE FUEL WOOD, PHONE 3172 —Block wood, per load, $3.50; per cord, $6.75. Stove wood, per load, $2.60; per cord, $4.75. Kindling, per load, $2.00; per card, $4.00. Heavy bark, per load, $3.60; per cord, $5.00. Phone 6292R after 7 p.m. All wood is inside fir.

FAIRLY DRY MILLWOOD, SPECIAL, 15 days, $4 cord, kindling, $6. Phone 564.

SHAWNIGAN LAKE FIR, STOVE lengths, half cord, $2.50; one cord, $4.75; two cords, $8. Kindling, $3 half cord. Perfectly dry stove lengths and 3-ft. lengths, $5.50 cord. Inside blocks, $6 cord. We have sole agency for this wood. Phone 162.

UP-ISLAND MILLWOOD — RODGER Wood Co. Phone 3094, night 9680L.

PLASTERING

T. ALLEN, PLASTERER — ESTIMATES given on plain or ornamental plastering, cement work, repairing, etc. Phone 6286. 2359 Beach Drive.

72 PROFESSIONAL DIRECTORY

BARRISTERS

FOOT & MANZER
Barristers, Solicitors, Notaries, Etc. Members of Manitoba, Alberta and British Columbia Bars. Phone 316.
Bank of Nova Scotia Bldg., Victoria, B.C.

DENTIST

DR. LEWIS HALL, DENTAL SURGEON, has opened offices at 204 Sayward Block. Phone 3906 for appointments.

MEDICAL

DR. E. A. SCHILLING, SPECIALIST, 120 Kincaid St., Mount Vernon.

OSTEOPATHIC PHYSICIAN

DR. VERNON B. TAYLOR, REGISTERED and licensed. 403-4-5 Pemberton Bldg. Phone 3864.

PATENT ATTORNEYS

W. C. WARNER, REGISTERED PATENT attorney, 316 Central Bldg., Victoria.

TURKISH BATHS

732 YATES—TURKISH BATHS, MEDIcal massage, by qualified masseuse. Phone 1794.

76 EXCHANGE—REAL ESTATE

CHARLES F. EAGLES, REAL ESTATE EXCHANGE SPECIALIST, 311 Sayward Building. First class exclusive exchanges.

EXCHANGE ATTRACTIVE 7-ROOMED semi-bungalow, in good shape, with modern conveniences, on paved street, with boulevard, in mile circle, for home farther out. Must be within electric light and telephone. Box 2895, Colonist.

EXCHANGE—17½ ACRES, 7 ACRES under cultivation, with 3-room plastered house, barn, chicken houses, value $2,350, clear deed, for 4 or 6-room bungalow; Saanich preferred, but will consider one in city. Price must be right, as owner has reduced price on acreage. W. J. Gilliland & Co., 1303 Douglas Street.

HAVE MODERN SIX-ROOMED BUNGAlow, on large lot, situated within mile circle. Will accept waterfront Summer cottage as part payment. Box 3708, Colonist.

LOS ANGELES PARTY WISHES TO exchange home property for some in Victoria; will take small modern house as down payment, balance can be arranged. No agents. Address Owner, 1013 West 95th Street, Los Angeles.

SIX-ROOM BUNGALOW, OAK BAY. Well rented.
EIGHT-ROOM HOUSE, on large lot, close in.
Two good SEVEN ROOMS, well located.
TEN ACRES in Saanich, improved, greater part of which is in loganberries.
TEN ACRES in Sooke district, partly improved. Clear title.
J. N. HOLLAND, 208 Pemberton Blk.

THREE ACRES AND SEVEN-ROOM bungalow, all in fine order, for home in town. Box 3773, Colonist.

78 HOUSES FOR SALE

FOR SALE—THREE-ROOM COTTAGE. Apply 303 St. Charles St., Foul Bay.

OWNER OFFERS NEW STUCCO BUNgalow for sale on one of the best streets in Oak Bay, fully modern, large lot fully improved. Am open for offers, best one takes it. Will sell furnished or otherwise. For further information apply to 1027 Victoria Avenue, phone 6734L. Do not waste time unless you mean business.

SIX-ROOM BUNGALOW, HAULTAIN district, garage; fruit trees. Apply Box 3768, Colonist.

SALE OR EXCHANGE — CHARMING country home, overlooking water; modern conveniences, paved road. Also Uplands lot. Apply A. E. Dunlop, R.R. 3, Victoria, B.C.

NEAR HIGH SCHOOL

5 ROOMS, bathroom, basement; nice lot. Price, furnished, $3,500; or unfurnished, $1,800. Terms cash. Box 3760, Colonist.

78A AGENTS' OFFERINGS

ATTRACTIVE BUNGALOW — ONE OF Fairfield's best—Newly built, choice, high location, large lot, all rooms conveniently arranged, with privacy to private quarters, stairway to floored attic, extra large living-room opening into beautiful sunroom, art tile fireplace, dining-room with French doors, beautiful kitchen with innumerable built-in features, laundry tubs in kitchen, cabinets for every purpose, 2 fine bedrooms, each with large closet, linen closet and a dream of a bathroom, 3 toilets, concrete basement, furnace and garage. Heavy oak floors and large windows make this bungalow one of the best we have inspected, and the price much under replaceable value, $5,500. Please do not phone. T. P. McConnell, Pemberton Bldg.

CHOICE OAK BAY STUCCO BUNGALOW, beautiful modern, Californian style. Six rooms, three bedrooms, large living-room with fireplace; built-in bath; all modern electric fixtures; best cement stucco, central heating. Fireproof roof. Lot 65 x 150. Garage. A snap at $5,500. Bagshawe & Co.

ESQUIMALT—SHACK AND LOT, CLOSE to Dockyard and car; price $300. Joseph C. Bridgman, 604 Broughton Street.

FIVE-ROOMED COTTAGE, $1,275 CASH. Four-roomed, fully modern, $1,800 cash. 1239 Broad Street. No phone calls.

UNOBSTRUCTED SEA VIEW

FIVE-ROOM bungalow, with bathroom, pantry and basement; close to the sea.

$1275

ROBERT S. DAY & SON, LIMITED
1134 Broad Street

$600 CASH NEAR SEA

FIVE-ROOM bungalow, entrance hall, living-room, large open fireplace; dining-room, built-in buffet; two bedrooms; 3-piece bathroom; large kitchen, exceptionally well fitted; full cement basement, hot air furnace; gas laid on in house. Garage. This property is in A-1 condition inside and out. Excellent garden, well stocked with roses, bulbs and other shrubs. Price

$4200

BRANSON, BROWN & CO., LTD.
Central Bldg. Phone 6600

FAIRFIELD

FIVE-ROOM BUNGALOW, two bedrooms, large entrance hall. Hot-water heat, open fireplace. On good-sized grounds. On easy terms $3300

SIX-ROOM STUCCO BUNGALOW, two bedrooms; den and sitting-room have open fireplaces. Hot-air furnace. Oak floors in main rooms. Garage $4750

A. W. JONES, LIMITED
Established 1863
1312 Broad Street Phone 196

FAIRFIELD—FIVE-ROOM BUNGALOW, with basement, furnace, garage; full-sized lot. Good location. Price $3000

40 ACRES, 10 ACRES UNDER CULTIvation. First-class 6-room bungalow, bath, toilet, hot and cold water. Barn and other outbuildings. Sixty fruit trees. Land all fenced; 960 feet road frontage. Running stream through property. All good soil. Price $8000

WE WANT LISTINGS OF SMALL ACREAGE. WHAT HAVE YOU?

PACIFIC UNDERWRITERS & BROKERAGE, LTD.
1002 Broad St.

HERE IS A PRAIRIE MAN'S OPPORTUNITY, 11-3 ACRES, nice home, seven large rooms, four bedrooms, hot-water heating, modern PLUMBING, basement, barn, sheds, all in A-1 condition; good land, 2½ miles out. ONLY $3,750. BAGSHAWE & CO.

[illegible] ... ON INSTALMENT plan. Modern homes for sale on easy terms. D. H. Bale, contractor, ... and Stadacona Phone 1140

MEDICAL OR PROFESSIONAL MAN'S downtown residence in A-1 location. Large nearby clientele from houses, mills and department store. A large modern home of eight rooms in the very best of condition. Consultation, operating and convalescing rooms easily arranged. CAN BE PURCHASED at an unusually favorable price. For full particulars apply immediately Hirst Realty Service, 613 Fort Street.

SAVE YOURSELF THE TROUBLE

OF BUILDING. We offer a new four-room stucco bungalow, artistically decorated; large living-room with open fireplace, special plastering effects, two large, well-lighted bedrooms, cement basement. Extra large lot, overlooking water. You cannot duplicate this for

$3150

MEHAREY, ROE & CO., LTD.
624 Fort St., Cor. Broad Phone 3306

UNOBSTRUCTED SEA VIEW

NEW stucco house, with six rooms and a lovely sunroom giving a very fine view of sea and mountains and passing ships. Every room has hardwood floors, bathroom and toilet are tiled, and a warm plastered garage finished in the basement. Full particulars from

ROBERT S. DAY & SON, LIMITED
1134 Broad Street

REGENTS PARK, OFF ST. CHARLES, highest point in city. Three beautiful lots left in this new subdivision; magnificent view, graded street, water, sewer, all paid for. Prices reasonable. Apply Heisterman, Forman & Co., 608 View St. Or any agent.

78 HOUSES FOR SALE (Continued)

$875

COSY LITTLE HOME

A VERY COMFORTABLE LITTLE COTTAGE of four rooms, on quarter-acre garden lot. Three-piece bath, two beds, light, water, phone. Close bus service, 2½-mile circle. $375 cash required and NO INTEREST on balance. $50 reduction for all cash.

$2400

CHARMING MODERN BUNGALOW

COMPLETE LITTLE HOME, on quarter acre, in excellent condition; open fireplace, basement, furnace and garage. Abundance of fruit. Low taxes. Within 3-mile circle. You cannot go wrong with this offer.

$3000

WALKING DISTANCE

ON A QUIET STREET in good neighborhood. Six-room bungalow, open fireplace, furnace, three beds. Extra large lot. Easy terms can be arranged.

$4200

ABSENTEE OWNER SACRIFICES

A MODERN SIX-ROOM BUNGALOW in Oak Bay. Two beautiful garden lots. Solid construction; open fire in reception-room, also in cosy den; three bedrooms; furnace. A wonderful offer. See it, you will be convinced.

$4850

WITHIN WALKING DISTANCE

ATTRACTIVE STUCCO BUNGALOW, situated in highly desirable residential district. Substantially built, well finished (all in light colors), open fireplace, basement, furnace and garage. Terms can be arranged. Phone us. It will be a pleasure to show you this lovely home.

ROSEVEAR & GORDON
Phone 5900 313 Union Bldg.

STUCCO BUNGALOW—CLOSE TO SEA
OAK BAY

SIX LARGE ROOMS, vestibule, French doors to drawing-room and cosy dining-room, pretty open fireplace, oak floors. Dutch kitchen with breakfast nook, three fine bedrooms, ample closets; bathroom, latest fittings; cement foundations and cellar floor, also walks and driveway, furnace. Large lot. Price $6,000. I have personally inspected this home. It is without doubt a bargain at the price.

JOSEPH C. BRIDGMAN
604 Broughton St. Established 1858

OAK BAY

TO RENT, UNFURNISHED—6-room bungalow, in the best part of Oak Bay. Contains large living-room, dining-room, 3 bedrooms, nice garden and garage. Will lease for one year from February 1 for $50 per month.

This is a real home, and can be purchased on terms for

$5500

HUGH ALLAN, LTD.
Phones 6705, 6706 711 Fort Street

1930 OPPORTUNITIES

THE NEW YEAR WILL BE A YEAR OF PROFIT FOR YOU—IF YOU INVEST WISELY IN REAL ESTATE. CONSULT OUR LIST OF WONDERFUL BUYS IN RESIDENTIAL AND BUSINESS PROPERTIES.

ALDER & SONS, LTD.
Real Estate and Insurance
216 CENTRAL BLDG. PHONE 3016

THREE ROOMS, ALL LARGE, CLOSE IN. Good lot. $3,000, on terms. Consisting of living-room, bedroom, cabinet kitchen, bath and toilet, full cement basement.

FIVE ROOMS, Oak Bay, close to car and school; modern; $3,150.

SIX ROOMS, all modern; almost one acre in fruit trees; $3,750.

T. B. MONK
613 View St., Room 11, Arcade Block

6-ROOM SEMI-BUNGALOW
LINDEN AVENUE—BEST PART

THIS is really a wonderfully constructed house, and is in first-class condition. Living-room, den, dining-room, kitchen and one bedroom downstairs and three bedrooms up. This home has many features that appeal to the particular buyer, and must be seen to be appreciated. The rooms are all large, bright and airy. Open fireplaces, washroom and laundry on first floor. Full-sized basement, hot water heating. Phone us for an appointment to see this really wonderful home. Price .... $9000 and terms to suit.

OAK BAY BUNGALOW—5 ROOMS
PRICE $3,400

FULLY modern bungalow, good location, on corner lot. Living-room with open fireplace, two bedrooms and kitchen. Full-sized cement basement with furnace. Garage. This is a really good buy at the price asked, and is at present unoccupied. If you are in the market let us show you this. Terms to suit.

GILLESPIE, HART & CO., LTD.
Phone 2040 611 Fort Street
Victoria, B.C.

BEAUTIFUL HOME SACRIFICED

$21,000

WELL-CONSTRUCTED and charming home, with lovely grounds and in very convenient location. The rooms are spacious and well lighted, and the house is very comfortably heated by an Oil-o-Matic hot-water plant. Five bedrooms and two bathrooms on second floor, with three more rooms on third floor. Double garage makes this a very complete home and in perfect condition. No phone information. See Mr. Whyte.

THE ROYAL TRUST COMPANY
Real Estate Department
Belmont House Victoria

$3400

7-ROOMED MODERN HOME, HIGH LOcation, with view of the water, light, airy rooms, full basement, furnace, garage, ¼-acre lot. This house is in first-class condition.

$2700

6-ROOMED BUNGALOW IN OAK BAY, in A-1 condition; full basement and furnace. This is an artistic home in a good locality.

MEHAREY, ROE & CO., LTD.
624 Fort St., corner Broad St., Phone 3306

OAK BAY SPECIAL
First Time on the Market

COMFORTABLE BUNGALOW OF FIVE ROOMS

With extra bedroom upstairs.
BUILT IN ENGLISH DESIGN
Standing on two lots, all set out
IN VERY CHARMING GARDEN

High, secluded position on one of the choicest streets in Oak Bay.

OWING TO UNUSUAL CIRCUMSTANCES the owner has priced the property well below the real value. PRICE

$5250

ALFRED CARMICHAEL & CO., LTD.
1210 Broad Street Phone 5600
Real Estate Insurance Mortgages

FIVE-ROOMED MODERN BUNGALOW, CORNER VICTORIA AVE AND WINDSOR ROAD.

PRICE ONLY
$3000

WISE & CO., LIMITED
Phone 2641 109 Pemberton Bldg.

A DANDY LITTLE HOME

4 ROOMS, 3 bedrooms, sitting-room, kitchen, 3-piece bathroom; cement basement, new furnace. Good garden, fruit trees. Situated Craigflower Road. Good car service.

PRICE $3,650, EASY TERMS

WALLACE & ARCHER
1230 Broad Street Phone 1745
We Write Fire, Marine, Auto and Burglary Insurance

78 HOUSES FOR SALE (Continued)

PEMBERTON & SON
Established 1887

WE WRITE ALL CLASSES OF INSURANCE

NEW STUCCO BUNGALOW, containing six well-planned rooms, attractive design; large corner lot with hedge. The house is strictly modern, including hardwood floors, and is located on one of the city's best streets. Price $6750

FAIRFIELD

CLOSE TO STREET CAR AND SCHOOL

SIX-ROOM BUNGALOW, in very good condition, standing on lot 50 ft. by 140 ft. Nice lawn and garden, with plenty of room for a tennis court. This bungalow has three bedrooms. There is a fireplace in the sitting-room. New hot air furnace. Garage. CAN BE PURCHASED ON EASY TERMS FOR $3,600, OR CASH $3000

NEAR SUMMIT AVENUE

SITUATED VERY HIGH, with splendid view. THREE-ROOM COTTAGE, WITH GARAGE, on nicely treed lot. Price, on terms $1400

PEMBERTON & SON
625 Fort Street Phone 388

SAANICH

CHARMING LITTLE HOME, VACANT TODAY

3 MILES from town; five minutes' walk from two bus routes and school. Very well built on cement, basement. Large lot, 66 x 132. Three bright, good-sized rooms, sitting-room panelled and beamed ceiling, nice fireplace, bedroom and hallway panelled; kitchen, bathroom and pantry. High situation. (Plumbing will cost $200.) A REAL NICE LITTLE BUNGALOW, NOT A SHACK. Garage, chicken house. Taxes only $9.50. Half cash or less; $15 a month $1250

BARGAIN IN NORTH QUADRA—SIX-ROOMED MODERN BUNGALOW AND HALF AN ACRE $3750

PEMBERTON & SON
Phone 388 Fort Street

$5500

APARTMENT OR ROOMING HOUSE OPPORTUNITY

18-ROOM MODERN BUILDING, two bathrooms, furnace, cement basement, laundry tubs, etc. Originally constructed for rooming house, with sixteen bedrooms, now arranged partly in suites, with gas laid in and sinks with hot and cold water, and the balance as rooms. Fine, big, general dining or living-room, with open fireplace. Property is situated on main thoroughfare, step from car line, and about twenty minutes' walk to centre of town. Wide lane at rear, giving easy access, and with plenty of room for garage or garden. Owner, through ill-health, is not able to carry on business and is therefore willing to sacrifice the property at considerably less than its real value.

$8000

SELECT OAK BAY HOME

EXCEPTIONALLY GOOD HOME, containing 7 rooms, well constructed, and in beautiful condition. Entrance hall, large living-room, leaded glass doors leading to dining-room, and hall, library or den; pass pantry, bright kitchen, wired for electric range and water heater. Specially good oak floors in main rooms and hall. Three nice bedrooms with ample closets. Good plumbing, built-in bath, pedestal basin, etc. Efficient hot water heating system. Full cement basement, laundry room, also servants' room. Property is situated on quiet street, close to car line, schools, etc. (New linoleums in bathroom, kitchen and pantry included.)

HEISTERMAN, FORMAN & COMPANY
608 View Street Phone 55

BUY BEFORE THE SPRING RUSH

WE HAVE MANY HOMES IN ALL PARTS OF THE CITY AND SUBURBS AND SHALL BE PLEASED TO SHOW PROSPECTIVE PURCHASERS OUR OFFERINGS

$2500—WE have received instructions to sell two dandy four-room bungalows, both in a good state of repair. Within walking distance of the city. Both are rented at $18.60 per month, which shows a splendid return on the investment.

$3750—MODERN HOME ON 2¼-MILE CIRCLE. Standing on just over an acre of land, excellent soil. Splendid modern home of seven rooms, hot-water heating; newly painted, inside and out. Entrance hall, living-room and dining-room, four bedrooms, three-piece bathroom. Barn, chicken house, etc.

$5200—NORTH QUADRA STREET. Here is an attractive stucco bungalow of five rooms, strictly modern and in the very best of condition. Surrounded with oak trees and commanding an unsurpassed view. Large, deep lot. Low taxes. Garage. The price includes a good electric range. LET US SHOW YOU THIS LITTLE HOME—WE KNOW IT WILL INTEREST THE MOST FASTIDIOUS BUYER.

For Further Particulars and Appointment to View Apply

P. R. BROWN & SONS, LTD.
Real Estate, Financial and Insurance Agents
1112 Broad Street Phone 1076

NEW STUCCO BUNGALOW
NORTH QUADRA DISTRICT

4 ROOMS, VERY WELL PLANNED; FINE, healthy location, low taxes. Two beautiful bedrooms, nice living-room, fireplace, furnace, garage, cement basement and walks, at the extremely low price

(ON TERMS)
$3500

VICTORIA REALTY & BUILDING, LIMITED.
516 View St. Phone 3038 or 6165

$2000 — FOUR-ROOM BUNGALOW, with basement and furnace, in good condition inside and out. All rooms large. Close to car and bus, also school. On terms.

$2200—SIX-ROOM BUNGALOW, in which there is two-room furnished suite, rented at $15 per month, while the rest is rented at $20. Total revenue $35 per month. This is ideal for small family, and have the revenue of $180 a year from suite. Terms can be arranged.

$700—1¼ ACRES, all cleared, high and dry, with splendid view. Close to Quadra Street. This is ideal for homesite or small chicken ranch. Can't be duplicated at this price in Saanich, considering the location.

W. J. GILLILAND & CO.
1303 Douglas Street Phone 5507

$2650—JAMES BAY SEVEN ROOMS, modern; four bedrooms; cement basement, furnace, tubs. Easy terms given.

$3150—FOUL BAY. Attractive five-room bungalow, fully modern; extra large living-room. Close to sea and car. Terms.

$3200—OAK BAY. Pretty five-room bungalow, full cement basement with furnace, garage with cement drive. All blinds, lino and fixtures included. Immediate possession. Terms.

ANDREWS REALTY
1405 Douglas Street, Bank of Toronto Bldg.

$4750

6-ROOM FULLY MODERN BUNGALOW; hardwood floors, den, 3 bedrooms, built-in features, full basement, furnace, garage. This is an exceptional value, and must be sold this month.

MEHAREY, ROE & CO., LTD.
624 Fort St., cor. Broad Phone 3306

10 MILE POINT
OVERLOOKING CADBORO BAY

5-ROOM modern bungalow, large living-room and dining-room, breakfast nook. Garage. Tastefully laid out grounds, garden and fruit trees.

REDUCED PRICE $5,600

Owner would consider lease with option.

CHRISTY, HALL & CO., LTD.
640 Fort Street Phone 376

78 HOUSES FOR SALE (Continued)

STADACONA PARK DISTRICT
High Part of City, Near Mile Circle

OWNER leaving city wants immediate action. Here is your chance to secure a remarkably nice six-room bungalow at a price which is undoubtedly low, and which cannot be duplicated in any similar high-class district. It has a hot-water furnace, full cement basement with garage for two cars, with enamel wash tubs and extra toilet and sink on back porch. It can be yours for (terms) $4750

OAK BAY

A REAL BARGAIN

A NICE SIX-ROOM STUCCO BUNGALOW, all up-to-date conveniences, full cement basement, furnace and garage. Price only $5250

NEAR UPLANDS and sea. Brand new five-room stucco bungalow, built-in bath and shower, garage, etc. Price $5250

ONE OF OAK BAY'S SUBSTANTIAL HOMES, on half an acre of ground. A splendidly built house of eight good-size rooms, solid oak floors, hot-water heating, two fireplaces, very nice library. Beautiful grounds, all kinds of flowers and shrubs, and the price has been reduced to $11,500

ROCKLAND AVENUE DISTRICT

A VERY ATTRACTIVE NEW HOUSE OF NINE ROOMS, all the latest fittings, in fact, it is well and beautifully appointed, extra large living-room, large reception hall, hot-water heating. Large lot with nice garden. VIEW OF SEA AND MOUNTAINS. Price $13,500

B.C. LAND & INVESTMENT AGENCY, LTD.
632 Government Street Phone 9100
Established 1863

MAGNIFICENT RESIDENCE TO BE SACRIFICED AT

$15,000

ADJACENT TO ROCKLAND AVENUE, in the most exclusive residential locality, commanding EXTENSIVE VIEWS of sea and mountains and the surrounding country.

This is a well-constructed and charming home, with lovely grounds, and in a very convenient location. For immediate disposal our clients instruct us to cut the listed price of $35,000 in order to effect a quick sale.

The rooms are spacious and well lighted, and the house is very comfortably heated by hot water furnace. Five bedrooms and two bathrooms on second floor. Double garage. Large reception hall, with well-laid hardwood floor and open fireplace. Large drawing-room, dining-room and library.

NOTE—This home is well built and in excellent repair. It is one of the choicest view properties in Victoria. As we have no doubt that an early sale will be effected, we advise intending purchasers to see us at once for an appointment to view.

PRICE ONLY $15,000

BRETT & KER, LIMITED
Real Estate, Insurance and Financial Agents
1305 Government Street

THIS WEEK'S SPECIALS

$5500

CLOSE TO THE UPLANDS—SPECIAL
A Wonderful View of the Sea
High Elevation

Just Completed. Immediate Possession

ATTRACTIVE five-room semi-bungalow, with two unfinished rooms in the attic (would cost $250 to complete). Hardwood floors in the hall, reception-room and dining-room. Very large reception-room with open fireplace. Full-size cemented basement, stationary tubs, hot-air furnace. Garage in basement. Average lot. Very low taxes. Exceptionally well constructed. Very reasonable terms. Mortgage to assume at 7%.

CLOSE TO QUADRA AND HILLSIDE

THIS SIX-ROOMED RESIDENCE must be sold and the price has been reduced to $1,800 for a quick sale. Terms, $350 cash down, balance like rent. Now is your opportunity for a genuine snap.

VANCOUVER TRADE

WILL EXCHANGE A SIX-ROOMED BUNGALOW, in one of Vancouver's choice residential districts, for a six-roomed house in Victoria. Immediate action required. What have you?

FAIRFIELD DISTRICT TRADE
Boarding House Proposition

WILL ACCEPT as part payment a four or five-roomed bungalow for this 11-roomed furnished house and a four-roomed house, unfurnished. Rentals $160 per month. Lot 60 x 126. Price, reasonable terms $7500

JUST OFF QUADRA
Must Be Sold
Reduced From $13,500 to $10,500

A BUSINESS BLOCK and two modern eight-roomed residences. Rentals $100 per month. Property 95 x 200. Full details given at office only.

JUST OFF OAK BAY CAR LINE

REDUCED from $4,500 to $4,000. This very attractive, well-planned, six-roomed semi-bungalow, about five years old. Built-in features, hardwood floors, two open fireplaces, full-size cemented basement, hot-air furnace. Garage. Large lot. Title clear. Reasonable terms allowed. Immediate possession.

SPECIAL UPLANDS RESIDENTIAL SITE
NEARLY HALF AN ACRE
ONLY $3,650

UPLANDS is a very alluring and beautiful piece of subdivided property, and is an attractively and effectively designed residential district. $650 cash down and balance of $2,000 at 6%. Yearly taxes $40.

We Write Automobile and Fire Insurance

R. G. DALBY & CO., LTD.
634 View Street Opposite Spencer's

$2100—MODERN FIVE-ROOM BUNgalow, cement basement, furnace and garage. The rooms are bright and clean. Open fireplace in sitting-room. Terms.

THE GRIFFITH COMPANY
Phone 1461

5-ROOM BUNGALOW, SOUTH OF OAK Bay Avenue; entrance hall, large panelled living-room with open fireplace, divided by archway from cosy dining-room; two large bedrooms, with cupboards; three-piece bathroom; kitchen, with glassed-in porch and numerous cupboards; basement and furnace, exceptionally pretty garden; on quiet street, close to car and school. We have the exclusive listing of this property and at the price of $3,150 would advise your inspection before purchasing a home. Listing No. 3150.

B.C. BOND CORPORATION, LTD.
1200 Government Street Phones 348, 349

OAK BAY
FIVE-ROOM BUNGALOW
Good District
Extra Large Lot
Phone 618

CITY BROKERAGE
914 View Street

$3150—COMFORTABLE FIVE-ROOM bungalow, Foul Bay, near school and cars, two blocks from sea. Has HOT-AIR FURNACE, TWO FIREPLACES, GAS LAID ON. Paved street and boulevard. $500 CASH, balance arranged. Might consider small house, Haultain district, part exchange.

RESIDENCE BURGLARY INSURANCE

Burglars appear to be prowling around every night. Why not secure your valuables? Only $4 a year per $1,000. Phone me for particulars.

JAMES DOWKER
306 Pemberton Bldg. Phone 1891

79 WANTED TO BUY—HOUSES

OWNERS, NEW 5-ROOM BUNGALOW, around $4,200; Oak Bay preferred. Box 3716, Colonist.

WANT GOOD 4-ROOM BUNGALOW, High Quadra, Blenk'nsop or Maplewood. Box 2783, Colonist.

WANTED—SIX OR SEVEN-ROOMED house, near Gorge. Modern plumbing, open fireplace, basement. Garage if possible. Large lot. Cash $3,500. Box 2709 Colonist.

80 PROPERTY FOR SALE

LOTS FOR SALE
EXCEPTIONAL VALUE

A BEAUTIFUL LOT ON MOSS STREET, just one lot from ROCKLAND AVE., with 60 ft. frontage on MOSS and 165 ft. in depth to GILLESPIE PLACE. Hundreds of dollars below prices of adjoining lots.

$1500

J. A. WALKER & CO., LTD.
1105 Government St. Phone 1466

FINE VIEW LOT, BEACH DRIVE Phone 7373Y1.

SPECIAL BUYS IN LOTS

PARK BOULEVARD, facing south, 1850
HOWE STREET, near Faithful, $850
FAITHFUL STREET, near Cook $1,250
OAK BAY: marine view $3,000
HEATH DRIVE: overlooking water .. $450

MEHAREY, ROE & CO., LTD.
624 Port St., Cor. Broad Phone 3308

1273 PEMBROKE STREET, CLOSE TO High School. EIGHT-ROOMED HOUSE, foundations good, new roof. Redecorating needed on interior.

Also

A SMALL STORE BUILDING, unfinished, in front of house.

Both situate on large lot. Clear title. Owner in California has instructed us to sell both buildings for

$1250

On Easy Terms

For further particulars apply to

BISHOP & WORTHINGTON, LTD.
576 Yates Street Telephone 74

82 ACREAGE FOR SALE

ACREAGE SPECIAL, FOR SPECULATION or home—Choice location in Saanich, and adjoining city limits, 3-mile circle, all city conveniences, transportation, and facing south. 10 acres of choice cultivated land, valued by owner at $1,000 per acre, and worth it today. Must be sold, and the price, $375 per acre, makes it a gift to the lucky purchaser. Buy it and let us subdivide it and make you some quick profits. Exclusive agent, T. P. McConnell, Pemberton Bldg.

HERE'S YOUR CHANCE 8½ ACRES: 6 acres good land, ready to plow. Good 4-roomed house. Stream runs through. Good outbuildings. Fine loganberry place. Seven miles out. $3,750, open to offer. Bagshawe & Co., Sayward Building.

NORTH SAANICH

SIX ACRES, ALL CLEARED, ON PAVED highway, suitable for loganberries, etc. $750 FOR QUICK SALE

SPARLING, ESTATE AGENT
Phone 102Y, Sidney

SHEEP RANCH ON GULF ISLANDS, 340 acres. House, six rooms; barn, chicken house. 30 breeding ewes. Seafrontage, near markets. $3,950. See owner, mornings, 17 Boyd Street, or telephone 4154X.

A GOOD BUY AT SOOKE

16 ACRES; five or six broken. Four-roomed cottage, brick chimney, in first-class condition. Stable, chicken house, etc. Sold as a going concern, including horse, cow, goat, chickens, harness, wagon, plough, dragsaw (two saws), and other tools. Situated close to railway depot. Price only $2,000.

ROBERT GRUBB & CO.
1113 Government Street, Victoria

DO YOU INTEND TO GO IN FOR
POULTRY RAISING

The coming Summer? If so, we can offer you a real

BARGAIN

In land very suitable for the purpose

16⅔ ACRES

with some cleared, on the West Saanich Road, just beyond Royal Oak.

PRICE $1,500, ON TERMS

This figures out at only $90 per acre

Owner would consider selling a portion, if required. You should act quickly, as this is the time to buy.

SWINERTON & MUSGRAVE, LTD.
640 Fort Street

AT SAANICHTON

20 ACRES FIRST-CLASS LAND, PARTLY cleared, with good spring of water $2100

8 ACRES, ALL UNDER CULTIVATION $1250

MAYNARD & SONS
732 Pandora

$2100—COMFORTABLE SIX-ROOMED modern dwelling, excellent water supply by gravitation, an electric light line, commanding grand view of the sea (a few hundred yards away), garden, the fruit trees, standing in about 2½ acres.

G. WALLICH
Real Estate and Insurance Agent
Cowichan Station, E. & N. Railway

YOUR OPPORTUNITY
SMALL ACREAGE BARGAIN

4⅔ ACRES, good land. Five-room bungalow, small barn, chicken house. Electric light. Good water supply from spring.

On main paved highway, good bus service. Near school and store. About twenty minutes' run from city.

List price only $2,500, on terms; big discount for cash.

Owner of this neat little place suddenly called to England, must sell immediately. WILL SACRIFICE. To secure this snap you must ACT QUICKLY

ROYAL REALTY COMPANY
130 Pemberton Bldg. Tel. 5485

FOR SALE
IN CENTRAL ALBERTA

320 ACRES OF GOOD WHEAT LAND, fenced and cross-fenced. Soft water well and buildings. 100 acres under cultivation. All can be brought under cultivation. Five minutes' walk to school. $25 per acre. $5,000 cash, terms to suit.

Also 300-ACRE FARM, with buildings, 26 acres broke. This farm borders on a nice lake. Only $17 per acre. $1,500 cash, terms to suit purchaser. Might consider house or small chicken ranch.

APPLY 1141 EMPRESS AVE.

85 FARMS FOR SALE

A REAL INCOME RANCH

BEAUTIFULLY situated on East Saanich Road. A ten-acre poultry and general ranch, with first-class equipment and excellent eight-room home, with sunroom and billiard-room. This is a property to be proud of. Owner will sell on terms, or consider town property in exchange. What have you?

$15,000

MEHAREY, ROE & CO., LTD.
624 Port St., Cor. Broad Phone 3308

CHICKEN RANCH—EASY TERMS

CHANCE for a person with small capital. Four acres, buildings for 500 birds. Comfortable cottage of three rooms, plenty of wood and water. Situated only six miles out. Price $1,900, easy terms to responsible party.

JOHN GREENWOOD
Bank of Toronto Bldg., 1405 Douglas St.

A NEW YEAR SPECIAL

80 ACRES, 5 acres cleared, 6 slashed, balance good pasture and timber; partly fenced; good soil; ever-running creek; some young fruit trees. Good five-room bungalow, only two years old.

This place is not run down, but in excellent condition. A wonderful chance for someone at $2,400. Terms $750 cash, balance to suit purchaser.

ALFRED CARMICHAEL & CO.
1219 Broad Street Phone 5500

A GRASS FARM

15 ACRES, all wire fenced. Small house, barn, sheep houses, stables, etc.; family orchard, good garden; ½ hour from Victoria on main road, close to P.O. Splendid view of sea and mountains. Good wells, and city water available. Price

$5500

CROSS & CO.
Belmont House Opposite P.O.

85 FARMS FOR SALE
(Continued)

WE HAVE THE LARGEST CHOICE OF FARMS, HOMES AND ACREAGE
TWO CHICKEN PROPOSITIONS

SEVEN ACRES, ALL SLOPING LAND, good soil, three cleared, lots of water. On main paved road. Dwelling 3 rooms, incubator house, 2 brooder houses, chicken accommodation for about 800. All new buildings. Double garage $3200

6.8-ACRE FARM BARGAIN, ANY REASONABLE OFFER — BUNGALOW FIVE ROOMS, with bath and hot and cold water. BARN, chicken houses. THREE ACRES BEARING ORCHARD. SPLENDID WATER SUPPLY. On main paved road. OWNER WILL TAKE BIG CUT FOR IMMEDIATE SALE.

10 REVENUE FOR PRAIRIE MAN. ACRES, ALL IN FRUIT. FINE MODERN EIGHT-ROOMED HOUSE, various outbuildings. Easy terms $9000

1½ ACRES, WITH 7-ROOMED HOUSE. HOT WATER HEATING, CLOSE CITY. A1 CONDITION. REDUCED $3750

PEMBERTON & SON

FOR SALE

An exceptionally fine site, overlooking sea, with beautiful view of straits and mountains. Sheltered from all winds, and yet on the highest part of Gordon Head.

Owner will, for immediate sale, sacrifice, in blocks of two or more acres, at considerably less than price of surrounding property.

Pemberton & Son
625 Fort Street Phone 286

WATERFRONT BARGAIN

Quarter-acre waterfront lot, fenced, facing south, with splendid beach. City water piped on lot, light, phone and power available. Boathouse. Good soil. Low taxes. 15 minutes from city. Reduced to $700

A. S. BARTON
110 Pemberton Bldg. Phone 2081

YOU
Will Feel Proud

to own any one of these nice homes, which can be bought on our

EASY PAYMENT PLAN

Shelbourne St.—4 rooms, glass porch, garage $1,900
Within walking distance—5 rooms, 2 open fires, cement basement and furnace $2,500
Fairfield—5 rooms, modern, with furnace $3,000
Near High School—6-room modern bungalow, beautiful home, garage in basement $3,900
Going South—Owner will sell a large bungalow of 6 rooms, all fully furnished with real good furniture, furnace and garage. Ideal location $4,750

ARTHUR E. HAYNES, LTD.
Fire and Auto Insurance, Collections, Loans
739 FORT STREET
Phones
Real Estate Dept. 2191; Evenings 3741R

AUCTION SALE

Under and by virtue of a Landlord's Distress Warrant to me directed, I have distrained the goods and chattels in and upon the premises of Wing Yuen, 727-729 Yates Street, Victoria, B.C., consisting of Scales, Clock, Chairs, Soft Drinks, etc., and will offer the same for sale at public auction on the premises, in lots or en bloc, on Monday next, January 13, at 10.30 o'clock. Terms of sale, cash.

H. W. GOGGIN, Sheriff,
Bailiff for Landlord.

Sheriff's Office, Victoria, B.C.,
January 11, 1930.

NOTICE OF APPLICATION FOR PRIVATE BILL

Notice is hereby given that an application will be made to the Legislative Assembly of the Province of British Columbia at its next Session by the Corporation of the City of Victoria for an Act (to be known as the "Victoria City Act, 1930") providing for the following matters, and giving to the said Corporation and the Municipal Council thereof the following powers, namely:

1. Repealing Sections 6 and 9 of Victoria City Act, 1920, thereby enabling license holders to have their names placed on the Municipal Voters' List without first having to pay Road Tax.

2. Amending Section 12 of Victoria City Act, 1923, for the purpose of clarifying the powers of the Council in regulating or prohibiting signs, bill-boards and hoardings on private land or improvements thereon.

3. Providing that the hours of polling on By-Laws requiring the assent of the electors shall be from 9 o'clock a.m. to 7 o'clock p.m. on the day of polling (instead of from 8 a.m. to 8 p.m. as required by the Municipal Act).

4. Fixing the date of the Annual Tax Sale as the first Monday in November of each year (instead of the 30th day of September in each year as required by the Municipal Act).

5. Requiring that the authority of an agent appointed by a Corporation for the purpose of voting on behalf of said Corporation at any Municipal Election shall be filed with the Municipal Clerk on or before the 31st October in any year.

6. Providing that no entry shall be made upon the Watershed lands or waters within the same owned or controlled by the Corporation without the consent or authority of the Water Commissioner and the approval of the Municipal Council of the Corporation, and that any person so entering thereon without such consent, authority and approval shall be deemed to be a trespasser and liable to penalties.

Dated at Victoria, B.C., this 30th day of November, 1929.

H. S. PRINGLE,
Solicitor for the Corporation of the City of Victoria.

NOTICE
PRIVATE BILLS

Notice is hereby given that the time limited by the Rule of the House for receiving Petitions will expire on Thursday, the 6th day of February, 1930. Private Bills must be presented to the House on or before Tuesday, the 18th day of February, 1930. Reports from Standing or Select Committees on Private Bills must be received on or before Tuesday, the 25th day of February, 1930.

W. H. LANGLEY,
Clerk, Legislative Assembly

GLACIER CREEK MINING CO., LTD.
(Non-Personal Liability)

Notice is hereby given that the annual general meeting of the Glacier Creek Mining Co., Ltd. (N.P.L.) will be held at the registered office of the Company, 101 Pemberton Building, Victoria, B.C., on Monday, 20th day of January, 1930, at 3:15 P.M.

By order,

HAROLD PONTIFEX,
Secretary

NOTICE TO CREDITORS

Estate of John Hepburn, Deceased

All persons indebted to the Estate of John Hepburn, deceased, late of Fulford Harbour, B.C., are required to pay the amount of their indebtedness forthwith and all persons having any claims against the said Estate are required to send in their accounts, duly verified, to the undersigned on or before the thirty-first day of January, 1930, after which date the Administrator will proceed to distribute the Estate, having regard only to such claims as shall have been received by said date.

Dated December 22nd, 1929.

WOOTTON & WOOTTON,
Solicitors for the Administrator,
Arthur John Hepburn,
646 Bastion Street, Victoria, B.C.

IN THE MATTER OF The "Special Surveys Act," R.S.B.C. 1924, Cap. 249, and

IN THE MATTER OF Lots 1, 2 and 3, Map 726; Lots 10 to 16, both inclusive, Map 185; Lots E, F, H and J, Composite Map 2232.

NOTICE IS HEREBY GIVEN that the plan of special survey of Lots 1, 2 and 3, Map 726; Lots 10 to 16, both inclusive, Map 185, Lots E, F, H and J, Map 2232, Victoria City, directed to be specially surveyed by order of the undersigned, by Mr. A. S. G. Musgrave, a British Columbia Land Surveyor, approved by the Surveyor-General, has been deposited with the undersigned, together with the report of the said Mr. A. S. G. Musgrave, and will be submitted to the Lieutenant-Governor in Council for approval in pursuance of the said Act.

In accordance with the said Act I hereby appoint Monday, the 20th day of January, 1930, at the hour of 10.30 o'clock in the forenoon, at the office of the Registrar of the Victoria Land Registration District, Victoria, B.C., as the time and place for the hearing of any complaint against the said special survey plan or report, or any claim for compensation that may be made by any person interested in the lands affected by the survey.

The said Act provides that any person desiring to complain against the special survey plan or report, or to claim compensation shall, not less than seven days before the date fixed for the hearing, deliver or cause to be delivered to the undersigned by mail or otherwise, a written statement setting forth the nature and grounds of his complaint or claim.

Dated at the City of Victoria, in the said Province, this 2nd day of January, A.D. 1930.

R. H. POOLEY,
Attorney-General.

NOTICE

Notice is hereby given that the statutory meeting of Stewart Mining & Development Co., Ltd. (Non-Personal Liability), will be held on Monday, the 20th day of January, 1930, at 3 P.M., at 101 Pemberton Building, Victoria, B.C.

ROBERT M. STEWART,
Liquidator
Stewart Mining & Development Co., Limited (N.P.L.)

Victoria, January 11, 1930.

Road, Poll and Dog Taxes for Year 1930

ARE NOW DUE TO
THE CORPORATION OF THE CITY OF VICTORIA, B.C.

To Owners of Dogs

All owners of dogs are required to register them in the City Treasurer's Department, and to pay the yearly tax by the 31st January, 1930.

Unless the above conditions are complied with, proceedings will be taken against delinquents.

The expression "Owner" includes every person on whose premises a dog is harbored.

N. H. LORD,
Collector.

NOTICE OF APPLICATION FOR PRIVATE BILL

NOTICE IS HEREBY GIVEN that an application will be made to the Legislative Assembly of the Province of British Columbia at its next session, by The Veterans' Sightseeing and Transportation Company, Limited, of Victoria, B.C., with the assent of the Corporation of the District of Oak Bay, for an Act to permit, enable and give the necessary powers to the said Corporation of the District of Oak Bay to confirm and enter into such agreement or agreements as may be necessary with the said Veterans' Sightseeing and Transportation Company, Limited, to give to them the exclusive rights, privileges and liberty for a period of years of operating motor bus vehicles and services for the carriage of passengers for hire within the limits of the Municipality of Oak Bay;

And furthermore for a declaration, ratifying and confirming that the said agreement or agreements, and all and any by-laws necessary and incidental thereto, shall be valid and binding on all parties therein mentioned.

Dated at Victoria, British Columbia, this 3rd day of January, A.D. 1930.

FOOT & MANZER,
Solicitors for The Veterans' Sightseeing and Transportation Company, Limited.

TENDERS WANTED

To log and haul about 10,000,000 ft. of fir and cedar to mill and water. Good show, level country, and good roads. Open until March 1, 1930.

Apply Box No. 1, Cobble Hill, Vancouver Island.

To the Electors of the Municipality of Saanich

I am seeking your suffrage on the 18th inst., for the Reeveship of the Municipality, and if my past service would appear to merit promotion, I would appreciate your support at the polls.

To deal honestly and honorably with and for the Municipality, and to treat each section as equally as may be possible will be my aim, and to such ends I pledge my best endeavor.

F. V. HOBBS
Cadboro Bay, January 11, 1930.

Rigby's Storage Co.
PACKING CRATING STORING SHIPPING
Reasonable Rates Reliable Service
721 Courtney St. Ph. 1605 Res. 2515R

Phones 1611, 974
ANTIQUES
Art Furniture, Etc.
Bartholomew's
Largest Selection on Pacific Coast
1118-19 and 1053 Fort Street

Trade In Your Old Watch
As Part Payment on a New One, Balance Arranged. Old Gold and Silver Bought for Cash
First Class Watch and Jewelry Repairing
MITCHELL & DUNCAN Ltd.
JEWELERS

COLLINGWOOD
Four miles from town, on paved road. Waterfront lots and acreage. See us and make your choice.
GIRDWOOD & CO., LTD.
618 Broughton St. Ground Floor Pemberton Bldg.

Vancouver Island News

HOSPITAL FEELS PRESSURE OF LOCAL SITUATION

Appeal Is Made to Municipal Council to Increase Grant for the Ladysmith General Hospital

POLICE COST IS REVIEWED

LADYSMITH, Jan. 11.—The Ladysmith Council met last evening, when there was a full turnout of aldermen, with Mayor Reid in the chair. This was the first meeting since before the Christmas holidays. Only one more meeting will be held by the present council, as nomination day is fixed for Monday and the 1930 council will be elected on Thursday.

A letter from the Deputy Provincial Secretary was received, notifying the council that Mr. Arthu G. Verchere had been appointe police magistrate for the city of Ladysmith, at a salary of $15 per month. The former magistrate, Mr. C. G. Cailin, resigned a short time ago.

COST OF POLICE

The Superintendent of Provincial Police wrote calling the attention of the council to the fact that some time ago the charges for policing the city had been reduced out of consideration of the hard times being experienced on account of the mines being closed. It was suggested that things were now back to normal and so the city should pay the former higher rate to the Provincial Police Department. After a discussion on this point, the city clerk was instructed to write and explain that the town was in much the same condition as it was last year, the mines not having worked long enough yet to bring things back to normal; also, that although two policemen are stationed at Ladysmith, they work not only the city but the whole district.

Mr. C. H. O'Halloran wrote to the council in reference to the great activity in Ottawa recently and at the present time in reference to the coal problem. The letter was ordered to be received and filed.

The city clerk then presented a preliminary balance sheet to give a rough idea to the council of the finances of the city at the end of 1929. The figures showed the city to be financially sound and the council members expressed themselves as being satisfied with the results.

Bills to the amount of $2,479.69 were passed for payment by the finance committee.

The electric light and streets committees made their usual reports, and the fire chief reported that there had been no fires in the city during December. Three practices had been held by the brigade.

The next business was the semi-annual report of the medical officer of health. In August there had been a slight epidemic of measles and one case of German measles. Except for the above, the city had been free of epidemics during the six months covered by the report. The report was ordered to be received and filed.

HOSPITAL DEPUTATION

A deputation was received from the hospital. Mr. Forward, as president of the hospital board, and Mr. A. P. Glen, as secretary, addressed the council in reference to the usual annual donation to that institution. There was a loss of close on $3,000 on the year's work at the hospital, and although the Government had kindly come to their assistance with a substantial donation most of it was needed for the buildings, leaving only $1,000 to be used for running expenses. The City Council had donated $500 for 1929 and had told the hospital board at the time the members made the donation that they could come again if they were in straits and ask for a further $500 to make up the usual $1,000 which the city had paid in past years. The deputation explained that if the city paid the fixed charge of seventy cents per day per patient it would work out at, roughly, $1,400, but the hospital board would be satisfied if the city would donate the smaller sum asked for. During 1928 this hospital was the most cheaply run in British Columbia. The per capita cost to the patients was also the lowest in the province. During 1929 the receipts were $13,000 less than in 1928. The board had cut down expenses by $9,000, but even with that saving it had received $2,000 less from the Compensation Board, $4,000 less from the mines and $2,000 less from paying patients. In its efforts to raise money the board had got after delinquents, who had paid up $2,000 owing on old accounts. The board had left no stone unturned in its efforts to keep things going. After listening to all these facts and figures, the council was unanimous in deciding that the $500 more should be donated to the hospital, and the opinion was general that it was a tragedy that such a deserving institution should be working under such a handicap.

Seeks Mayoralty Of Nanaimo

NANAIMO, Jan. 11.—Mr. F. S. Cunliffe, local barrister, will be a candidate for the office of mayor in the forthcoming municipal elections. Mr. Cunliffe is the first in the field as a candidate for the mayoralty, Mayor Busby having announced his retirement.

DISMISSAL IS END OF CHARGE

ALBERNI MAGISTRATE FINDS REASONABLE PRECAUTION WAS TAKEN

PORT ALBERNI, Jan. 11.—The preliminary hearing before Magistrate Freeze of the charge against Dr. Robert Tassie of unlawfully wounding Arthur Lee through not using reasonable precaution with a rifle while hunting, was heard at the provincial police court at Alberni yesterday, and finally ended in the dismissal of the charge.

The prosecution was handled by Corporal Woods, of the provincial police. Dr. Tassie and Mr. Lee were on December 13 last hunting in the same vicinity.

Counsel for the accused, Mr. Gordon Campbell, called several witnesses who had often hunted with the accused, who all swore that Dr. Tassie was one of the best and most careful hunters in the whole district. The accused was called in his own defence.

Magistrate Freeze said there was no doubt there had been certain negligence on the part of the accused, but Section 247 of the Code under which this charge was laid, used the words, "without reasonable precaution." If the accused had not used this precaution he would not hesitate in sending him up for trial, but, in his opinion, "reasonable precaution" had been taken, and he did not consider that a grand jury would bring in a true bill against the accused on the evidence as presented. Therefore he did not think he was justified in sending the matter up for trial. The accused had been punished by the worry over the whole matter; he had been put to heavy expense and he had been taught a lesson.

MRS. CHROW VISITS

W.A. of M.S.C.C. Reports Activity During the Year at Chemainus

CHEMAINUS, Jan. 11.—The regular monthly meeting of the Woman's Auxiliary to the M.S.C.C., of St. Michael's and All Angel's, Chemainus, was held in the old hall at 2:30 p.m., the meeting being called earlier owing to Mrs. Chrow, junior W.A. superintendent of Victoria, being present, and was to address the meeting at 3:30 p.m.

The secretary, Mrs. Cave, was asked to write to the makers of the furnacette which is in the church, and which is not at all satisfactory, and it is decided that an inspection by the makers is necessary.

Mrs. Toynbee, superintendent of the Sunday school, reported the children had had their annual treat and thanked the W.A. for its generous donation towards the prizes.

PURCHASING OF SUPPLIES

The president suggested that as the annual sales were on, that it would be a good time to buy materials to make up for the annual Fall sale of work, and asked for volunteers to do the buying.

Mrs. Knight and Mrs. Thomas volunteered and $25 was voted for the purchasing. This concluded the business for the afternoon. Members present were: Mrs. Walter Porter, president, Mrs. B. Cave, Mrs. H. E. Knight, Mrs. H. E. Donald, Mrs. H. Longrigg, Mrs. Noel Lang, Mrs. T. Toynbee, Mrs. John Inglis, Mrs. Rayer, Mrs. E. G. Moore, Mrs. Donald Clarke, Mrs. W. H. Rice, Mrs. Alex. Work, Mrs. Jeffrey Chatters, Mrs. A. D. Aiken, Mrs. J. Cherrington, Mrs. V. G. Pritchard, Mrs. Thoms and Miss Payne.

Mrs. Porter introduced Mrs. Chrow, who then addressed the meeting, which in the meantime had been greatly augmented by many ladies not members, who had been invited to attend.

Hazel Leeson read the junior report showing the meeting which had been held and work done, money raised during the year by a mission play, and sale of work and candy, being $30.37. Altogether a lot of work had been done.

Mrs. Chrow said she understood the junior officers had resigned, but that she hoped before the afternoon was over she would hear some one offer to carry on.

MRS. CHROW SPEAKS

Mrs. Chrow gave an account of her work, saying she had been superintendent of the juniors for nine years, but was retiring, as she thought some one younger and with new ideas should take on the work.

She gave a splendid account of her visit to Alert Bay and to the little mission on the West Coast, where Miss Nixon carried on. She exhibited four dolls dressed by Indian children, which were passed round for inspection and asked if the juniors could guess the mission they represented. One was dressed as an Eskimo, another as a Hindu, a third as a Japanese, and the fourth as an Indian. Mrs. Chrow also showed some made-up pictures done by the Indian children, which were most interesting; one represented Moses and the burning bush, another an angel.

Before the close of the meeting three ladies volunteered to take on the junior work. They were Mrs. Rice, Mrs. Underwood and Mrs. Hill, who received a very hearty vote of thanks for their promise.

A vote of thanks was accorded Mrs. Chrow for her splendid talk, and tea was served.

McCloy & Co.
Auctioneers and Valuators

SHORT NOTICE AUCTION
Tuesday, 1:30 P.M.
Nice Clean Bungalow Furniture
At 1165 Oxford Street, Fairfield

Duly instructed by Mrs. C. K. Jenner, we will sell by auction as follows: Quartered Oak Buffet, set Diners in Leather, Round Extension Table, Writing Table, Morris Chair, Sea Grass Chairs, Bed Lounge in Tapestry, neat Oval Mahogany Centre Table, good Carpet Squares and Rugs, few Pictures, Crockery, Walnut Steel Bed, Spring and New Felt Mattress, Wardrobe, Bureau, 2 Bedspreads, good Singer Drophead Machine, 2-Door Bookcase, Bedroom Chairs, Oil Heaters, Bath Mirror, Kitchen Furnishings, "Superb" Range with Brass Coil, Tub, Wringer, Mower, Refrigerator, Stepladder, Garden Tools, etc.

On view Tuesday forenoon.

Terms cash and immediate removal.

Auction Thursday
At 1:30 P.M.
In Our Large Auction Hall, Corner Pandora Avenue and Blanshard Street
USUAL POPULAR WEEKLY SALE
Superior Furniture
Expensive Mohair Chesterfield Set, Pianoforte, etc.

Full particulars later.

Note—Goods for this sale received or sent for up to 10 a.m. Thursday.

Phone 1431
McCloy & Co.

MAYNARD & SONS
AUCTIONEERS

Instructed by the various owners, we will sell at our Salesrooms, 727-733 Pandora Avenue

Wednesday, 1:30 P.M.
Furniture and Furnishings

from a number of homes, particulars of which will appear later, and include some very nice pieces.

We will hold our Morning Sale if weather permits.

MAYNARD & SONS
Auctioneers Phone 837

SAANICH MUNICIPAL ELECTIONS

Meetings will be held as follows:
Ward 1, Jan. 15, 1930, St. Aidan's Hall.
Ward 2, Jan. 16, 1930, Tolmie (New) School.
Ward 3, Jan. 15, 1930, Gordon Head Hall.
Ward 4, January 14, 1930, Women's Institute Hall, Marigold.
Ward 5, January 13, 1930, Royal Oak School.
Ward 6, January 13, 1930, Temperance Hall, East Saanich Road.
Ward 7, Jan. 16, 1930, Tillicum School.
Further, a meeting will be held at the Lake Hill Community Hall, on January 17.
All meetings to commence at 8 P.M.

R. R. F. SEWELL, C.M.O.

Sale No. 2,069

STEWART WILLIAMS CO.

Duly instructed, will sell by Public Auction at their mart, 527 Yates Street (below Government Street)

Tomorrow, January 13
At 2 p.m., a quantity of well-kept

Household Furniture and Effects

Including: Beautifully-Made Gilt Drawing-Room Suite, including settee, four chairs, whatnot and china cabinet; Singer Drophead Sewing Machine, Upholstered Settee, Arm and Standard Chairs to match, Westinghouse Batteryless Radio, Six-Piece Walnut Drawing-Room Suite, two Chesterfield Suites, Leather-Upholstered Rocker, Specimen Cabinet, massive Oak Sideboard, Gramophone, Oak Flemish Hall Stand, Hall Settee, Rockers, Sofas, Oak Wardrobe, Child's Cot, Morris Chair, Mahogany Bedstead with Box Mattress, Bureau and Washstand, Mahogany Bed, Spring and Mattress, Brass Bed, Spring and Mattress, Majolica Jardiniere and Stand, large Vase, Bearskin Rug, White Enamel Beds, Springs, Sideboards, Camp Cot and Mattress, Two-Burner Coal Oil Stove, Washing Machine, Tennis Rackets, Oil Heaters, Clock, Occasional Tables, Whatnot, Electric Lamp, Samovar; one Oak Silent Salesman, six feet; Round Oak Range, Gas Range, Moffatt Electric Range, Carpet, Cushions, Serviettes, Curtains, Pictures, Child's Buggy, Fur Coat, Coal Scuttle, etc.

On view tomorrow morning.

For further particulars apply to

The Auctioneer

Stewart Williams

Phones 1324 and 3404

PAZO for PILES
QUICK RELIEF

Plays Organ for N.B.C. This Afternoon

MR. CHANDLER GOLDTHWAITE

Internationally known concert organist, who demonstrates the almost unlimited range of tone now possible when he plays a number of instrumental solos during the second series of Davey Tree radio programmes, to be heard this afternoon from 2 to 3 (P.S.T.), over station KOMO and eighteen stations affiliated with the National Broadcasting Company.

City Manager Plan Will Be Theme of Talk

NANAIMO, Jan. 11.—The local board will hold its regular monthly meeting in the Malaspina Hotel next Tuesday in the form of a public meeting, when all ratepayers who are interested in the City Manager By-Law will be invited to attend. The board has arranged with a representative from the Mainland to give an address on the subject. This meeting is being held for the purpose of giving the ratepayers all possible information.

LOCAL HOUSE BUYS BIG BOND ISSUE

The New Westminster Harbor Commissioners have sold $700,000 4 3-4 per cent twenty-year bonds to the Royal Financial Corporation. The bonds are guaranteed unconditionally as to principal and interest by the Dominion of Canada and are payable in Canada and New York. Tenders were called for by the department in Ottawa and the local house was the highest bidder.

The bonds will be retailed at 97.50, yielding 4.96 per cent. Compared with other Dominion Government guaranteed issues such as the Canadian National bonds, this price is low and should result in a quick sale of the entire issue.

The Royal Financial Corporation reports an increasing demand for high-grade securities. All Dominion Government issues have shown substantial advances during the past month. Dealers are now bidding 100.50 for the new C.P.R. bonds, which were retailed at 100 two weeks ago.

STERLING PACIFIC TO DRILL DEEPER

(Meharey, Roe & Co., Ltd.)

Considerable interest is being attracted to the progress of Sterling Pacific's No. 1 well these days with its proximity to the producing horizon in the limestone.

Latest reports from the property stated that the well had reached a depth of 5,485 feet, and 332 feet in the lime. Tools were being run back into the hole and it was expected several days would be spent cleaning the hole before deepening in the lime. Last week, following showings of gas bubbling through the mud column, portion of the mud was bailed from the hole for the purpose of testing the pressure. The gas pressure did not prove to be of commercial importance at that depth and drilling will be continued to the more producing horizon. Situated a mile north of the Merland well, which blew in recently, the Sterling Pacific well is located on the anticline of the Turner Valley structure. The company holds 640 acres at this point.

Regent Oils urges shareholders to register their stock not later than January 15, stating that an important announcement will be mailed to shareholders of that date. Registration is urged as "additional financial profit in the way of dividends may accrue to shareholders on record."

Bank Stocks

(BRANSON, BROWN & CO., LTD.)

	Close
Chase	130
Commerce	240
Dominion	228
First National	3,325
Imperial	228
Montreal	320
National City	372
Nova Scotia	330
Royal	204½
Toronto	249

FOREIGN BONDS

(Branson, Brown & Co., Ltd.)

	Bid	Asked
Antioquia 7's, 1945 "A"	70¾	71¼
Argentine 6's, 1957	97¼	97¾
Argentine 6's, 1959	97⅛	99
Austrian 7's, 1943	104¼	104¾
Belgian 6's, 1955	101¼	101¾
Belgian 7's, 1955	109¾	110¼
Belgian 7's, 1956	107⅛	109
Bolivia 8's, 1947	93¼	93¾
Brazil 6½'s, 1957	75⅛	75¾
Bordeaux 6's, 1934	102¾	103¼
Chile 6's, 1960	89⅛	90
Chile 7's, 1942	100¼	100¾
Chile 6½'s, 1957	98¾	95¼
Denmark 5½'s, 1955	100¾	101¼
Est Ry 7's, 1954	108¼	108¾
French 7's, 1949	112¾	112⅞
French 7½'s, 1941	119⅛	119⅛
Finland 7's, 1950	97¼	97¾
German 7's, 1949	106¾	107¼
Graz 8's, 1954	96¾	97⅛
PU 7's, 1957	92¾	91¼
Jap 6½'s, 1954	103⅛	103¾
Lyons 6's, 1934	102¾	103⅛
MSS 6's, 1934	102¾	103¼
Nord 6½'s, 1950	103¼	104
New York 6's, 1944	109⅛	109¾
Polish 6's, 1940	78¾	77¼
Polish 8's, 1950	102⅛	103
Seine 7's, 1942	107¼	107¾
SSS 6's, 1936	102¾	103¾
Uruguay 8's, 1946	106¾	106⅛

SILVER MARKET

LONDON, Jan. 11.—Bar silver, 21 1-8d per ounce.

AT NEW YORK

NEW YORK, Jan. 11.—Bar silver, 45 3-8. Mexican dollars, 33 1-2.

FEEL EFFECT OF CROSS CURRENTS

Week-End Profit Taking Factor at New York—Underlying Sentiment Bullish

(Branson, Brown & Co., Ltd.)

NEW YORK, Jan. 11.—The market today has been somewhat representative of several cross currents. The element of week-end profit taking made itself felt in the early transactions, although before the end, however, there was a settling back to about yesterday's closing level. However, the last hour of the session witnessed considerable irregularity in the motors and steels and a somewhat pronounced weakness in the coppers.

The motor shares presumably were affected by the fact that the national automobile show was closing today, and it is felt that for a while at least market interest in this department will be dormant. The leading steel issues seemed to be subject to professional pressure.

In the case of the copper shares it was rumored that the December trade statistics will show considerable increase in the stocks of the refined metal.

Among issues attracting special attention was Fox Film which receded about a point in the first hour as a result of announcement that the directors had decided to pay dividend, declared a short time ago, in scrip instead of in cash, however, the effect was not lasting as the stock closed without registering any substantial net change.

Missouri Kansas & Texas provided a strong spot by advancing a couple of points and closing with about a point net gain. The issue has been mentioned as likely to be put on a $3 or $4 dividend basis. In addition it seems to be quiet competently sponsored marketwise. The final quotations of the day show a net loss of from one to two points in the coppers, steels and motors, while the rails, oils and utilities as a group, remained unchanged.

In the main, the irregularities of the day were in the nature of week-end adjustments of speculative accounts; we still believe that underlying sentiment is bullish and for the present at least believe buying side will be the one to yield profits more readily.

IMPORTANT BOND FINANCING DONE

Incomes From Interest and Dividends Establish Record in Canada and States

(Branson, Brown & Co., Ltd.)

TORONTO, Jan. 11.—Several important pieces of Canadian bond financing occurred during the past week. A syndicate acquired the $2,500,000 5 per cent City of Winnipeg issue maturing in 1940, 1945, 1950 and 1960, at 99.02, and these were offered subsequently to the public at 99 1-2 and interest, all maturities.

An issue of $3,500,000 thirty-year 5 per cent debentures of the Province of Saskatchewan was purchased by a syndicate of banks and investment houses, and offered to the public at 100 and interest, yielding 5 per cent. A group of Toronto and Vancouver bond houses secured the $3,000,000 5 per cent fifteen and forty-year bonds of the City of Vancouver at 98.583, which are being offered to the public at 99 3-4, to yield 5.03 per cent.

An important corporation issue is that of the Mersey Paper Company. These were 6 per cent twenty year bonds amounting to $2,000,000, known as general mortgage bonds, series "A." The issue is being offered at 95 and accrued interest, to yield about 6 1-2 per cent, carrying a bonus of five shares of common stock with each $1,000 bond. Low money rates are factors that are counted on to maintain a good demand for Canadian bond issues for some time to come.

December and January incomes from interest and dividends both in Canada and the United States were reported to have established a new high record by a wide margin. Much of this money is available for reinvestment. Over $236,000,000 Canadian bonds were sold in the United States market last year. Life insurance companies were large purchasers, as well as the general public and other financial institutions. In the week ended December 28, 1929, United States insurance companies absorbed $8,918,576 Canadian bonds out of the week's total offerings on that market of $19,538,749.

Calgary Oil Stocks

(H. E. Hunnings & Co., Ltd.)

	High	Low	Close
Alta. Pac. Cons.	1.68	1.66	1.68
British Dominion	.69	.69	.69
Calmont	1.23	1.23	1.23
Dalhousie	1.60	1.60	1.60
East Crest	1.10	1.06	1.06
Freehold	.69	.69	.69
Hereal	1.07	1.07	1.07
Home Oil	9.40	9.40	9.40
Illinois Alta.	.35½	.35½	.35½
Madison	.14	.14	.14
Mercury	.69	.67	.67
Model	.26	.26	.26
Okalta (new)	1.49	1.42	1.42
Regent	.32	.32	.32
Richfield	.38	.37	.37
Signal Hill	.16	.16	.16
United Oils	.77	.78	.78½

	Bid	Asked
Associated Oil	1.00	..
C. & E. Corpn.	2.66	..
Davenish	.16	..
Homestead	.60	..
Mayland	1.60	..
McDougall Segur (new)	.75	..
McLeod	2.30	..
Mid-West	.31	..

Closing Grain Quotations

(B.C. Bond Corporation, Ltd.)

WINNIPEG

	Wheat	Oats
May	139¼	62¾
July	141⅛	62⅛
Oct.	136⅛	57¾

CHICAGO

	Wheat	Corn	Oats
March	129¾	92¾	48
May	130⅛	96¾	49
July	131¼	97¾	46
Jan.	121	..	..

A BIG SKULL

The chauffeur was holding forth in the village inn.

"Yus, my young guv'nor rowed for Hoxford a little while back, 'e did."

His audience stared.

"Yus, 'e wins 'undreds of races," went on the chauffeur, warming to his task. "An 'e always 'as the name an' date painted on 'is scull."

But this was too much for one listener.

"On 'is skull?" he echoed indignantly. "Lumme, 'e must 'ave an 'ead like an elephant!"

THAT CERTAIN PARTY

The Woman Pays

By Jack Wilhelm

POLLY AND HER PALS

A Dose of Her Own Medicine

By Cliff Sterrett

TILLIE THE TOILER

Somebody's Gonna Get the Air

By Westover

S'MATTER POP

A Young Cannibal

By C M. Payne

SHOW GIRL

He's Full of Ideas

By J. P McEvoy and I. H. Striebel

SKIPPY

Just a Friendly Blow

By Percy L. Crosby

KRAZY KAT

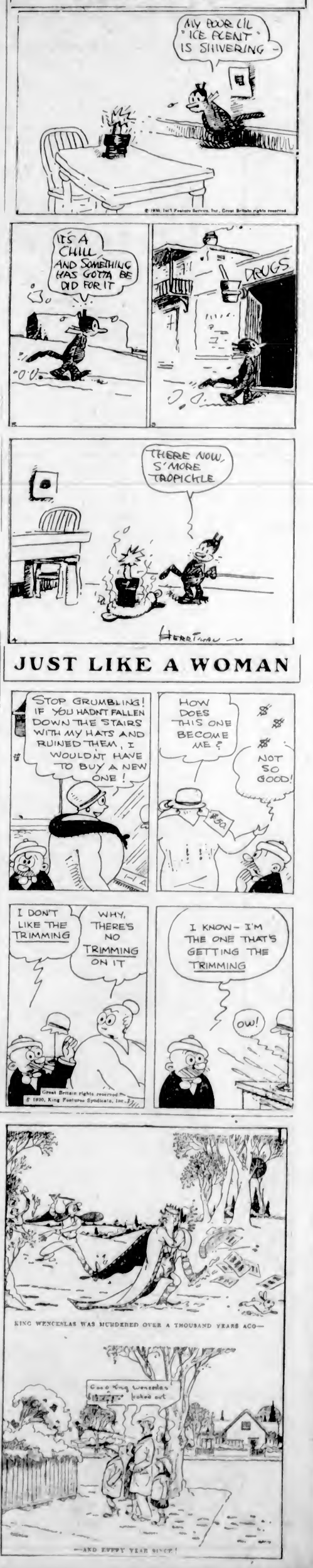

COLONIST DAILY COMIC FEATURE

IN THE RADIO WORLD

Activities of Radio Enthusiasts in Canada, United States and Foreign Lands

FAMOUS VIOLIN PLAYER BILLED ON CNR CHAIN

Madame Lea Luboshutz Will Be Assisted During Entertainment by a Fifty-Piece Orchestra

PROGRAMME HEARD ON CNRV TONIGHT

MADAME LEA LUBASHUTZ

The Hour of Fine Music this evening from 7 to 8 o'clock over stations CNRV and CKWX, will present one of the greatest women violinists in the world today, Madame Lea Luboshutz. Success after success has greeted this magnificent violinist everywhere she has been heard. She was born in Russia, and was one of the great Eugen Ysaye's most brilliant pupils. At her first appearance in London, England, she was accorded great praise by Ernest Newman, England's most renowned music critic, and in joint sonata recital with Josef Hofmann, the great pianist, at Wigmore Hall, she created a sensation. In her concert tours on this continent she has also aroused great enthusiasm in joint recital with Hofmann and in solo recital.

Her programme for the Imperial Oil Hour of Fine Music this evening includes the "Adagio" from "Concerto in G Minor," by Bruch, accompanied by the Symphony Orchestra; "Estrellita" (Mexican Serenade) by Ponce-Helfatz; "Variations on a Theme by Corelli," by Tartini-Kreisler; "Tambourin Chinois," by Kreisler, and "Scherzo-Tarantelle," by Wieniawski.

The Symphony Orchestra of more than fifty players under the direction of Reginald Stewart will accompany Madame Luboshutz and play a number of outstanding orchestral pieces.

The programme will be produced in the Royal York Hotel, Toronto, and will be broadcast over a Canadian chain, which includes the following stations: CHYC, Montreal; CNRO, Ottawa; CFCA, CFRB and CKNC, Toronto; CKCR, Waterloo, Ont.; CJGC, London, Ont.; CKY, Winnipeg; CFQC, Saskatoon; CHWC, Regina; CKLC, Red Deer, and CNRV and CKWX, Vancouver.

LIBBY VOYAGERS TOUR SCOTLAND

NATIONAL FOLK SONGS WILL BE SUNG BY DONALD PIRNIE, BARITONE

Programme Will Go Over Air Through N.B.C. Network Tuesday Evening

Folk songs from the land of the thistle and the bonnie purple heather will be sung by Donald Pirnie, baritone, when the Around the World with Libby concert ensemble takes a musical tour of Scotland during the broadcast to be heard over the N.B.C. System Tuesday evening at 5:30 o'clock, Pacific standard time.

Pirnie, who sings a varied programme of ballads favored the world over, was president and soloist of the Harvard Glee Club and a prize winner in a recent Lewisohn Stadium competition. Josef Pasternack directs the orchestra heard in the following programme:

"The Campbells Are Coming," Bagpipe Band; "Blue Bells of Scotland" (Arr. Langley), Orchestra; "Scots Wha Hae wi' Wallace Bled" (Arr. Hopekirk), and "Nae Mair We'll Meet Again" (Arr. Hopekirk), bariton solos, Donald Pirnie; selections from "Scotch Symphony" (Mendelssohn), Orchestra; "MacCrimmon's Lament" (Arr. Hopekirk), and "Annie Laurie" (Arr. Hopekirk), baritone solos, Donald Pirnie; "Scotch Poem" (MacDowell), Orchestra; "The Pipes of Gordon's Men" (Hammond), Ensemble.

Stations associated with the N.B.C. System broadcasting this programme follow: KOA, Denver; KSL, Salt Lake City; KGO, San Francisco; KGW, Portland, Ore., and KOMO, Seattle.

Rudy Vallee and his Connecticut Yankees play on the Fleischmann NBC programme from New York every Thursday at 5 p.m., P.S.T., over KSL, Salt Lake City.

POPULAR SPANISH MEDLEY ARRANGED BY LEO REISMAN

A medley of popular Spanish ballads has been arranged by Leo Reisman as a feature of his orchestral presentation during the Radio-Keith-Orpheum Hour, which will be heard from coast to coast over the NBC system Tuesday night at 7:30 o'clock P.S.T.

The selections comprising the medley include: "Valencia," "Los Gavilanes," "Pebeta Buena," "Alma Andaluza," "Capito De Nieve."

Stations associated with the NBC system broadcasting this programme from coast to coast include: KOA, Denver; KSL, Salt Lake City; KGO, San Francisco; KGW, Portland, Ore.; KFI, Los Angeles; KOMO, Seattle; KHQ, Spokane; WIBO, Chicago; WTAM, Cleveland.

DR. CADMAN TO ADDRESS FANS

"THE VALUE OF TIME" IS THEME OF SUBJECT TAKEN THIS AFTERNOON

Sacred Musical Programme by Choir Under Direction of George Dilworth Billed Over N.B.C

Dr. S. Parkes Cadman will address his radio congregation on "The Value of Time" during the programme sponsored by the Federal Council of Churches of Christ in America, which will be heard over the NBC System this afternoon at 1:00 o'clock Pacific standard time.

A musical programme will be directed by George Dilworth as follows: "O Love Divine," Baker; "Jesus Thou Divine Companion," Denmuth; Charus; Address: "The Value of Time," Dr. S. Parks Cadman; "At the Dawn," from "The Triumph of David," Buck; "Praise the Lord, Ye Heavens, Adore Him," Bambridge; Chorus.

Associated stations of the NBC System broadcasting this programme include: "KGO, San Francisco and KOMO, Seattle.

COLLIER'S HOUR

Senator Arthur Capper and Miss Ann Larkin Heard During Broadcast This Afternoon

Senator Arthur Capper, of Kansas, will be the featured speaker on the Collier's Radio Hour to be broadcast over the N.B.C system tonight at 5:15 o'clock, Pacific standard time.

During the coast to coast presentation, Miss Ann Larkin, Collier stylist, will give an address on current fashions.

This programme will be heard over the following associate stations of the N.B.C. system; KOA, Denver; KSL, Salt Lake City; KGW, Portland, Ore.; K.O.M., Seattle; KPO, San Francisco, and KFI, Los Angeles.

N.B.C. STUDIO NEWS

A new Seth Parker song, a waltz ballad, is soon to be published, according to Phillips H. Lord, creator of Seth, heard each Sunday night through the N.B.C. system. Lord wrote both words and music for the song, soon to be published by the Morris Publishing Company.

Mrs. Julian Heath, whose "Your Daily Menu" programme is heard five afternoons a week through the N.B.C. system, is suffering from a sprained right ankle. Mrs. Heath slipped on the icy sidewalk at her home in Douglaston, Long Island. She was able to appear at the studios in time for her programme.

Johnny Shea, heard as Chester in The Jameses, weekly N.B.C. programme, spends his daytime hours working as a page boy in the N.B.C. Press Relations Department. In addition to his microphone activities and daytime duties, the youngster finds time to write an occasional bit of radio news.

George Dilworth, director of the Salon Songers, the Choristers, and several other vocal groups heard regularly in N.B.C. programmes, left on Sunday, January 4, for Havana, Cuba, on a two weeks' vacation. Although he will devote his time primarily to resting, Dilworth plans to study Cuban music with a view to increasing the amount of melody of that type heard on the air.

Three feminine actresses who can play a total of 24 distinct characters heard from time to time in "The Wanderers'" afternoon broadcasts from the N.B.C.'s San Francisco studios make possible an exceptional variety in the people involved in the plots with only a small cast.

The trio of versatile artists consists of Bobbe Deane, who has portrayed nine different people during this serial drama; Bernice Berwin, who has played six types, and Olive West, who also has nine characterizations to her credit.

Miss Berwin set a record for character portrayals in a single programme recently when she impersonated three diverse individuals within the hour—a Spanish girl, an American chorus girl and a well-bred British woman.

Roy L. Sergeant's talks on Bridge over KNX every Wednesday evening at 9.30 are causing an army of bridge enthusiasts to eagerly await the hour with a card deck in hand. Mr. Sergeant presents an interesting hand during each of these half-hours.

The Poke Bonnet Sisters, a harmony duo, sing favorite old melodies in contrast to new songs, over station KTAB. Their programmes are heard on Wednesday at 2 p.m and Friday at 7.30 p.m.

Feature of C.N.R. Chain

MR. JOHN MONCRIEFF — MR. VILHJALMUR STEFFANSSOHN

TWO sons of Western Canada who have attained world-wide prominence will be heard over the Canadian National Railways' continent-wide chain of radio stations. On the left is John Moncrieff, a leading member of the American Opera Company, who will be heard with the Toronto Symphony Orchestra today. On the right is Vilhjalmur Stefansson, famous Arctic explorer, who will be heard on January 21 and 23. The Pacific Coast Station broadcasting these outstanding artists will be CNRV, Vancouver.

Radio Broadcastings

By Courtesy of Radio Doings

Sunday's Programme

CFCT, Victoria, B.C. (475.9m: 630k)—11 a.m., The morning service of the Victoria City Temple. 7.30 p.m., The West Coast Information Service, correct time signal. 7.30, The evening service of the Victoria City Temple; the official weather report and forecast; resume of programmes for the week.

National Broadcasting Company — 12-1 p.m., National Youth Conference. 1-3, Cathedral Hour. 2.30-3.30, Sunday Concert. 4-4.30, Musical Musketeers. 4.30-5, Duo Disc Programme. 5-5.15, Enna Jettick Melodies. 5-6, Gems of the Drama. 5.15-6.15, Collier's Radio Hour. 6.15-7.15, Atwater Kent Concert. 6.15-6.45, Songs Without Words. 6.45-7.15, Little Symphony. 7.15-7.45, Studebaker Champions. 7.45-8.15, Sunday at Seth Parker's. 8.15-9, The Pilgrims. 9-9.30, Borden Programme. 9.30-10, The Reader's Guide. 10-11, The Gay Classics.

KFRC, San Francisco, Cal. (491.5m: 610k)—9-12 noon, Home Sweet Home concert. 12-1 p.m., Sherman & Clay concert. 1-2, Sunday matinee. 2-2.30, McKesson and Robbins. 2.30-3.30, Classical concert. 3.30-4, Grab Bag Hour. 4-4.30, Our Romantic Ancestors. 4.30-5, Talk by Dr. Louis I. Newman. 5-5.30, Pianist with violin and harp. 5.30-5, Art Kahn and his Sonatrons. 3-7, Majestic Theatre of the Air. 7-7.30, Jesse Crawford, organist. 7.30-8.30, KFRC Concert Orchestra. 8.30-9, Melody Hour. 9-10, Val Valente's Orchestra. 10-11, Val Valente's Orchestra. 11-12 midnight, Mandarin Band.

KGO, Oakland, Cal. (379.5m: 790k)—1-2 p.m., Cathedral Hour. 2-3.30, Western Artist Series Concert. 2.30-3.30, Sunday concert. 4-4.30, Musical Musketeers. 4.30-5, Duo Disc programme. 5-6, Gems of the Drama. 6.15-6.45, "Songs Without Words." 6.45-7.15, Little Symphony. 7.15-7.45, Studebaker Champions. 7.45-8.15, Sunday at Seth Parker's. 8.15-9, The Pilgrims. 9-9.30, Borden programme. 9.30-10, "The Reader's Guide." 10-11, The Gay Classics.

KFI, Los Angeles, Cal. (468.5m: 640k)—2 p.m., Salvation Army Band. 2.30, Sunday concert. 4, Genevieve Bahrend, "Science of Life." 4.15, Popular ballads. 4.30, "Advanced Thought." 5, Enna Jettick Melodies. 5.15, Collier Hour. 6.15, Atwater Kent programme. 7.15, Studebaker Champions. 9, Borden programme. 9.30, Violin recital, Purcell Meyer. 10, Packard dance orchestra.

KSL, Salt Lake City, Utah (265.3m: 1130k)—11 a.m., Russian Balalaika Orchestra. 11.30, Old World Trio. 12 noon, "The Friendly Hour." 1 p.m., L.D.S. services from the Tabernacle. 3.30, Vocal and instrumental ensemble. 3, Mutual Hour. 3.30, Studio programme. 4, Standard concert. 4.30, Baldwin Piano Company programme. 5, "Enna Jettick Melodies." 5.15, Collier's Hour. 5.15, Atwater Kent Hour. 7, First Presbyterian Church services. 7.30, Mons Hunt, Roman Catholic discourse. 8, L.D.S. church services. 8.30, "Television" concert. 9, Borden's Concert Hour. 9.30, Utah Hour. 10.30, Request Hour.

KOL, Seattle, Wash. (236.1m: 1270k)—4-4.30 p.m., Semiclassical recorded programme. 4.30-6.30, Concert programme. 9.30-11.30, Dance band.

KOMO, Seattle, Wash. (309.1m: 970k)—9 a.m., Organ recital. 10, International Bible Students' Association. 11, Lucille Johnson, pianist, and G. Donald Gray, baritone. 11.45, Plymouth Congregational Church. 12.15 p.m., Studio programme. 1, Cathedral Hour. 3, Artistic ensemble; Perdin Worsmo, tenor. 2.30, Sunday concert. 3.30, Artistic ensemble. 4, Musical Musketeers. 4.30, Duo Disc programme. 5, Enna Jettick Melodies. 5.15, Collier's Hour. 5.15, Atwater Kent programme. 7.15, Studebaker Champions. 7.45, Agnes Skertveldt, contralto, and G. Donald Gray, baritone. 8, First Church of Christ, Scientist. 9, Bordan Milk programme. 9.30, Artistic ensemble. 10-11, Gay Classics.

KTAB, Oakland, Cal. (535.4m: 560k)—9-10 a.m., Dr. B. L. Corley. 10-11, Bible class. 11-12.30 p.m., Tenth Avenue Baptist Church. 12.30-1, Chapel of Chimes. 1-3, Church of Latter Day Saints. 3-3.30, Masters Album. 3.30-3, Poke Bonnet Sisters and Jane Sargent Sands. 3-3.30, Organ recital. 3.30-4, Joint recital. 4-5, Musical Appreciation Hour. 5-6, Chapel of Chimes. 5-6.30, Brunswick Hour. 6.30-7, Tindall lecture. 7-7.30, Joan Ray, contralto; Jane S. Sands, pianist. 7.30-8.30, Church services. 9.30-10, Dance records. 10-11, Dance band.

KLX, Oakland, Cal. (346.7m: 865k)—6-7 p.m., Charles T. Besseer, organist.

KOA, Denver, Colo. (361.2m: 830k)—4.30-5 p.m., At the Baldwin. 5-5.15, Enna Jettick Melodies. 5.15-6.15, Collier's Radio Hour. 6.15-7.15, Atwater Kent concert. 7.15-7.45, Studebaker Champions. 7.45-8.15, Sunday at Seth Parker's. 8.15-8.45, The Solitaire Cowboys. 6.45-9, Everatt E. Foster, baritone. 9-9.30, Borden's Milk Company. 9.30-10, The Reader's Guide. 10-11, The Gay Classics.

KNX, Los Angeles, Cal. (285.5m: 1050k)—9-11 a.m., Musical programme of recordings. 11-12.30 p.m., First Presbyterian Church. 12.30-1, Louise Johnson, astroanalyst. 1-2, International Bible Students' Association. 2-4, City Park Board musical programme. 4-5, Radio Church of the Air. 6-6.30, Talk, Dr. Ernest Holmes. 6.30-7, Dr. Theodore Curtis Abel. 7-8, Musical programme. 8-9, First Presbyterian Church. 9-10.30, Luboviski Trio.

KPO, San Francisco, Cal. (440.9m: 680k)—9-9.45 a.m., Sabbath Hour. 9.45-10.45, Church Services. 10.45, Bank of America of California. 1-2 p.m., KPO Salon Orchestra. 2-2.30, Mendelssohn Quartette. 2.30-3.30, Sunday concert. 3.30-4, Piano duo. 4-4.30, Musical Musketeers. 4.30-5, California Crooners. 5-5.15, Enna Jettick. 5.15-6.15, Collier Hour. 6.15-7.15, Atwater Kent programme. 7.15-8, Evening musicale. 8-8.30, Half hour of old favorite songs. 8.30-9, Concert orchestra. 9-10, Abas string quartette. 10-10.30, "Scotty" Mortland.

KYA, San Francisco, Cal. (243.8m: 1230k)—9-9.30 a.m., Recorded programme. 10-10.30, Popular recordings. 10.30-11.30, Semiclassical recordings. 11.30-12 noon, Popular recorded programme. 12-1.15 p.m., Old St. Mary's Church services. 1.15-6.30, Recordings. 6.30-7, Popular recorded programme. 7-8, Pacific Artists Trio. 8-9, Services from Old St. Mary's Church. 9-10, Calendar of the Air. 10-11, Dance recordings. 11-1 a.m., Request recordings.

Monday's Programme

CFCT, Victoria, B.C. (475.9m: 630k)—7.30 a.m., The morning market trends from the stock room. 6 p.m., The closing market quotations from the studio. 6.15, Listeners to CFCT will enjoy hearing the Sunset Concert Orchestra render the following entertainment: Suite, "L'Arlisienne" (Bizet); a concert waltz, "Gold and Silver" (Lehar); a collection of gems from the score of "Tina" (Rubens); violin solo, "Meditation," from "Thias" (Massenet), by A. Prescott; a piano offering, "Coaxing the Piano" (Confrey), by B. Zala; "The Warbler's Serenade" (Perry); military march, "The National Emblem" (Bagley). 7.15, The nightly announcement period. "What's Doing in Town;" Garden Bulletin; the official weather report and forecast; "Scrap Book;" the West Coast Information Service, correct time signal.

National Broadcasting Company—10.30-11.30 a.m., "Woman's Magazine of the Air." 1.30-2.30 p.m., Pacific Vagabonds. 2-3.30, Mormon Tabernacle Choir and organ. 3.45-4, Armour & Co. programme. 4-4.30, California Federation of Women's Clubs. 4.45-5, Back of the News in Washington. 3-5.30, Edison programme. 5.30-7, General Motors Family Party. 7-7.30, Stromberg-Carlson programme. 7.30-8, Empire Builders. 8-8.30, Parisian Quintette. 8-9, Rudy Seiger's Shell Symphonists. 8.30-8.45, Amos 'n' Andy. 8.45-9, Ole and The Girls. 9-9.30, "Voice of Firestone." 9.30-10, The Clear Band. 10-10.30, Through My Fireplace. 10.30-11, The Music Box. 11-12 midnight, Dance orchestra.

KPO, San Francisco, Cal. (440.9m: 680k)—2-2.10 p.m., E. A. Pierce stock reports. 2.10-2.30, Aeolian Trio. 3.30-3, Paul Pitman's school broadcast. 3-3.30, Mormon Tabernacle. 3.30-3.45, Department of Commerce talk. 3.45-4, California State Chamber of Commerce. 4-4.50, Floyd Wright, organist. 4.50-5, Stock reports. 5-5.50, Children's Hour. 6-7, KPO Salon Orchestra. 6.30, Federal Business Association talk. 7-8, North Americans. 8-9, Shell Symphonists' programme. 9-9.10, Cecil and Sally. 9.10-10, The Toreadors. 10-11, KPO String Quintette. 11-12 midnight, Norman's San Franciscans.

KGW, Portland, Ore. (483.6m: 620k)—4-4.15 p.m., Studio, records. 4.15-4.43, Service hour. 4.45-5, Back of the News. 5-5.30, Movie Club. 5.30-6, Stewart Warner. 5-6.30, Edison programme. 6.30-7, General Motors. 7-7.30, Stromberg-Carlson. 7.30-8, Empire Builders. 8-8.30, Seiger's Shell Symphonists. 8.30-8.45, Amos 'n' Andy. 8.45-9, Ole and The Girls. 9-9.30, Firestone programme. 9.30-10, "The Clear Band." 10-11, Ben Selling's Boys and Collegiates. 11-12 midnight, Organ recital.

KOL, Seattle, Wash. (236.1m: 1270k)—3.30-4.30 p.m., "Musical Side Show." 4.30-5, Mr. Fixit and news items. 5-6, Service Hour. 3-6.30, Dinner Hour programme. 6.30-8.55, Ranch Dance Band. 8.55-7, stocks. 8-9, Popular programme. 9-9.30, "Thirty Minutes of Sunshine."

KFRC, San Francisco, Cal. (491.5m: 610k)—1-1.30 p.m., Leigh Harline, organist. 1.30-2, Charlie Wellman. 2-2.13, Aviation talk. 3.30-4, Current events. 4-4.30, Matinee Melody. 4.30-5, Purity Bakeries. 5-5.30, Sunset ensemble. 3.30-6, Hank Howe and his music. 6-6.15, Bobs, sports authority. 6.15-6.30, G. P. Edwards, coast investor. 6.30-7, Charles Hamp. 7-7.30, Pacific States. 7.30-8, Voice of Columbia. 8-10, Golden State Jamboree. 10-11, Mark Hopkins Orchestra. 11-12 midnight, Biltmore Orchestra. 12-1 a.m., Recordings.

KOA, Denver, Colo. (361.2m: 830k)—6-6.30 p.m., Edison programme. 6.30-7, General Motors Family Hour. 7-7.30, Stromberg-Carlson programme. 7.30-8, Empire Builders. 8-8.30, Supreme Serenaders. 8.30-8.45, Amos 'n' Andy. 8.45-9, Novelty programme. 9-9.30, The Voice of Firestone. 9.30-10, KOA string trio. 10-10.30, Through My Fireplace. 10.30-11, The Music Box.

KNX, Los Angeles, Cal. (285.3m: 1050k)—3-3.30 p.m., Organ recital. 3.30-3.45, Announcements. 3.45-4, Spanish lessons. 4.30-5, Musical programme. 5-5.15, Travelogue. 5.13-5.45, Kiddie Hour. 6-6.30, Organ programme. 6.30-7, String ensemble. 7-7.30, KNX feature artists. 7.30-8, One-act play. 8-9, Luboviski Musical Trio. 9-9.30, Rio Grande Oil programme. 9.30-10, Bremer-Tully programme. 10-12 midnight, Hotel Ambassador Cocoanut Grove Orchestra. 12-1 a.m., Dance hour.

KOMO, Seattle, Wash. (309.1m: 970k)—3 p.m., Tabernacle choir and organ. 3.30, Vocal ensemble. 3.45, Armour & Co. programme. 4, Mining stock quotations. 3.13, Kiddies' programme. 4.45, Stock, bond and grain quotations. 5, Artistic ensemble. Fred Lynch, tenor. 6, Edison Recorders. 6.30, General Motors Party. 7, Stromberg Carlson concert. 7.30, Empire Builders. 8, Seiger's Shell Symphonists. 8.30, Amos 'n' Andy. 8.45, News flashes. 9, Voice of Firestone. 9.30, The Cigar Band. 10, University of Washington Education Hour. 10.45, Vocal ensemble. 11, Dance orchestra. 12-12.30 a.m., Organ recital.

KTAB, Oakland, Cal. (535.4m: 560k)—1.30-2.30, Musical Appreciation Hour. 2.30-3, Joint recital. 3-4, Novelty recordings. 4-5, Home Towners. 5-6, Brother Bob's Frolic Hour. 6-6.30, Sterling Cosmopolitane. 6.30-7, Twilight Hour. 7-7.30, Le Clair Play Boys. 7.30-8.30, Melody Masters. 8.30-10, Ice hockey game. 10-11, Melody Makers. 11-12 midnight, Variety hour. 12-1 a.m., Slumber Chaser.

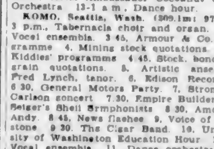

KJR, Seattle, Wash. (309.1m: 970k)—7 a.m., Organ concert. 9.30, Devotional services. 10, Records. 12 noon, World in Review. 12.30 p.m., Studio programme. 3, Glen Eaton, tenor; Marjorie Hobillard, piano. 5.30, Raymond David Holmes, lecture. 7, Concert ensemble. 8, Jolly Seal Dogs; Jean Kantner, baritone. 9, Damski's Neapolitans. 10, Vic Meyers' Club Victor. 11, Dance music.

KYA, San Francisco, Cal. (243.8m: 1230k)—1-2 p.m., Classical recordings. 3-8, Bridge Party Hour. 3-3.30, Cabbages and Kings. 3.30-7, Recordings. 7-7.15, George Taylor. 7.15-7.30, "College Daze." 7.30-8, The 1640 Boys, Tommy Monroe and Bob Allen. 8-9, Calendar of the Air. 9-10, Musical parade. 10-11, Popular recordings. 11-12 midnight, Recorded programme. 12-1 a.m., Universal Safety Company.

KFI, Los Angeles, Cal. (468.5m: 640k)—2.15 p.m., Winnie Moore, travelogue. 3.30, Better America Federation. 4, Francis Sullivan, "Books I Kept." 4.30, Big Brother. 5, Baron Keyes, "The Story Man." 5.30, Wilfred Butterworth, tenor; Gwendolyn Morre, accompanist. 5.45, Stock market reports. 5, Edison programme. 3.30, General Motors. 7, Stromberg-Carlson programme. 7.30, Empire Builders. 6, Shell Symphonists. 9, Voice of Firestone. 9.30, The Cigar Band. 10, Packard Concert Orchestra. 11, KFI news bureau.

KGO, Oakland, Cal. (379.5m: 790k)—3-3.30 p.m., Organ recital. 3.30-3.45, Studio personalities. 3.45-4, Armour Company programme. 4.45-5, Back of the News. 3-3.30, Henry Starr, piano and songs. 5.30-3.45, Moments Musical. 5.45-6, News service. 6-6.30, Edison programme. 6.30-7, General Motors. 7-7.30, Stromberg-Carlson programme. 7.30-8, The Empire Builders. 8-8.30, Parisian quintette. 8.30-8.45, Amos 'n' Andy. 8.45-9, Ole and The Girls. 9-9.30, The Voice of Firestone. 9.30-10, "The Cigar Band." 10-10.30, Through My Fireplace. 10.30-11, The Music Box. 11-12 midnight, dance orchestra.

KSL, Salt Lake City, Utah (265.3m: 1130k)—3 p.m., Tabernacle choir and organ. 3.30, "Ye Olde Towne Cryer." 5, Dance orchestra. 5.30, Vocal and instrumental selections. 3.45, Educational programme. 6, Edison programme. 6.30, General Motors. 7, Programme of diversified musical selections. 7.30, Great Northern Railway programme. 8, "The Jewel Box." 3.38, Amos 'n' Andy. 6.45, Dr. E. E. Keller. 9 p.m., "The Voice of Firestone." 9.30, Diversified drama programme. 10, Through My Fireplace. 10.30, The Music Box. 11, Request Hour.

Pacific Coast Network

Programme for the Week

SUNDAY—12 to 1 p.m., National Youth Conference. 1 to 2, Cathedral Hour. 2:30 to 3:30, Sunday Concert. 4 to 4:30, Musical Musketeers. 4:30 to 5, Duo Disc Programme. 5 to 5:15, Enna-Jettick Melodies. 5 to 6, Gems of the Drama. 5:15 to 6:15, Collier's Radio Hour. 6:15 to 7:15, Atwater Kent Concert. 6:15 to 6:45, Songs Without Words. 6:45 to 7:15, Stanislas Bem's Little Symphony. 7:15 to 7:45, Studebaker Champions. 7:45 to 8:15, Sunday at Seth Parker's. 8:15 to 9, the Pilgrims. 9 to 9:30, Borden Programme. 9:30 to 10, the Reader's Guide. 10 to 11, the Gay Classics.

MONDAY—4 to 4.30 p.m., California Federation of Women's Clubs. 6 to 6:30, Edison Programme. 6:30 to 7, General Motors Family Party. 7 to 7:30, Stromberg-Carlson Programme. 7:30 to 8, Empire Builders. 8 to 8:30, Parisian Quintette. 8 to 9, Rudy Seiger's Shell Symphonists. 8:30 to 8:45, Amos 'n' Andy. 8:45 to 9, Ole and the Girls. 9 to 9:30, "Voice of Firestone." 9:30 to 10, the Cigar Band. 10 to 10:30, My Fireplace. 10:30 to 11, the Music Box. 11 p.m. to 12 midnight, Dance Orchestra.

TUESDAY—5:30 to 6 p.m., Eveready Hour. 7 to 7:30, Clicquot Club Eskimos. 7:30 to 8:30, Radio-Keith-Orpheum Hour. 8:30 to 8:45, Amos 'n' Andy. 8.45 to 9, John and Ned. 9 to 10, the Concert Album. 10 to 11, Spotlight Review. 11 p.m. to 12 midnight, Dance Orchestra.

WEDNESDAY—3 to 4 p.m., the Cabin Door. 4:30 to 5, Westinghouse Salute. 6 to 6:30, Halsey-Stuart Programme. 6:30 to 7:30, Palmolive Programme. 8 to 8:30, Jack and Ethyl. 8:30 to 8:45, Amos 'n' Andy. 8:45 to 9:15, Sunkist Serenaders. 9:15 to 9:30, Hill Billy Boys. 9:30 to 10, Miniature Biographies. 10 to 10:15, Sports Talk. 10:15 to 11, Cotton Blossom Minstrels. 11 p.m. to 12 midnight, Dance Orchestra.

THURSDAY—3 to 4 p.m., Black and Gold Room Orchestra. 5 to 6, Fleischmann Hour. 6 to 6:30, Seiberling Singers. 6:30 to 7, Maxwell House Melodies. 7 to 7:30, R.C.A. Victor Programme. 7:30 to 8:30, Standard Symphony Hour. 8:30 to 8:45, Amos 'n' Andy. 8:45 to 9, Max Dolin and His Violin. 9 to 9:30, Memory Lane. 9:30 to 10, the Olympians. 10 to 11, Plantation Echoes. 11 p.m. to 12 midnight, Dance Orchestra.

FRIDAY—5 to 6 p.m., Concert Orchestra. 6 to 6:30, Interwoven Pair. 6:30 to 7, Armour Programme. 7 to 7:30, Armstrong Quakers. 7:30 to 8, Club Richman Orchestra. 8 to 8:30, Footlights. 8:30 to 8:45, Amos 'n' Andy. 8:45 to 9, John and Ned. 9 to 9:30, Piano Pictures. 9:30 to 10, N.B.C. Green Room. 10 to 10:30, In the Parlor. 10:30 to 11, Pacific Nomads. 11 p.m. to 12 midnight, Dance Orchestra.

SATURDAY—6 to 7 p.m., General Electric Hour. 7 to 8, Lucky Strike Orchestra. 8 to 8:30, Pacific Serenaders. 8:30 to 8:45, Amos 'n' Andy. 9 to 9:30, Launderland Lyrics. 9:30 to 10, Staff Conference. 10 to 10:15, Sports Talk. 10:15 to 11, Tales Never Told. 11 p.m. to 12 midnight, Musical Musketeers.

Has Perfect Radio Voice

THE demure and smiling young person you see above is Helen Charleston, "found" more times in the last year than ordinary young women are "found" in a lifetime. First she was a vaudeville find, R.K.O. booked her for her first tour less than a year ago. Next came the movie men and they also thought her a find. She had a very prominent part in the flicker, "Half Marriage." And now it's the radio. Given microphone tests for her radio debut in the R.K.O. hour over the National Broadcasting system January 7, the experts say her voice is perfect for broadcasting. She first thought she wanted to be a dancer, but the various experts who "found" her have made her into a singer and actress.

EMPIRE BUILDERS

Will Recall Cascade Tunnel Dedication During Anniversary Programme

The dedication ceremonies of the $14,000,000 Cascade Tunnel, east of Seattle, which were broadcast as the first programme by the Empire Builders will be recalled in their first anniversary programme to be heard through the N.B.C system on Monday evening at 7:30 o'clock

President Hoover, then Secretary of Commerce, was the featured speaker of the dedication programme which took place January 12, 1928. He spoke from Washington. Also heard were Chairman J. B. Campbell, of the Interstate Commerce Commission; Mr. Ralph Budd, president of the Great Northern Railway, and General W. W. Atterbury, president of the Pennsylvania Railroad. Among those present at the opening of the tunnel were Governor Roland Hartley, of Washington; Mayor Edwards of Seattle and Mayor Fleming of Spokane.

Mme. Schumann-Heink, singing from the N.B.C. San Francisco Studios, and George Olsen's band, playing from the NBC New York Studios, were the entertainment highlights of this epoch-making broadcast.

This programme will be heard through the following associated stations of the N.B.C. coast-to-coast system: KOA, Denver; KSL, Salt Lake City; KGO, San Francisco; KFI, Los Angeles; KOMO, Seattle; KHQ, Spokane, and KGW, Portland, Ore.

Radio Guild Offers "As You Like It"

"As You Like It," Shakespeare's fantasy-comedy of love in the Forest of Arden, will be presented by the Radio Guild in an adaptation by Vernon Radcliffe during the matinee to be heard through the NBC system, Wednesday afternoon, at 10 o'clock, Pacific standard time.

This presentation will be heard through KOA, Denver; KGO, San Francisco; KOMO, Seattle.

CHAMPIONS PLAY "DEEP NIGHT"

RUDY VALEE'S OWN COMPOSITION WILL BE BROADCAST OVER NETWORK

Orchestra Heard Under Direction of Jean Goldkette This Evening —Popular Melodies Scheduled

Rudy Vallee's "Deep Night" will be the featured selection of the Studebaker Champions' broadcast over the NBC System tonight at 7:15 o'clock, Pacific standard time.

Under the direction of Jean Goldkette, the orchestra will play the following programme of popular melodies: "Broken Idol," "Cross Your Heart," from "Queen High," "Gypsy," "That Wonderful Something Is Love," from "Untamed," "That's You, Baby, from "Movietone Follies," "Deep Night," "Siboney," "Like a Breath of Springtime," from "Hearts in Exile," "To Be In Love."

Stations associated with the NBC System broadcasting this programme include KOA, Denver; KGO, San Francisco; KGW, Portland, Ore.; KOMO, Seattle; KFI, Los Angeles; KHQ, Spokane; WOW, Omaha; WOC, Davenport.

Diversified Concert Offered Over Armour Broadcast on Friday

Josef Koestner and his thirty-piece orchestra, a mixed chorus of eighteen voices, and Fred Waldner, tenor, will present a diversified entertainment during the Armour programme to be broadcast from the NBC Chicago studios, Friday, at 6.30 p.m., P.S.T.

In this coast-to-coast programme compositions of Victor Herbert, Offenbach, Strauss, Rimsky-Korsakoff and Sousa are featured. Fred Waldner, tenor, sings "Chant of the Jungle."

This programme will be broadcast over the following associate stations of the NBC system: KGO, San Francisco; KFI, Los Angeles; KGW, Portland, Ore; and KOMO, Seattle.

McNAMEE APPEARS AS GUEST SOLOIST

Graham McNamee, baritone and world famous NBC announcer, deserts his announcerial role to become guest soloist with Rudy Vallee and his Connecticut Yankees in the Fleischmann Hour to be heard from coast to coast over the NBC System Thursday night, at 5 o'clock, P.S.T.

McNamee has been announcer for this radio feature for the entire season. As the programme is presented with an imaginary night club background, the announcer performs the duties usually ascribed to the ever-present master of ceremonies.

Associated stations of the NBC system broadcasting this programme include KGO, San Francisco; KGW, Portland, Ore.; KOMO, Seattle.

Short talks on the care of the eyes and teeth are given over KGW weekly. The dentistry talk comes on Sunday at 4:15, and on Thursday at 6.55 p.m. an optometry talk is scheduled.

FRENCH LINER EQUIPPED WITH NEW APPARATUS

Radio Installed in All Private Rooms—Passengers Hear Programmes Without Interfering Neighbor

TO LEAVE HAVRE ON WEDNESDAY

A new use for radio aboard passengers liners at sea has been discovered and put to use on the French Line steamer Paris, which makes her re-entry into service with her departure from Havre on January 15, after having been rebuilt, redecorated and refurnished during the past four months.

Through the installation of a shipwide system of sound amplification and distribution, with microphones on the captain's bridge, in the purser's office and other locations at will, it will now be possible for passengers in many and distant parts of the ship to receive dance music, concerts, announcements, weather reports and other items of interest in shipboard life.

Loud speakers have been installed not only in various public rooms in the first class, but in those of the second and third class as well. Thus, for instance, when a gala concert takes place in the grand salon in the first class, in which world-famous opera, stage and concert stars participate, their vocal and instrumental offerings, as well as the playing of the ship's orchestra, may now be enjoyed by passengers in all classes.

Subdued loud speakers—"soft speakers" they may well be called—have been placed in all the suites de luxe, enabling the occupants to enjoy reception of such radio entertainment, when they so desire, in the seclusion of their apartments. The reception of these living quarters, however, while amply strong for the use of those in the rooms, will not have sufficient volume to disturb other passengers in the neighboring cabins.

RADIO NOTES

If it is necessary to run the aerial along the top of a roof, it is best to raise it at least five feet above the housetop.

"Dorothy" and the Office Boy banter back and forth in a noontime programme of song and chatter over KELW daily except Sunday. On Saturdays the pair come on the air at 11 a.m.

Many radio stations are broadcasting breakfast clubs, but KFVD comes along with a supper club feature all its own. The hour, coming each Wednesday evening, from 9 to 10, is conducted by Tom Brenneman, well-known radio artist, and the full name of the feature is Ezra Simpkin's Supper Club.

Dr. Hugo Escobar, graduate of University of Chile and teacher of Spanish, is now instructing a class via station KNX, Hollywood.

KFXM, the new San Bernardino station, takes its listeners back to college days with its programme on Thursdays at 9.30. Campus doings at the University of Redlands furnished the material for the broadcast.

Dr. John Mathews, pastor of the "First Radio Church of the Air," brings to the listeners every Sunday afternoon, immediately following the City Park Board programme, an hour of religion that is entirely different from any church services on the air. His service is non-sectarian, does not conflict with any belief or creed, and brings to the shut-ins and others a simple service full of dramatic characterization. Tune in on KNX.

"Did you say that the temperature of the oven should be 325 or 375 degrees?"

"How many cups of sugar did you say I should use?"

Questions like these and many others are asked over the telephone daily by women radio listeners who follow the N.B.C.'s "Woman's Magazine of the Air" broadcasts. And they usually call up to get the answer immediately after they hear Helen Webster or Ann Holden give recipes during their morning talks.

"It's surprising how indignant they become if I don't return to my desk the moment I finish speaking over the air in order to answer their calls," Miss Webster remarks.

June Parker, KHJ's blonde blues singer, was induced to try out for microphone work some four years ago, and, much to June's surprise, her success was almost instantaneous. The raucous harshness of many blues voices is entirely missing from Miss Parker's, and instead there is a plaintiveness that has appealed to thousands and has made her programmes among the most popular at KHJ.

Tommy Monroe and Bob Allen, known to radio fans as The 1640 Boys, are now singing over KYA regularly every Monday, Wednesday and Friday at 7:30 p.m.

The Friendly Hour, one of KQW's best-liked programmes, is a daily feature with Lena May Leland at the microphone. The hour is 1:30 p.m.

Louis Withers, formerly connected with the NBC and the ABC networks on the Pacific Coast, is now on the announcer staff of KTAB.

MARINE and TRANSPORTATION

Belgian Freighter Carlier Arrives at Vancouver With Tales of Many Adventures

VANCOUVER, Jan. 11.—Rebellious Chinese soldiers, mad for loot, who had to be fought off at gun point, two blizzards and a typhoon, all in a month, were the experiences of the Ss. Carlier, Lloyd Royal Belge Line, which arrived here from the Orient.

For several hours on December 3 Captain F. H. Peret and his crew fought off hordes of howling Chinese mutineers who set upon the vessel out of the darkness of a driving blizzard of sleet and snow as the vessel was docked on the Yangtze River. The crew lined up along the Carlier's deck and battled their attackers with automatic pistols and military rifles. In addition to defending their ship, Captain Peret and his men were protecting the captain's wife and four-year-old daughter, who sailed with him. The vessel also gave refuge to loyal Chinese officers.

The Carlier experienced another blizzard on Christmas Day at Muroran. A few days later, on the open Pacific, the ship ran into a Winter typhoon and in ballast rode it high and at the will of the gale for several days. On January 3 she passed out of the storm and reached here safely without further adventure.

ESKBRIDGE FOUND TO NEED NO AID

Captain of Transylvania Reports British Freighter on Her Way

GLASGOW, Jan. 11.—Captain David Bone, of the liner Transylvania, today informed the Anchor Line office here that the steamer Eskbridge, which sent out an SOS yesterday, no longer required assistance. He reported that the Transylvania was resuming her voyage.

VISIT CHEMAINUS

CHEMAINUS, Jan. 11.—Vessels which have entered port lately include Japanese Ss. Kaiku Maru, which is at anchor in the bay, taking on a cargo of 800 telephone poles.

Ss. R.F.M., Captain H. Jones, with barge York No. 1 in tow, cleared for Vancouver with a cargo of lumber.

C.N.R. Transfer No. 4, Captain J. Kinney, brought in a barge from Patricia Bay, clearing again for Port Mann.

Ss. Canada brought in the sawdust hulk Drumwall from Port Angeles, leaving for the same port with the hulk Betsy Ross.

The Island Tug & Barge Co.'s Ss. Hopkins brought in two booms for the Victoria Lumber & Manufacturing Co.

Ss. Prospective, Captain C. W. Rystedt, came into port from Clam Bay with ballast.

RUTH ALEXANDER SAILS FOR SOUTH

Bound for California ports, the Pacific Steamship Company's Ruth Alexander is expected at Rithet piers from Seattle at 7 o'clock this morning, in command of Captain Fred Nystrom. She is scheduled to sail two hours later.

Miss Helen Whitely and Miss Phyllis Mason, registered nurses, who recently finished training at the Jubilee Hospital, will be passengers to Los Angeles. Mrs. Florence Mitchell and Miss Inez Mitchell, of Gordon Head, will go to San Francisco, where they will visit.

Other passengers will be Mrs. W. B. Evans, T. F. Helgesen and H. C. Helgesen, of Sooke; E. H. Davis, E. E. Rombough, John Meaklin, H. H. Depew and Mrs. Depew, John Depew, L. A. Young and Mrs. Young, Mrs. C. S. Motheral, Mrs. W. M. Gladstone, Mrs. A. H. Zinham, Miss Frances Halpenny, Mrs. W. L. Southwell, Mrs. J. L. Hershberg, J. A. McPherson and Mrs. McPherson, Mrs. Estrid Roslington, Senator J. H. Ross, Olaf Dahl, Mrs. P. Fitzsimmons, Mrs. H. B. Flesher, Miss June Flesher, Messrs. Russel Inkster and J. Fawcett.

Automobile Firm To Build Bodies In Far Australia

ADELAIDE, Australia, Jan. 11.—A large American motor car company has placed contracts for building bodies in Australia to the value of $1,010,750 during the next twelve months. Ninety per cent of the work will be done in South Australia and will involve wages of about £250,000.

CANADIAN PACIFIC
CANADA'S GREATEST STEAMSHIPS
Empress of Britain 49,000 Tons 1930 — Empress of Japan 25,000 Tons 1930

FROM SAINT JOHN
To Glasgow-Belfast-Liverpool
*Jan. 24 ..... Metta
Feb. 1, Feb. 28 ..... Montrose
*Feb. 7, *Mar. 7 ..... Minnedosa
Feb. 14, Mar. 14 ..... Montcalm
*Not calling at Belfast

To Cherbourg-London
Jan. 21, Mar. 7 ..... Metagama

To Cherbourg-Southampton-Hamburg
Feb. 80 ..... Metta

FROM NEW YORK
To Cherbourg-Southampton-Liverpool
Mar. 14 ..... Duchess of Bedford

FROM VANCOUVER
To Hawaii-Japan-China-Philippines
*Feb. 13, *Apr. 17...Empress of Canada
*Mar. 8, May 8 ..... Empress of Russia
Mar. 29, May 29 ..... Empress of Asia
*Including call at Honolulu

Apply to Agents Everywhere, or
J. J. FORSTER
Steamship Gen. Pass. Agent
C.P.R. Station, Vancouver
L. D. CHETHAM
1102 Government Street, Victoria, B.C.

NEW ZEALAND AUSTRALIA
Via Honolulu and Suva

The new and well-appointed passenger liners sail from Vancouver, B.C., and Victoria, B.C.
R.M.Ms. "Aorangi" ..... Feb. 5, April 9
R.M.S. "Niagara" ..... March 5, April 30
For fares, etc., apply to all Railway and Steamship Agents or to the Canadian Australasian Line, 999 West Hastings St., Vancouver, B.C.

UNION STEAMSHIPS, LTD.
To All B.C. Coast Points
Prince Rupert, Stewart, Anyox, Etc. New Steamers
GEO. McGREGOR, Agent
1 Belmont Bldg. Phone 1925

TRANSPACIFIC MAILS

CHINA AND JAPAN

*ARIZONA MARU—Mails close January 8, 4 p.m. Due at Yokohama January 19.
*TYNDAREUS—Mails close January 8, 1:15 p.m. Due at Yokohama January 22.
PRESIDENT GRANT—Mails close January 11, 4 p.m. Due at Yokohama January 24. Shanghai, January 28. Hong Kong, January 31.
EMPRESS OF ASIA—Mails close January 11, 5 p.m. Due at Yokohama January 21. Shanghai, January 30. Hong Kong, February 2.
PRESIDENT CLEVELAND—Mails close January 25, 4 p.m. Due at Yokohama *Japan, Hong Kong and Canton only. February 7. Shanghai, February 11. Hong Kong, February 14.
†TEUCER—Mails close January 27, 1:15 p.m. Due at Yokohama February 11. Hong Kong, February 25.
PRESIDENT PIERCE—Mails close February 8, 4 p.m. Due at Yokohama February 21. Shanghai, February 25. Hong Kong, February 28.
*Japan only.

AUSTRALIA AND NEW ZEALAND

NIAGARA—Mails close January 8, 8 p.m. Due at Auckland January 27. Sydney, February 1.
†TAHITI—Mails close January 19, 4 p.m. Due at Wellington February 19.
†SIERRA—Mails close January 30, 4 p.m. Due at Sydney February 13.
AORANGI—Mails close February 8, 8 p.m. Due at Auckland February 24. Sydney, March 1.
(New Zealand mail only.
†Australia mail only.

WEST COAST SERVICE

The Ss. Princess Maquinna will leave for Port Alice and way points the 1st, 11th and 21st of each month.

Where You Go To Stop AT THE HOTEL STEWART
On Geary Street, just off Union Square, close to best stores, cafes, theatres. Good accommodations at moderate rates. Best known meals in United States. Breakfast 50c, 60c, 75c; Lunch 50c (Sundays 75c); Dinner $1 (Fridays $1.25). Municipal car passes door. Stewart Bus meets trains and steamers. Advisable to make reservations in advance of arrival.

Expected From Orient Early Monday Morning

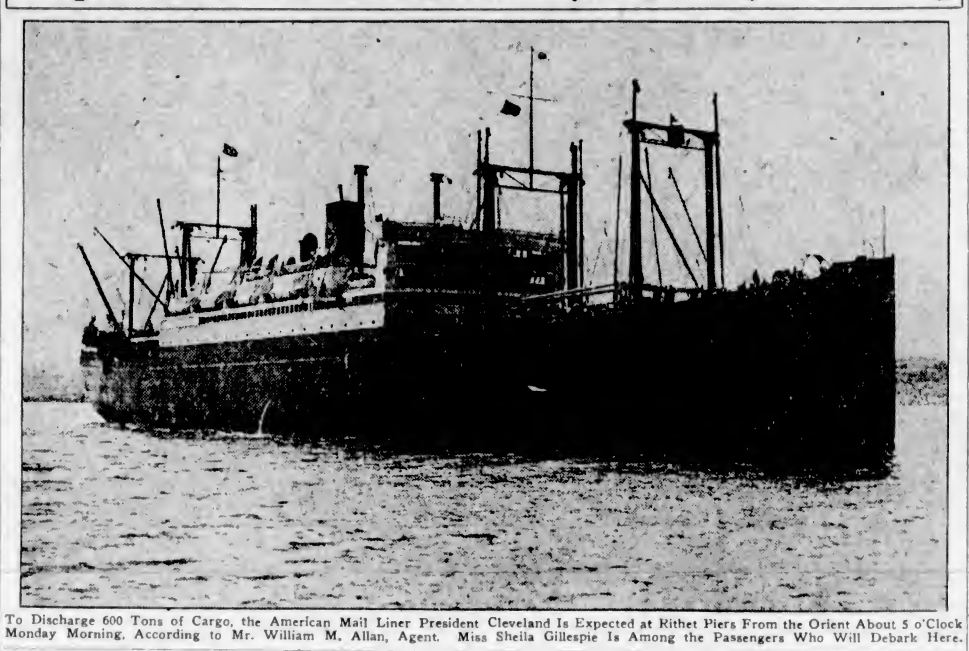

To Discharge 600 Tons of Cargo, the American Mail Liner President Cleveland Is Expected at Rithet Piers From the Orient About 5 o'Clock Monday Morning, According to Mr. William M. Allan, Agent. Miss Sheila Gillespie Is Among the Passengers Who Will Debark Here.

PASSENGER JOINS SHIP IN LAUNCH

Mr. B. H. Cathrick last evening was congratulating himself on making a speedy connection with the American mail liner President Grant, as she left port for Yokohama, Kobe and other ports of the Orient.

Intending to join the vessel at Rithet piers when she arrived from Seattle shortly after 4 o'clock in the afternoon, Mr. Cathrick had the misfortune to miss the morning steamer from Vancouver. Nothing daunted, he obtained passage on R.M.S. Empress of Asia and was taken off in a launch as the C.P.R. liner neared port.

The Grant had left at 4 o'clock with thirty-six first class passengers, seventy [illegible] bags of mail and 6,500 tons of machinery, flour, automobiles and canned goods.

Mr. Percy Barnes, pilot of the Seattle mail plane Zephyr, arrived at the Home Oil landing at 4 o'clock with two extra bags of mail for the President ship. He will return on Monday morning for Ss. President Cleveland.

SHIPS DUE HERE

To load 600,000 feet of lumber for United States Atlantic Coast ports, Ss. Oakmar is expected at Ogden Point docks at 8 o'clock this morning, according to King Brothers, shipping agents.

The Kingsley Navigation Company's Ss. Rochelle is expected at Ogden Point from San Francisco some time on Monday morning.

GULF ISLANDS MAILS

GANGES

Mails close at Victoria—Wednesday, Friday, Sunday, 11 p.m. Tuesday, 10.30 a.m. Wednesday, Thursday, 8.45 a.m.
Mails due at Victoria—Monday, Tuesday Wednesday, Saturday afternoon. Friday Saturday, 7 a.m.

SALT SPRING ISLAND

Mails close at Victoria—Sunday, Wednesday, Friday, 11 p.m. Tuesday, 10.30 a.m. Wednesday, 8.45 a.m.
Mails due at Victoria—Monday, Wednesday, Saturday, Friday, 7 a.m.

FULFORD HARBOR

Mails due at Victoria—Monday, Thursday, 8.45 a.m.
Mails due at Victoria—Tuesday, Saturday afternoon

BEAVER POINT

Mails close at Victoria—Friday, 11 p.m.
Mails due at Victoria—Saturday, 7 a.m

PORT WASHINGTON

Mails close at Victoria—Sunday, Thursday, Friday, 11 p.m. Tuesday, 10.30 a.m.
Mails due at Victoria—Monday, Wednesday afternoon. Wednesday, Friday morning

MAYNE

Mails close at Victoria—Sunday, Wednesday, Friday, 11 p.m. Tuesday, 10.30 a.m.
Mails due at Victoria—Monday, Tuesday, Saturday afternoon. Friday, Saturday, 7 a.m.

GALIANO

Mails close at Victoria—Sunday, Wednesday, Friday, 11 p.m. Tuesday, 10.30 a.m.
Mails due at Victoria—Monday, Saturday afternoon. Friday, Saturday afternoon.

SATURNA, SOUTH PENDER

Mails close at Victoria—Monday, Thursday, 8.45 a.m.
Mails due at Victoria—Tuesday afternoon, Saturday morning

MUSGRAVE, NORTH GALIANO

Mails close at Victoria—Monday, 8.45 a.m.
Mails due at Victoria—Tuesday afternoon

PENDER ISLAND

Mails close at Victoria—Sunday, Friday, 11 p.m. Tuesday, 10.30 a.m. Thursday, 8.45 a.m.
Mails due at Victoria—Monday, Tuesday, Saturday afternoon. Saturday morning.

Ocean and Coastwise Movements

Vessel Movements

SEATTLE, Jan. 11.—Arrived: Teucer, Hong Kong. El Segundo, Gitmont, Los Angeles. Yokohama Maru, Shanghai; Lake Gosin, New York. Sailed: Shidzuoka Maru, Shanghai; President Grant, Manila. J. A. Moffatt, J. C. Kirkpatrick, Jacox, Los Angeles; Helmut Maru, Yokohama. Point Arena, New Orleans. Pacific Pine, New York.

TACOMA, Jan. 11.—Arrived: Pacific Pine, Seattle. Sailed: Ruth Alexander, Seattle; Jacox, San Francisco; Loch Goil, Rotterdam.

PORTLAND, Jan. 1.—Arrived: Kinderdijk, Antwerp. Hamlin P. McCormick, Los Angeles; Emidio, Los Angeles; Havre Maru, Coos Bay. Sailed: Lehre, Los Angeles; Edna Christensen, San Francisco; Admiral Dewey, Los Angeles; Fort Bragg, San Francisco; Ms Abraham Lincoln, Philadelphia; Charles L. Wheeler, Jr., San Francisco; Charles R. McCormick, Philadelphia via Puget Sound; Birsha Maru, Yokohama via Grays Harbor; Keraloio Maru, Yokohama; Robinhood, Philadelphia.

SAN FRANCISCO, Jan. 11.—Arrived: Providencia, Santa Rosalia; Griffdu, Coos Bay; Pacific Pioneer, Astoria; Tosca, Arica. Sailed: Hawk, San Clement; Cascade, Astoria; Knoxville City, Seattle; Basma, Manila; Benson, President Lincoln, Wahoma, San Pedro; Chateau Thierry, Honolulu; Daisy, Coos Bay; Peter Helms, Portland, Ecuador. New York; Admiral Evans, Seattle; Hekter, Antwerp; Malolo, Malko, Honolulu.

ARRIVED

BALTIMORE, Jan. 11.—San Domingo, Seattle.
OSAKA, Jan. 8—Milen Maru, Grays Harbor.
AUCKLAND, Jan. 11.—Indien, San Francisco.
NEW YORK, Jan. 11.—Virginian, Los Angeles.

SAILED

NEW YORK, Jan. 11.—Californian, San Pedro.
MOBILE, Jan. 11.—Sagadoboc, San Pedro.
SYDNEY, N.S.W., Jan. 11.—Sonoma, San Francisco.
NEW YORK, Jan. 11.—Solano, San Francisco; Arcos, Los Angeles.
PANAMA CANAL, Jan. 10.—Passed, bound west: Philadelphia, Los Angeles; San Marcos, Philadelphia for San Diego. Nile, Pacific ports; President Johnson, San Francisco; Antrenex, Kobe.

WEATHER REPORT

ESTEVAN.—Clear, calm. 20.65. 20 smooth.
PACHENA.—Clear; light, east; 29.94. 28 light swell.
CARMANAH.—Clear, calm. 29.85. smooth.
CAPE BEALE.—Clear; light, north; 29.83. smooth.

WIRELESS REPORT

(Esleven, 8 p.m., unless otherwise stated)

TAIHEI MARU—Yokohama for Seattle, 378 miles off Seattle at noon.
LA PLACENTIA.—Port San Luis for Vancouver, seventy miles off Vancouver.
OAKMAR.—Port Alberni for Victoria, left Port Alberni, 5 p.m.
YAYOI MARU—Bound New Westminster, 600 miles off Estevan.
ROCHELIE—San Francisco for Victoria, 306 miles off Victoria.
PARTHENIA—San Francisco for Victoria, 513 miles south of Cape Flattery.

C.N.S. MOVEMENTS

CANADIAN PEIGNEUR.—At Prince Rupert.
CANADIAN WINNIPEG.—At Prince Rupert.
CANADIAN MILLER.—Due from Halifax, March 10.
CANADIAN RANGER.—At Vancouver.
CANADIAN PLANTER.—At Vancouver.
CANADIAN PROSPECTOR.—Sails from Vancouver for Halifax, January 13.
CANADIAN INVENTOR.—Due from St. John, February 10.

BRITISH MAILS

SS. DUCHESS OF YORK—Mails close January 10, 1.15 p.m.
SS. AQUITANIA (via New York)—Mails close January 10, 4 p.m.
SS. ILE DE FRANCE (via New York)—Mails close January 11, 4 p.m.
SS. CLEVELAND (via New York)—Mails close January 12, 4 p.m.
SS. LANCASTRIA—Mails close January 18, 1.15 p.m.
SS. PRESIDENT HARDING (via New York)—Mails close January 18, 4 p.m.
SS. MELITA—Mails close January 17, 1.15 p.m.
SS. PARIS (via New York)—Mails close January 18, 4 p.m.
SS. NEWFOUNDLAND—Mails close January 18, 1.15 p.m.
Mails intended for transmission via New York must be so marked.

QUEEN CHARLOTTE MAILS

(Effective December 17, 1929)

DISPATCH

11 P.M.—January 9, 6, 17, 29 and 31. February 6, 14, 17 and 28. March 3, 14, 17, 29 and 31. April 11, 14, 26 and 28.

DUE

7 A.M.—December 27. January 17 and 31. February 14 and 26. March 14 and 28. April 11 and 25.

HONOLULU MAILS

VIA SAN FRANCISCO.—Mails close 4 p.m., January 4, 5, 8, 13, 14, 17, 20, 22, 24 and 28. February 3, 5, 8, 9, 10 and 11.
SS. NIAGARA.—Mails close January 8, 8 p.m.
SS. EMPRESS OF ASIA.—Mails close January 11, 3 p.m.
SS. AORANGI.—Mails close February 5, 5 p.m.
SS. EMPRESS OF CANADA.—Mails close February 13, 3 p.m.

YUKON AND ATLIN MAILS

(January, 1930.)

Mails close—January 3, 14 and 24, 4 p.m. (via Seattle). January 9, 23 and February 6, 1.15 p.m. (via Vancouver).

SHIPPING CALENDAR

TO ARRIVE

PRESIDENT CLEVELAND—From Orient, January 13.
PARTHENIA—From England, January 13.
PACIFIC ENTERPRISE—From England, January 16.
ALABAMA MARU—From Orient, January 22.
GRACIA—From England, January 27.
PRESIDENT PIERCE—From Orient, January 27.
TALTHYBIUS—From Orient, January 28.
AORANGI—From Honolulu and Antipodes, January 31.
EMPRESS OF CANADA—From Orient, January 31.
LONDON IMPORTER—From England, February 1.
ARABIA MARU—From Orient, February 8.
PRESIDENT TAFT—From Orient, February 10.
MOVERIA—From England, February 16.
PACIFIC RANGER—From England, February 18.
IXION—From Orient, February 19.
PRESIDENT JEFFERSON—From Orient, February 24.
ARIZONA MARU—From Orient, February 25.
NIAGARA—From Honolulu and Antipodes, February 28.
EMPRESS OF RUSSIA—From Orient, March 1.
PACIFIC GROVE—From England, March 1.
PRESIDENT LINCOLN—From Orient, March 10.
EMPRESS OF ASIA—From Orient, March 22.
AORANGI—From Honolulu and Antipodes, March 28.

TO DEPART

PRESIDENT CLEVELAND—For Orient, January 25.
YOKOHAMA MARU—For Orient, January 25.
AORANGI—For Honolulu and Antipodes, February 8.
ALABAMA MARU—For Orient, February 6.
PRESIDENT PIERCE—For Orient, February 8.
EMPRESS OF CANADA—For Orient, February 15.
ARABIA MARU—For Orient, February 18.
PRESIDENT TAFT—For Orient, February 22.
NIAGARA—For Honolulu and Antipodes, March 5.
PRESIDENT JEFFERSON—For Orient, March 8.
EMPRESS OF RUSSIA—For Orient, March 8.
EMPRESS OF ASIA—For Orient, March 29.

UNITED STATES AIR MAIL SCHEDULE

Table Showing Transit Time From Victoria Eastbound and southbound daily, including Sunday, closing today at 4 p.m.

*Atlanta, Georgia. Day after tomorrow, 1.10 p.m.
Austin, Texas. Third morning, 10.28 p.m.
Boston, Mass. Third morning, 4.25 a.m.
*Buffalo, N.Y. Day after tomorrow, 2.50 p.m.
Cheyenne, Wyo. Tomorrow, 7.40 p.m.
Chicago, Ill. Day after tomorrow, 8 a.m.
Cleveland, Ohio. Day after tomorrow, 12 noon.
*Dallas, Texas. Day after tomorrow, 8.50 p.m.
Denver, Colo. Day after tomorrow, 5.55 a.m.
Detroit, Mich. Day after tomorrow, 11.40 a.m.
Indianapolis, Ind. Day after tomorrow, 7.55 a.m.
Kansas City, Mo. Day after tomorrow, 5.30 a.m.
*Los Angeles, Cal. Tomorrow, 9 p.m.
Miami, Fla. Third day, 1.35 p.m.
Minneapolis, Minn. Day after tomorrow, 12.00 a.m.
Montreal, Que. Third day, 7.30 a.m.
*New York, N.Y. Day after tomorrow, 6.40 p.m.
Omaha, Neb. Day after tomorrow, 12.30 a.m.
Ottawa, Ont. Third race, 7.30 a.m.
*Philadelphia, Pa. Day after tomorrow, 6.53 p.m.
Pittsburgh, Pa. Day after tomorrow, 1.45 p.m.
St. Louis, Mo. Day after tomorrow, 6.15 a.m.
St. Paul, Minn. Day after tomorrow, 10.40 a.m.
*Salt Lake City, Utah. Tomorrow, 3.40 p.m.
San Francisco, Cal. Tomorrow, 3.45 p.m.
*San Diego, Cal. Tomorrow, 10 p.m.
*Toronto, Ont. Day after tomorrow, 9 p.m.
*Indicates too late for carrier delivery. Special delivery stamp will insure immediate delivery.

A French tug has made successful trials with powdered coal. She is one of the shallow draught boats which operate on the Rhine, and is owned by the Compagnie Generale de Navigation du Rhin. Her horsepower is 1,300, and her engine is of the reciprocating triple expansion type. She has two boilers, one forward and the other abaft the engine-room, and both have been fitted with Steir-Woodeson plants and Woodeson burners.

YOKOHAMA MARU IN FROM ORIENT

Inbound from the Orient, the Nippon Yusen Kaisha liner Yokohama Maru arrived at Rithet piers at 9 o'clock yesterday morning in command of Captain K. Yoshida. She left for Seattle two hours later.

For this port the vessel had one passenger, Mr. K. Mawatari, Toronto silk importer, and 146 tons of cargo, fifty-six packages of silk, 166 bags of mail and fourteen bags of air mail.

Shipping Information

TIDES AT VICTORIA
JANUARY

Date	Time H.M.	Ht Ft.	Time H.M.	Ht Ft.	Time H.M.	Ht Ft.	Time H.M.	Ht Ft.
11	.....	.....	10:11	10.0	18:55	1.7	.....	.....
12	.....	.....	10:46	10.4	19:36	0.9	.....	.....
13	.....	.....	11:26	10.6	20:18	0.2	.....	.....
14	.....	.....	12:12	10.6	20:59	0.0	.....	.....
15	6:44	8.9	8:11	6.6	12:58	10.3	21:41	0.1
16	6:46	8.9	9:30	6.5	13:48	9.7	22:24	0.8
17	7:04	8.9	10:46	6.6	14:41	9.0	23:07	1.5
18	7:25	8.8	11:59	7.3	15:44	8.1	23:46	2.3
19	7:48	8.9	13:16	8.4	17:04	7.1	.....	.....
20	0:27	3.8	8:11	9.0	14:34	6.6	19:20	6.3
21	0:58	5.0	8:33	9.0	15:45	4.7	22:55	6.2
22	0:55	6.2	6:53	8.1	16:45	3.0	.....	.....
23	.....	.....	6:12	6.3	17:38	1.1	.....	.....
24	.....	.....	8:34	9.0	18:25	2.9	.....	.....
25	.....	.....	8:58	8.3	19:04	2.1	.....	.....
26	.....	.....	10:31	8.8	19:40	1.7	.....	.....
27	6:18	9.2	8:02	9.0	11:06	8.3	20:15	1.6
28	6:32	9.0	8:38	8.8	11:41	9.2	20:46	1.4
29	6:45	8.8	9:10	8.7	12:23	9.0	21:18	1.5
30	6:52	8.6	9:39	8.3	13:07	8.7	21:50	1.7
31	6:55	8.5	10:15	8.0	13:41	8.4	22:22	2.2

The time used is Pacific Standard for the 120th Meridian west. It is counted from 0 to 24 hours, from midnight to midnight. The figures for height serve to distinguish high water from low water. Where blanks occur in the tables, the tide rises or falls continuously during two successive tidal periods without turning.

The height is in feet and tenths of a foot, measured from the average level of lower low water.

To find the depth of water on the sill of the Esquimalt drydock at any tide, add 18.9 feet to the height of high water as above given.

To find the depth of water on the sill of the Honolulu drydock add 30 feet to the height of high water as above given.

SUNRISE AND SUNSET

JANUARY, 1930

Time of sunrise and sunset (Pacific Standard time), at Victoria, B.C., for the month of January, 1930.

	Sun rise	Sun set		Sun rise	Sun set
11	8:04	4:39	22	7:58	4:58
12	8:04	4:40	23	7:54	4:56
13	8:03	4:41	24	7:53	4:57
14	8:03	4:43	25	7:52	4:58
15	8:02	4:44	26	7:51	5:01
16	8:01	4:46	27	7:50	5:02
17	8:00	4:47	28	7:49	5:04
18	7:59	4:49	29	7:47	5:05
19	7:58	4:50	30	7:46	5:07
20	7:57	4:52	31	7:45	5:08
21	7:56	4:53			

The Meteorological Observatory, Gonzales Heights, Victoria, B.C.

MOONRISE AND MOONSET

JANUARY, 1930

Time of moonrise and moonset (Pacific Standard time), at Victoria, B.C., for the month of January, 1930.

	Rises	Sets
11	1:18 p.m.	4:39 a.m.
12	2:01 p.m.	6:01 a.m.
13	2:03 p.m.	7:16 a.m.
14	4:21 p.m.	8:17 a.m.
(Full Moon on 14th)		
15	5:48 p.m.	9:05 a.m.
16	7:16 p.m.	9:37 a.m.
17	8:41 p.m.	10:01 a.m.
18	10:02 p.m.	10:23 a.m.
19	11:19 p.m.	10:41 a.m.
20	.....	10:58 a.m.
21	0:33 a.m.	11:16 a.m.
(Last Quarter on 21st)		
22	1:46 a.m.	11:38 a.m.
23	2:57 a.m.	12:09 p.m.
24	4:08 a.m.	12:56 p.m.
25	5:14 a.m.	1:58 p.m.
26	6:18 a.m.	3:15 p.m.
27	7:03 a.m.	4:45 p.m.
28	7:44 a.m.	6:47 p.m.
29	8:14 a.m.	9:03 p.m.
(New Moon on 29th)		
30	8:29 a.m.	8:01 p.m.
31	8:39 a.m.	7:00 p.m.

Note.—These times are correct to within one or two minutes. The Meteorological Observatory, Gonzales Heights, Victoria, B.C.

CANADIAN PACIFIC

Train Service Schedules

THE IMPERIAL — Vancouver-Montreal, leaves Vancouver at 9 p.m., daily, carrying through standard sleeper to Chicago via Minneapolis and St. Paul.

THE DOMINION—Vancouver-Toronto-Montreal, 9 a.m., daily.

KOOTENAY EXPRESS—Vancouver-Nelson, daily at 7:20 p.m.

FRASER VALLEY LOCAL—Vancouver-Ruby Creek, 5:15 p.m., daily.

Vancouver-Huntingdon, 7:30 a.m. daily except Sunday.

Further information on request.

ALTERATIONS FOR PORT OF SEATTLE

SEATTLE, Jan. 11.—Opening the way for development of shipping facilities in Seattle, which will involve millions of dollars in expenditures, the port of Seattle today issued a call for a public hearing on proposed changes, to be held Tuesday.

Proposed changes include extension of public ownership and development of the entire harbor, including the Ballard waterfront. Changes decided upon will be submitted to voters of the Port District at the election, March 11.

ASIA FORCED TO USE OGDEN DOCKS

Empress Liner Crowded Out of Rithet Piers by Two Other Liners

Denied a berth at Rithet piers by the presence of Ss. President Grant and Ss. Shidzuoka Maru, R.M.S. Empress of Asia was forced to tie up at Ogden Point docks at 9 o'clock last evening. She left for the Orient at 10:20.

Aboard the vessel were 151 saloon, thirty second, twenty third and 250 steerage, ninety of whom will leave the liner at Honolulu.

Those on board included Dr. Peckrans, Swiss industrialist from Geneva; Mr. R. H. B. Ker, well-known Victoria citizen, accompanied by Mrs. Ker; Mr. S. W. Childs, president of the Childs Management Corporation, of New York, accompanied by Mrs. Childs; Miss Dalton Marpole, prominent in Vancouver society circles; Mr. L. D. Ranous, general superintendent of transportation of the Sault Railway, and Mrs. Ranous; Mr. W. J. Blake Wilson, financier and director of the Canadian Pacific Railway, and Mrs. Blake Wilson; Mr. H. R. Mullins, senior member Chartered Bank of India, and Mrs. Mullins; Mr. W. J. Brewster, Banff Transport Company, and Mrs. Brewster; Mr. H. B. Utley, vice-president International Harvester Company; Mr. J. L. Barrett and Mrs. Swan Kerman, New York; Mr. George Trorey, assistant manager Birks, and Mrs. Trorey, who are making a round-the-world cruise, and Mr. C. W. Kirk, of the Kirk Coal Company, Vancouver.

Coastal Sailings Out of B.C. Ports

FOR VANCOUVER

C.P.R. steamer leaves daily at 8 p.m. and 11.45 p.m.

FROM VANCOUVER

C.P.R. steamer arrives daily 7 a.m. and 3 p.m.

FOR SEATTLE

P.S.N. steamer arrives daily at 10.15 a.m.
C.P.R. steamer leaves daily at 4.30 p.m.

FROM SEATTLE

P.S.N. steamer arrives daily at 9 a.m.
C.P.R. steamer arrives daily at 1.15 p.m.

NANAIMO-VANCOUVER

Princess Elaine leaves Nanaimo daily, except Sunday, 7 a.m. and 2.15 p.m. Leaves Vancouver 10 a.m. and 3.45 p.m. On Sundays leaves Nanaimo 8 p.m. and leaves Vancouver 10 a.m. and 7.45 p.m. Makes extra trip Saturday, leaving Nanaimo at 11.30 p.m.

VICTORIA-PORT ANGELES

P.S.N. steamer Iroquois leaves daily at 10.15 a.m. Leaves Port Angeles daily at 7.30 a.m.

VANCOUVER-OCEAN FALLS-PRINCE RUPERT

Union Steamships leave Vancouver 9 p.m., Tuesdays, for Rivers Inlet, Bella Coola, Skeena River and Prince Rupert. Leave Vancouver 9 p.m., Fridays, for Prince Rupert, Ness River, Anyox and Stewart.

Canadian National Steamships leave Vancouver for Powell River, Ocean Falls, Prince Rupert, Stewart and Anyox, 9 p.m., Mondays.

Princess Mary leaves Vancouver every Wednesday at 3 p.m. for Campbell River, Englewood, Alert Bay, Port Hardy, Namu, Ocean Falls, Walker Lake Cannery, Butedale, Skeena River canneries and Prince Rupert.

ALASKA ROUTE

Princess Norah leaves Victoria January 5, 22.

GULF ISLANDS

Otter leaves Victoria 7.15 a.m. Mondays, Wednesdays and Thursdays; leaves Ganges Harbor Tuesdays and Fridays, 7 a.m.; leaves Vancouver 7.15 a.m. Saturdays. Princess Royal leaves Victoria 11 a.m. Tuesdays; leaves Vancouver 8 a.m. Mondays and Thursdays.

QUEEN CHARLOTTE ISLANDS

Canadian National Steamships scheduled to leave Vancouver 4 p.m. every second Saturday.

POWELL RIVER AND COMOX

C.P.R. steamer Princess Royal sails from Vancouver midnight on Tuesdays, Thursdays and Saturdays.

SEAPLANE SERVICE

Leaves Victoria for Vancouver, 11.30 a.m., 3.30 p.m.
Leaves Victoria for Seattle daily, 11.40 a.m., 2.45 p.m.

SMALLPOX CASE ON GOLDEN SUN

FREIGHTER SPEEDS TO HONOLULU TO GET AID FOR STRICKEN MEN

Crew of Forty-Three Hopes to Be Freed of Contagion Aboard

HONOLULU, Jan. 11.—The naval radio station here received a message last night from the freighter Golden Sun saying the condition of the ship's carpenter, ill with what was believed to be smallpox, was improving.

The Golden Sun is speeding toward Honolulu to get the stricken man into a hospital and in the hope of freeing her crew of forty-three from the possibility of contagion.

SHIDZUOKA MARU OFF FOR ORIENT

Nippon Yusen Kaisha Liner Leaves Here With 4,000-Ton Cargo

Outbound for the Orient, the Nippon Yusen Kaisha liner Shidzuoka Maru arrived at Rithet piers at 4 o'clock yesterday afternoon and departed at 5.05 in command of Captain T. Sonoyama.

She carried three first class passengers, thirteen third class and 4,000 tons of wheat, fish and lumber.

Those on board included Mr. A. Allaroff, Mr. A. Magareff, Mr. G. Sabonoff, Mr. A. Revoeaff, Mr. G. Pochinok, Mr. U. Shijima, Mr. K. Okubo, Mrs. Kayo Okubo, Mr. Max E. Menken, Mr. and Mrs. J. S. Fyhr, and Mrs. C. S. Line.

NOBODY HURT IN DIRIGIBLE WRECK

Goodyear Blimp Puritan Piles Up Against Mountain in Kentucky

AKRON, Ohio, Jan. 11.—Goodyear's blimp, Puritan, was almost completely wrecked early today when it ran into a mountain, ten miles east of Campton, Ky., officials here announced.

Neither Mr. V. L. Smith, pilot, nor Mr. A. C. O'Neil, navigator, were injured.

The Southern Railway Company's Channel steamer Alberta has made her last voyage and is on the list for disposal. She was built at Dumbarton in 1900.

Bacardi
A unique liqueur that makes the world's finest cocktails
When you want something different and better than usual ask for the world-famous BACARDI.
Get the genuine BACARDI, distilled and bottled only by Compania "Ron Bacardi" S.A., Santiago de Cuba and Havana.
This advertisement is not published or displayed by the Liquor Control Board or by the Government of British Columbia.

PRINTING LITHOGRAPHING
WE PRINT
—Effectively
—Accurately
—Promptly
THE COLONIST
Commercial Department
Phone 197 Broad Street
BOOKBINDING PAPER RULING

MILL BAY FERRY
Starts Tuesday, January 14
Temporary Schedule Until Completion of New Dock at Mill Bay

Ferry Leaves Brentwood		Ferry Leaves Mill Bay
9:15 a.m.	Daily Including Sundays	10:30 a.m.
11:15 a.m.		12:00 noon
1:30 p.m.		2:30 p.m.
3:15 p.m.		4:00 p.m.
5:00 p.m.		6:00 p.m.

THIRD SECTION

The Daily Colonist.

(ESTABLISHED 1858)

MAGAZINE FEATURES

NO. 28—SEVENTY-SECOND YEAR VICTORIA, BRITISH COLUMBIA, SUNDAY, JANUARY 12, 1930

Great Britain and the Dominions Overseas

MACHINE AGE IS AFFECTING HUMAN LIFE

Sir Thomas Oliver Points Out Disadvantageous Results Arising From Use of Machinery

HEALTH SUFFERS FROM NEW STRAIN

Minder of Machine Is Kept in State of Undue Tension All His Working Time—Ceases to Be All-Round

SIR Thomas Oliver, in a lecture on behalf of the People's League of Health, which he delivered at the Medical Society of London, spoke on the effect of machinery on the human race.

The tending of machinery, he said, created mental and physical fatigue of a type unknown to the workers of 150 years ago. There were tens of thousands of workpeople today who did not conceal the fact that they were oppressed by the exacting demands and the monotony of their employment. Their complaint was that there was no dignity in modern methods of labor, also nothing to look forward to. There was no variation in the work, the men had simply to supervise and see that the machine fulfilled the purpose for which it was devised. The question arose whether we should humanize industry or mechanize humanity.

ACTS ON NATIONAL LIFE

The machine was exacting; in a soulless manner it kept repeating itself, for to it the sense of fatigue was unknown. It cheapened products and indirectly increased demands. It was this pecuniary aspect of the problem which ruled today in all classes, and not so much the effect of machinery upon the health and moral welfare of the workers. Usually wages were better, owners of factories could employ more workmen, and consumers could buy more cheaply. But if it could be shown that the workpeople themselves lost something which even higher wages could not give, and if in their occupation their health suffered, these disadvantages, while primarily acting upon the working classes concerned, must subsequently act upon the national life as a whole.

To attain higher wages the closest vigilance was required. The work imposed considerable strain upon the muscles of the eyeballs, also upon the muscles generally, and called for nimbleness of movement in unison with the rhythm of the machine. Repeated movements when rapidly executed were more fatiguing than those of a slower rate. Modern science in its mechanical application was increasingly permeating industry and slowly moulding the worker's character and shaping his future. He ceased to be the all-round man he was, and trade unionism, by insisting that he should do only one particular kind of work, did not lighten the difficulty.

FRESH BURDENS IMPOSED

When machinery was first introduced into industry there was the opinion that it would lighten labor, and in many instances it did; but in other instances it had imposed fresh burdens upon the physical powers of the workers. The minder of the machine was in a state of tension all the time he was employed, and strain was extremely exhausting. To the influence of strain must be added the monotony of the employment, the influence of noise, and the fact that the work was often carried on in a heated atmosphere.

SLUM CLEARANCE

British Minister of Health Appeals at Conference to County Authorities

Mr. Greenwood, Minister of Health, speaking in Manchester at a conference of representatives of Lancashire and Cheshire local authorities, said that the old Poor Law system must go. Poverty today was no real test of human needs. They could not distinguish between the real human requirements of people on the ground of how much they had in their pockets at the moment.

They had to break up that idea of human needs, get rid of the various scales of riches and poverty, and provide within the competence of local authorities services that people needed for their own efficiency and the interests of the community.

He was prepared to do his bit towards solving the housing problem, but the real responsibility rested not with him but with the local authorities. He was, in co-operation with local authorities and the Treasury, trying to simplify the procedure for slum clearance and to find a form of public assistance that would encourage local authorities. He was entitled to ask that local authorities should actively co-operate with the Government in solving that problem. Town planning was a sound idea, but they had now got beyond the conception of town planning to the conception of regional and national planning.

Beards Booming; Chin Wear Coming Back in Blighty

WHETHER the influence of Mr. Bernard Shaw and of Mr. Augustus John is at last making itself felt, or whether it is just a trick of fashion is not quite clear, but it is certainly a fact that beards are booming. Young men about town are abandoning the "Ronald Colman" mustache as fast as nature will let them and are hastening to replace it with Rip Van Winkle chin wear. The "Spade" and "The Hanging Garden of Babylon" beards have made their reappearance and Walter Stoneman, who immortalizes celebrities with a camera, is happy.

"The celebrities of the present," said Mr. Stoneman, "do not look celebrated. Their sleek, clean-shaven faces are against them. Their pictures appear in the papers, but their faces do not convince the public. When beards come back, so will celebrities. Beards cover such a multitude of chins, double, weak, protruding or receding."

Mr. Stoneman believes women to blame for man's horror of the hirsute.

"Women," he said, his own torpedo beard bristling with indignation, "are the fiercest and most implacable foes of beards. They know that a beard is a mask and they pride themselves on their ability to read a man's face like a book. Therefore, the beard had to go. This time, however, it has come to stay."

LACE MEN SEE TROUBLE AHEAD

Appeal Made to Government by Nottingham Employers Not to Discontinue Safe-Guarding Duties

TRADE IS BEING BADLY AFFECTED

The threat to discontinue the safeguarding duties on lace is now having an adverse effect on the Nottingham trade, as buyers are standing off in the hope of being able to obtain cheap foreign lace when the duties expire next July. Conferences have therefore been taking place in Nottingham between the Lace Employers' Federation and the trade unions.

At the first conference some of the trade union representatives had no mandate to vote, owing to the short notice given of the meeting, and an adjournment took place to enable them to consult their members. A further meeting, consisting of all the employers' associations and fourteen trade unions or branches, was held, and the following joint resolution, which was adopted unanimously, was issued:

"This conference of representatives of all employers' associations and trade unions concerned with the various branches of the machine-made lace industry views with alarm the possibility of the removal of the safeguarding duty on July 1, 1930, and the free importation of goods made under conditions and rates of wages which would not be tolerated by British workers.

"This conference therefore appeals to His Majesty's Government not to allow the lace duty to lapse unless and until it is satisfied, after hearing all interests concerned (either directly or through the medium of a committee of inquiry), that the safeguarding duty is no longer required to prevent extensive unemployment."

New Public Library Is Opened at Hendon

Lord Elgin has opened the first public library at Hendon. The building had been erected at a cost of £30,000, toward which the Hendon Council received a grant of £7,000 from the Carnegie United Kingdom Trust, of which Lord Elgin is chairman. Hitherto Hendon Council have had only a juvenile library service. The new building comprises a lending library, with separate junior department, a reading-room, a reference library, and a lecture hall. There is an initial stock of 20,000 books. The library is linked up with other libraries, both metropolitan and national.

COMMITTEE NAMED TO ARRANGE AS TO NATIONAL THEATRE

The Selection Panel appointed by the conference held at the House of Commons, "to select a small representative committee to frame an agreed scheme for the foundation and endowment of a national theatre," has appointed the following to serve on the committee:

Lord Lytton, chairman; Miss Lena Ashwell, Mr. Kenneth Barnes, Mr. Percy A. Harris, M.P., Major Hills, M.P., Sir Barry Jackson, Mr. Holford Knight, M.P., Sir Frank Meyer, Mr. Walter Payne, Sir Nigel Playfair, Professor Allardyce-Nicoll, Mr. Geoffrey Whitworth and Sir Israel Gollancz, honory secretary.

SUBSTITUTE FOR CHANNEL TUNNEL PLAN

Swiss Engineer Proposes Scheme for Building Great Double Dam Between England and France

COST WOULD BE $400,000,000

Water Enclosed Would Form Canal for Ships and Barges Connecting London With Continent

A VAST double dam across the English Channel between England and France is suggested by Mr. Jules Jaeger, a Swiss engineer. He offers it as a substitute for the proposed Channel tunnel scheme.

"In detail," said Mr. Jaeger in an interview, "the proposal is for two parallel dams crossing the channel from Deal to Calais, each carrying two railway tracks and an automobile road.

"The water enclosed between the two dams would form a large canal for ships and barges connecting London — by a fifteen-mile-long canal from Deal to Herne Bay—with the whole canal system of France and Germany, and with the Rhine and Danube, the two most important waterways of Europe.

COST TO BE $400,000,000

"The two dams would be connected with the coast by bridges high enough to afford free passage to steamers. At each coast the area under the bridges would be organized to form large harbors to concentrate Anglo-French and ocean steamer traffic," says Mr. Jaeger.

The cost of the scheme is estimated at $400,000,000 while the cost of building the tunnel has been put at $150,000,000.

ENGINEER SEES ADVANTAGES

Mr. Jaeger's idea is based on the insufficient railway accommodation to be provided by the tunnel (his scheme would provide four tracks, as against the tunnel's two), on the impossibility of passing motor traffic through the tunnel owing to lack of proper ventilation (his motorists would enjoy sea breezes the whole way); on the advantages of uninterrupted barge traffic between England and the Continent, and on the increased commercial prosperity which would be insured by the birth of a great English port at Deal and a great international port at Calais.

Mr. Jaeger presumably guarantees that his double dam would stand immune from the assaults of Channel storms.

BART'S HOSPITAL IS NEEDING FUNDS

Prince of Wales Inaugurates Appeal for Reconstruction of Famous Institution

An appeal for funds for the reconstruction of the Royal Hospital of St. Bartholomew has been inaugurated by the Prince of Wales. A sum of £1,000,000 is required to meet the cost of great new blocks of surgical wards and operating theatres now in course of construction, the rebuilding of the south, east and west quadrangle blocks, erected 200 years ago, which are now unsuitable for modern medical requirements, and other works urgently needed to maintain and improve the efficiency of an institution nearly as old as London.

The Prince, in his address, said:

"Today marks yet another epoch in the history of this institution. For we are here to release a signal—that Bart's has begun her great forward movement towards a Temple of Health; a signal that expresses an aim and an ideal justifying the whole-hearted sympathy of all. It is an S O S signal that none may ever forget Bart's need; a light to remind us, at each flash, of the fight for life facing one or more of our fellow-creatures; of the care and the cures that Bart's, despite all handicaps, is at this and at every moment administering in her wards, her laboratories and her operation theatres; cures that her doctors will perform whatever our response."

After prayer by the Archdeacon of London the Prince of Wales released a revolving beacon light, with a lens comprising four panels of the searchlight type, on the roof of the hospital. The flashes from the light are to be regarded as a reminder of the urgent need of Bart's. The ceremony closed with the admission of His Royal Highness as a perpetual student of the Medical College.

Battle of Bannockburn Site Is to Be Saved

The Borestone field at Stirling, the site of the Battle of Bannockburn in 1314, is to be made a national park, so as to prevent the battlefield being lost to future generations by building. The Borestone Committee has obtained an option on the land until early in 1931. The cost of the scheme is estimated at £10,000. In addition to an ornamental park a two-story tower will be erected, the ground floor to be used as a tearoom and the top floor as a museum.

Sacristy Planned for Westminster Abbey

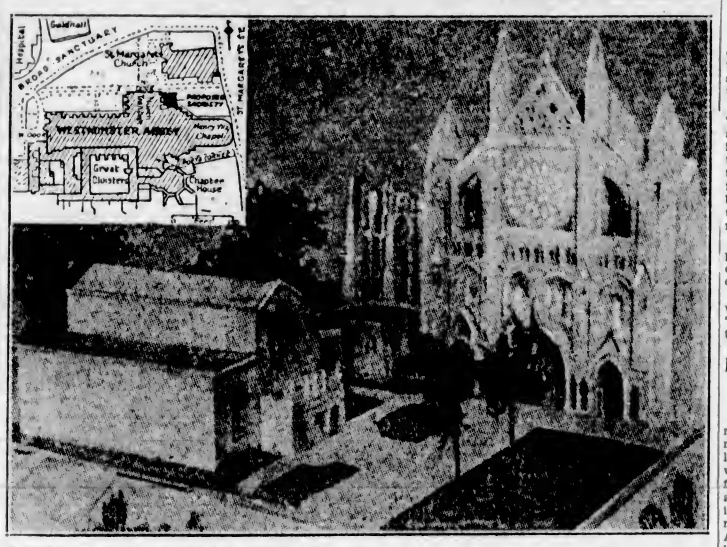

AFTER two years' planning and scheming, Westminster Abbey is to have a sacristy. This, the first extension to this historic building for two centuries, has been made possible by the action of a donor who wishes to remain anonymous, and will prove of great value, for Westminster Abbey is probably the only large church in Great Britain which has not got one. Apart from a place where the clergy can meet and robe in, this new addition will house priceless vestments, some of them dating back to Charles II's reign, as well as an ever-growing number of relics, church furniture and silverplate. Above is a picture of the model of the sacristy which has been designed by Mr. Walter Tapper, A.R.A., president of the Royal Institute of British Architects. At the top left-hand corner is a map showing where this new building will be situated. The advisory committee appointed to consider the various proposals made for the provision of a suitable sacristy has held several meetings, and hopes to make its report to the dean and chapter soon.

CENTENARY TO BE COMMEMORATED

Discovery of Australian Murray River by Captain Sturt in 1830 to Be Celebrated

The Royal Geographical Society of South Australia is making preparations for the fitting celebration of the centenary in January of the expedition led by Capt. Charles Sturt, who discovered the course of the Murray. Sturt and his companions made a wonderful boat journey from the mouth of the Murrumbidgee in New South Wales to the southern sea coast of South Australia, and back—a distance of 1,700 miles was rowed by them.

The Geographical Society has asked the Postmaster-General to authorize a special stamp issue in commemoration of the centenary. It is considered that Sturt's feat was not only a contributing cause of the founding of South Australia, but aided greatly the subsequent development of New South Wales and Victoria.

Already about ten cairns, or obelisks, with suitable inscriptions, are being erected at various points along the Murray River, and the Government has prepared and issued a souvenir map, and description of Sturt's journey. The towns and villages along Sturt's route have taken up the commemoration of the centenary with enthusiasm, and not the least enthusiastic are the inhabitants of the aboriginal settlement at Point McLeay, on the great lakes in the southern part of South Australia, which Sturt and his party crossed. A special structure will be placed on the spot from which the intrepid explorer first saw the Murray mouth and the Southern Ocean.

PATHETIC STORY OF BOYS' BRAVERY TOLD TO CORONER

One of the most pathetic Christmas stories told was given a Teddington, London, coroner by a boy of ten whose mother fell dead upon a stove while filling stockings for his brother and himself.

The child told his story to the coroner, although unaware the accident had left him motherless. He and his brother had been unable to sleep because they were excited over the long-looked-for visit of Santa Claus. When smoke came up the stairway, they ran down and found their mother lying near a stove, her clothing burning.

The two youngsters extinguished the fire and went for neighbors. "That was a very brave thing," said the coroner, as the little fellow gave his evidence. Medical evidence showed the mother had died from heart failure.

JUDGMENT GIVEN IN FAMOUS CASE OF EX-SERGT. GODDARD

The action in which the Attorney-General claimed on behalf of the Crown £12,471, which had been placed in safe deposits by ex-Sergeant George Goddard, formerly of the "C" Division of the London Metropolitan Police, has been concluded.

The Crown contended that the money was derived from bribes accepted by Goddard when a police officer. Goddard denied that he received the money by way of bribes and contested the claim. Mr. Justice Rowlatt held that the Crown was entitled to judgment for £3,500, with costs, and that Goddard was entitled to succeed as to the balance with costs.

Rakish Sombrero Is Latest Hat Worn by Winston Churchill

Mr. Winston Churchill has a new hat!

The latest photograph during his visit to California shows him wearing a mighty sombrero, a rakish, daredevil hat, which gives him the appearance of "Two-Gun Winston."

Never a year goes by without Mr. Churchill discovering some new covering for his head. A hat is not a hat to Mr. Churchill. It is a discovery, a new culture to be analyzed, a new personality. Mr. Churchill's personality came from a hat box. His hat history shows the feminine trait of hating to be anywhere where there are hats such as his own.

Mr. Churchill, during the general election, wore half a topper—one of those stunted grey top hats which cease half-way up, while canvassing.

In April, 1922, Sir Austen Chamberlain was the only Minister wearing a silk hat on the front bench. Somebody told Mr. Churchill. Next day he arrived in a silk hat of such colossal size and brilliance that the House cheered.

At a society Leap Year Eve party in 1928, the guests donned paper hats. Mr. Churchill arrived as a Roman with laurel leaves draped around his skull.

In his lifetime Mr. Churchill's head has been covered by: Three species of top hat, five kinds of trilby hat, a cap, a cap with a peak, two kinds of bowler hat, a naval cocked hat, a Court full-dress hat, an Irishman's "Paddy" hat (with clay), an Irishman's "Paddy" hat (without clay), an "Oxford degree" hat, the "degree hat" of a Scots university, an old army "pillbox," a hussar's busby, two kinds of Panama, an artist's beret, an army "service" cap and a steel helmet.

And now a sombrero to cap them all!

LORD BIRKENHEAD IN BITTER ATTACK

Freedom of City Given Messrs. MacDonald and Snowden Astonishes Former Lord Chancellor

The Earl of Birkenhead, speaking at the annual dinner of the West Lewisham Conservative and Unionist Association in London, said:

"I confess I am astonished that the City of London, with which I have had a long association, should gallop forward to acclaim Mr. Ramsay MacDonald and Mr. Snowden, and to give them the freedom of the city. I wish to speak of that with reticence, and I would only say this, that from 1914 to 1918 many great and small Englishmen devoted their mental and physical efforts to the fortunes of this country.

"The City of London was never lacking in its own contribution, and that—in the first year of this Government, before even the first budget is presented, knowing how cataclysmic to the fortunes of the City of London their proposals may be—that they should rush forward and, with premature enthusiasm, honor statesmen, is surprising. (A voice: "I think you are wrong.")

"I do not care whether you think I am wrong. I neither value nor wish for your opinion; I am simply stating my own.

"In the years 1914 to 1918 it was in the balance whether this Empire survived or was smashed. What did these two gentlemen who have been honored do? Mr. Snowden contributed a constant campaign of defeatism, and Mr. Ramsay MacDonald excited the only strike that has ever taken place in the mercantile marine when they refused to convey him to a Soviet conference in Russia? Do you think I am wrong?"

At a meeting of the Conciliation Board for the coal trade of South Wales and Monmouthshire, it was agreed that the present wages agreement, which expired on December 31, shall be continued until the coming into operation of the new hours legislation promised by the Government, upon which the new district agreement will be based. The board some weeks ago suggested this course, and it was unanimously confirmed, the details of the arrangement being left to a subcommittee, who will report to a joint board in due course.

ONE OF WEEK-END WRECKS TOOK PLACE AT BIDEFORD, DEVON

The worst of the wrecks during the week-end of mid-December occurred off Hartland Point, near Bideford, Devon. The steamship Radyr, buffeted by wind and waves, was so damaged that SOS. messages for urgent help were sent out, and it is feared that the ship foundered with her crew of twenty-five. From Hartland Lighthouse the vessel could be seen tossing about in a helpless condition.

Lifeboat crews at Appledore and Clovelly ran out their boats, but such high seas were running that it was impossible to get out of the harbors. Again and again the lifeboatmen tried to make headway but failed. Two bodies were washed ashore at Hartland, one of them being identified as that of the wireless operator, Mr. Meredith.

The vessel, which was owned by the Rupert Phillips Steamship Company, Limited, of Cardiff, left Cardiff on Friday with 3,000 tons of coal for Rouen and Bordeaux. She was commanded by Captain Simon Griffiths, of Llandyssul, Cardiganshire, and the majority of her crew came from Cardiff.

Mark Umbrella "From Gladys;" Then It's Safe

Umbrellas are tricksy things. There's no knowing where they go, but they do, even from the chaste umbrella stands to the dignified and austere London Athenaeum Club.

And once they have departed they are extremely loath to return to their rightful owners. They are even worse than books, and one has to be up to all sorts of dodges to prevent them from straying. Lord Leigh, for instance, has all his umbrellas boldly and indelibly marked, "Stolen from Lord Leigh." But even that does not keep them safe.

Perhaps the idea of another gentleman is more efficacious. Since he has his umbrella engraved "From Gladys" it has strayed hardly at all.

"You see," he explains, "anyone who steals it is going to have a pretty awkward quarter of an hour explaining Gladys to his wife!"

"Talkies" Not a Lasting Menace To the Theatres

Sir Arthur Pinero, veteran British dramatist, has been discussing the talkies recently. He does not consider them a lasting menace to the theatre.

"I cannot unuderstand," said he, "why certain managers allow themselves to be so worried. Sooner or later the public is bound to realize that there is no satisfaction like that of seeing characters in the flesh and hearing them speak, knowing it is the character in question speaking and not merely a reproduction of his voice."

Sir Arthur believes that talking pictures will improve the modern drama, and that theatres will become cheaper and more comfortable.

"So long as good plays are being written and produced," he says, "there will be a public ready for them."

Volunteer Labor for Coal Mine Enrolled

The New South Wales Government has opened a bureau in Sydney for the enrollment of volunteer labor for the Rothbury Colliery, which it will open. One hundred and fifty men were required immediately. More than 100 enrolled, and it was anticipated that the required number would be readily obtained. At a meeting of Newcastle miners' lodge delegates and officials of the Miners' Federation, a resolution was passed favoring the extension of the coal dispute beyond the State.

BRITISH RECORD IN INVENTIONS

Applications for Patents Expected to Exceed 40,000 Mark for Year Just Concluded

SOME ARE RELATED TO UNEMPLOYMENT

It is expected that, for the first time in Great Britain, the number of patent applications for 1929 will reach the 40,000 mark.

Messrs. Hughes & Young, who recently celebrated their 100th year as patent agents, report that, although last year, with a figure of 38,556, broke all previous records in the number of patent applications, this year will certainly exceed this figure by quite 1,500. It is estimated that the takings of the Patent Office will be nearly £500,000.

An appreciably large number of inventions this year relate to cinematograph apparatus and pictures, particularly as regards color and "talkies," and apparatus is being at present experimented with which, it is believed, will revolutionize all previous conceptions of good photography and sound reproduction.

Aviation is receiving more attention from inventors, and there are a large number of inventions which are intended to solve the unemployment problem.

Famous Monument in London to Be Regilded

The Monument in London is to be regilded, and the sort of golden pineapple that crowns the summit will shine with a greater glory.

Previous generations knew more of this erection than is known today, when more exciting expeditions than climbing up its winding stone staircase to look at the view over the city have to be devised for pleasure-seekers. But in Victorian times this was considered hectic fun, and one of the most popular of musical-hall ditties was entitled "Up in the Monument."

EULOGIZE WORK OF ACCOUNTANTS

Students' Society of Chartered Body Gather in London for Annual Dinner

Sir William Plender presided at the twenty-fifth annual dinner of the Chartered Accountant Students' Society of London at the Connaught Rooms.

Sir Lynden Macassey, K.C., proposing the toast of the Institute of Chartered Accountants, said that no Government of any party felt sure of being able to retain the confidence of the public unless it had at its elbow a distinguished accountant.

Mr. Harold F. Kemp, vice-president of the Institute, responded. He said it had been suggested that the rapid growth of the Institute would outstrip the demand for the work which the students were qualifying themselves to carry out. The membership of the Institute was not far short of 9,000. However, step by step with its growth there was a corresponding growth in public confidence and in the fields in which accountants were able to exploit their branch of learning.

Lord Ebbisham, who proposed the toast of the Students' Society, said that the standard of commercial rectitude was higher in the City of London than in any other part of the world. Mr. A. S. Kennard, chairman of the committee, responded.

NEWSPAPER OF TODAY IS A NECESSITY

Tribute to Ability, Care, Sheer Hard Work Involved Paid by Lord Chief Justice of England

DAILY PRODUCTION IS DAILY MIRACLE

Those Who Sneer at the Press, Lord Hewart Reminds, Asks First for Newspaper at Breakfast

LORD Hewart, Lord Chief Justice, speaking at a Liverpool Athenaeum dinner to celebrate the occupation of its new premises, said no doubt the title Athenaeum was chosen because what was expected was the study of Greek. That language, he added, is thought to be well suited to Lancashire, for the reason that in it the aspirate is represented by a comma.

It was rather a fashion to gird at newspapers, Lord Hewart continued. With that theme the after-dinner speaker was at his worst, which was also his best; but after all, the person who sneered at the press asked first for the newspaper when he came down to breakfast. In the country that enjoyed representative institutions the newspaper was a necessity, and it was not any the worse for that.

SHEER HARD WORK

Did we always think as carefully, he continued, or as justly, as we might of the amazing ability, care, learning, wit, humor, and versatility and the sheer hard work which go to the making of the best kind of newspaper? Let it be granted that the production of newspapers is mixed up with the art of making money; so, too, are all the practical arts.

With such a being as man in such a world as the present, those things are perhaps not to be avoided. But when we take in our hands a really first-class British daily newspaper, do we always reflect upon the current miracle of the leading articles, today so aptly named, or turn to the special articles, of which, to casual readers, there seems to be an increasing supply? Do we stop to think in what circumstances and by whom those topics are chosen, with what anxious care the writers are engaged, and with what unsparing labor the work is produced?

UNSEEN BAND OF ARTISTS

Or, if we look at the telegrams the reports from all quarters of the world, the work of the foreign departments, the work of reporters, and not least, the work of law reporters, are we not sometimes a little bit inclined to take everything for granted, to think that somehow the newspaper automatically produces itself, and to forget that every issue of that journal that means so much to us depends upon the daily initiative, industry, and organization of a vast, unseen band of highly-skilled and conscientious artists?

DINNER IS HELD BY LANCASTRIANS

Association's Annual Banquet Hears Testimony to Important Part Played by Lancashire

Mr. Justice Swift, president of the Association of Lancastrians in London, took the chair at the thirty-fourth annual dinner of the association, held at the Great Central Hotel, London.

Proposing the toast of "The Association," Lord Justice Green said everyone knew what a prominent part Lancashire had played in the history of the country. It was the leading commercial county, and the Northern Circuit, and Lancashire especially, had been the nursing ground of great lawyers and great judges.

Mr. Justice Swift, in reply, remarked that he had found many people tried to follow both law and politics. From his experience, constituencies loved a lawyer, but Parliament hated him.

Other toasts were "Lancashire Members in Parliament," proposed by Mr. T. Eastham, K.C., who said their association knew no politics. Lancashire had elected and rejected Lord Derby, Mr. Winston Churchill, Mr. Bonar Law, the Earl of Balfour, and the president of that association, Mr. Justice Swift. The toast was responded to by Mr. James Sexton, M.P. "The Visitors" was submitted by Sir W. Greaves-Lord, K.C., M.P., and replied to by Mr. H. W. L. Holdup. The toast of "The Chairman," proposed by Mr. C. F. Partington (vice-president), concluded the evening.

During the evening a telegram was sent to the King, "The Duke of Lancaster," patron of the association, expressing gratitude for his recovery to health, and His Majesty returned a gracious acknowledgment.

Maidstone Town Council rejected by ten votes to nine a resolution to allow local cinemas to open on Sunday evenings.

A Page Mainly About People

Monsieur Perron of Quebec Is Almost A Rural Idol

HON. J. L. PERRON

IF Louis Alexandre Taschereau should decide to retire for the premiership of Quebec, who would succeed him? That question was asked in a Montreal club the other day, and there was only one answer. The name that came to the lips of all present was that of J. L. Perron.

Joseph Leonide Perron, Quebec's Minister of Agriculture, and hero of a recent by-election in Montcalm, is the very antithesis of his leader, Taschereau. L. A. Taschereau is the last surviving aristocrat in the Government of Canada. He is of the political purple. His family is one of the oldest in Canada, where it has lived for two centuries. The Taschereau family has given administrative heads to Canadian cities, statesmen to its public life, eminent jurists to its bench, distinguished cardinals to the church. Premier Taschereau inherits the governing tradition—and knows it. The habitants are his people! He is their grand seigneur.

Different altogether is Perron. The Quebec to which he belongs is not that of the ancient city of Laval and Frontenac, of phantom walls, hillside cloisters and cross-tipped belfries. The Quebec which he knows, and in whose atmosphere he lives, is the French Canada of the parishes; the Quebec of the St. Lawrence Valley with its long, narrow farms, its jolly habitants, its tin-spired parish churches, its tidy schools and convents. Perron may not know much of what reposes in the archives of Laval University. But he knows Quebec from Quebec City to the edge of Labrador almost by telegraph poles.

That is why Perron's name comes to mind when they talk of a successor to Taschereau. He is the idol of Quebec farmers.

Perron is the father of Quebec's highway system. He planned the province's good roads, fought for them in cabinet and legislature, supervised their construction, won the whole public to support them. Today the highway communications between the Maine, New Hampshire, Vermont and New York State borders and Quebec City and Montreal have resulted in such a measure of profit to the whole province that Perron's merits as administrator are hardly challenged.

Perron not only fought to give Quebec good roads; he fought to give it safe roads. He brought into being and enforced a road code that was once regarded as of undue severity. Perron, however, disregarding opposition from powerful quarters, and showing neither fear nor favor, applied his regulations ruthlessly against natives and tourists alike. In the end, due to his courage and sanity, Quebec's highways became the safest on the American continent.

He recently left the Department of Highways and a safe berth in the Legislative Assembly to become Minister of Agriculture and fight a by-election for the Legislature. He chose Montcalm, fought a whirlwind contest, and was elected.

Although a veteran politician, and concerned chiefly with things rural, Perron is a lawyer, and a good one. He heads the old Prefontaine law firm in Montreal, and has been batonnier of both the Montreal bar and that of Quebec Province. Fifty-seven years of age, he is married and has two children.

Scarless Surgery by Electric Knife

HOW the use of a new electric knife had aided the medical progress of reconstructive surgery was told by Dr. G. E. Manning, a Sydney specialist, who reached Fremantle, Western Australia, on the liner Bardine from London.

For the past nine months the doctor had studied the latest practices of reconstructive surgery at the principal European medical centres. Vienna, he said, remained the home of study for the world's chief surgeons. Developments in reconstructive surgery during recent years had been extraordinary. Natural deformities were repaired, and facial features were altered without a trace of the surgeon's work.

"The main point is that it is scarless surgery, and you cannot see a trace of the surgeon's knives," Dr. Manning said. "Instead of the ordinary knife surgeons now use an electric knife, heated with a peculiar form of current, so that when an incision is made not a drop of blood is lost, though a surgeon may cut to any depth."

A mulch of straw, leaves or similar material three or four inches in depth, should be used on beds of tulips or other bulbous plants when cold weather sets in and the ground freezes.

This Man Lived 1,000,000 Years Ago in China

THE world's supposedly oldest known human resident, who lived, hunted, worked and thought about 1,000,000 years ago, near what is now Peiping, China, was publicly exhibited for the first time at the headquarters of the Rockefeller Chinese Geological Survey, Peiping.

French, Chinese, Canadian, American and Swedish scientists, including Dr. Philos Sven Hedin, noted explorer, gathered around and discussed him. And they praised him to the skys, calling him "perhaps the greatest contribution to the sciences of paleontology and anthropology yet unearthed by fossil diggers."

The discovery was made on December 2 in a cave at Chou-Kou-Tien by Dr. Davidson Black, eminent Canadian anatomist, and by Mr. W. C. Pei, a Chinese scientist, both of whom addressed the gathering on the importance of their find.

As far as can be determined, the group agreed, the Peiping man lived without fire and was not even possessed of rudimentary stone implements, such as the prehistoric men of Europe—much later—were able to use.

And yet his brain development, as shown by the shape of the skull, they think, must have been comparatively large.

"The perfect condition of the skull," said Dr. Black, "will enable us to learn much concerning the evolution of man's head that is at present obscure."

Apparently, it was determined, the Peiping man and his family—for portions of five individuals have been discovered in the cave in three years of exploration—used the natural cave as a residence. There were no traces of fire, and if the family had any implements they were not present when the scientists uncovered the skull. Nevertheless, the Peiping man's brain capacity, they agree, "was superior to any other prehistoric man yet found."

Hopeful that the cave will continue to disgorge further evidence of the antiquity of man, established in this instance by the presence of certain animal fossils in the cave which disappeared nearly 1,000,000 years ago, the scientists will resume their work next Spring. Thus far, the collection contains a skull, teeth, ribs of several men, but no leg or arm bones.

Chief of Art Academy Used Father as Model

EDMOND Wyly Grier, recently elected president of the Royal Canadian Academy, awoke to the fact that he is to be responsible for whatever golden jubilee ceremonies will mark the fiftieth anniversary of the founding of the celebrated Canadian Art Society. The year 1930, the year of office which Mr. Grier now faces, marks the close of a half century of art history, for it was in 1880 that her Royal Highness, the Princess Louise, wife of the Marquis of Lorne, Governor-General, proposed and fostered a native Canadian academy. At that time Wyly Grier was still a teen-age lad studying in the Slade School of Art in London, England. It was two years after the Princess had opened the first exhibition of the Canadian Academy that he returned to Toronto and rented his first studio.

E. WYLY GRIER

It was a humble enough place, that first workshop of his, heated with a big iron stove. With very youthful ambition he set out to paint a picture to capture a place on the walls of the fourth exhibition of the academy. It was to be called "The Connoisseur." His father was his model, and posed for him in a very colorful dressing gown, in a room which displayed varied objects d'art. He held in his hand a rare old piece of china. When the picture was well on its way an energetic charwoman pushed the easel up close to the stove, and when the dismayed young artist returned he discovered the canvas liberally blistered. There was nothing to do but scrape the paint off and begin all over again. He worked hard at his second attempt and succeeded in finishing the canvas just in the nick of time. It was accepted by the committee of judges and hung. Curiously enough, in the light of recent developments, the canvas attracted the eye of the Princess, who was herself an artist of considerable ability, and she asked that the artist be presented to her.

Ten years after he first exhibited at the Canadian Academy, Mr. Grier submitted another portrait of his father. It was the picture which won for him admission to the academy as an associate. These two were the only attempts he made to portray his father and both brought him recognition. The year after his election as an associate member he was raised to full membership, a rather extraordinary incident as the full membership of the academy is limited to forty members and transfer from the associate to the full membership takes place only upon the death of a senior member. Mr. Grier has now been a full member for thirty-five years.

In artistic circles in Toronto Wyly Grier is famous for his sartorial correctitude and his skill as a raconteur. He puts his stories into service in keeping his sitters amused and happy. Through his contacts with his sitters Mr. Grier has developed a wide range of interest for he has painted a great many Canadian celebrities. "My sitters have been my university," is the way he puts it.

Honored

Sonny had just returned from his first attendance at Sunday school. He beamed proudly as he announced that the minister had spoken to him.

"Oh," said his father, "and what did he say to you?"

"He told me to keep quiet," replied Sonny.

The Scots of Montreal Fired a Governor-General

SCOTLAND, it is announced, is unable to send a team of curlers to Canada this Winter, but in Montreal at any rate their absence will to some extent be alleviated by the fact that the local curling enthusiasts have received a very fine trophy from the Earl of Elgin, which will be the subject of competition during the coming season.

LORD ELGIN

The Earl, who on a recent visit to Montreal won no small popularity, could not resist the temptation to make humorous reference to the treatment that his famous grandfather received from his fellow Scots in that city. During his term of office as Governor-General, he was duly enrolled as a life member of the Montreal St. Andrews Society, which, by the way, has almost completed its ninety-fifth year. In those days political feeling ran high, and the earl made it his policy to try to bring the warring factions together. However, his action found little favor with the Scottish element in Montreal, and the local St. Andrews Society, anticipating the treatment meted out to Ramsay MacDonald by the Lossiemouth golfers, expressed themselves in the following emphatic resolution:

"That the Earl of Elgin, having so conducted himself in his Government as to insult and outrage the feelings of every British subject in Canada and to disgrace the Scottish name, this society, with the deepest regret, considers him unsuited to continue longer its patron and that he therefore be removed from office."

This was done with characteristic Scottish thoroughness, his lordship not being consulted, but merely notified of his dismissal. However, the gift to the Montreal curlers by the present earl shows that if the Elgin family have not forgotten, they have at any rate forgiven.

Homes Are the Things That Matter, Declares Mr. Stanley Baldwin

WHEN Rt. Hon. Stanley Baldwin, at that time Premier of Great Britain, was visiting Calgary, Mayor F. E. Osborne took him for a drive around the city. The noted visitor showed a polite interest in the stories of the remarkable growth of Calgary and her many fine buildings, but when the official car was being driven through East Calgary the Prime Minister showed a sudden interest. They were passing a little cottage, with a flower bed in front and rows of potatoes in the garden behind. It was an unobtrusive little building.

Mr. Baldwin gazed at it as the car passed and turned in his seat to gaze backward. When the little house had been lost to sight, he turned to Mayor Osborne and said:

"These little homes are the things that matter. As long as we have little homes like that, nothing else is of really great importance."

On Berrow Side

With starting eyes and heaving flank
Yesterday a brown fox died,
I heard the hunter's snarling horn
Yesterday, on Berrow Side;
And Insolence came riding gay
Through springing wheat, and privileged Rank
Red-coated, witless, sought for blood
Where the great cloud shadows ride
Tenderly, up Berrow Side.

—James T. Griffiths.

Plans to Save "Chiefswood," Birthplace of Pauline Johnson

A MOVEMENT has been inaugurated by the Brant Chapter, Imperial Order Daughters of the Empire, at Brantford, Ont., for the acquisition and preservation of "Chiefswood," the birthplace of Pauline Johnson, as a public memorial to the gifted Indian poetess. The old house stands some twelve miles south of Brantford, on the Six Nations Reserve, and is in a state of comparative neglect.

The poetess' father, Chief Johnson, was a man of power and ability in his day, and the house, though not large, is marked by taste in architecture and setting in the simple community of the reserve. Its location is near the bank of the Grand River at a point of special beauty, owing to its winding course and the presence of several small islands.

On one of these islands near "Chiefswood," Pauline Johnson is reputed to have sat one day while she wrote "The Song My Paddle Sings," one of her most celebrated poems.

Smoking and Drinking Among Australian Girls Declining

CONFIDENCE that there was a definite decline of drinking and smoking among the girls of Australia was expressed at a meeting of the National Council of Women in Melbourne. Speakers said that girls were exercising a greater self-restraint and a greater sense of womanly dignity.

The president of the council said she was satisfied that the young women of Australia were discarding the cocktail and smoking habits. Such habits were harmful to their physical and mental well-being. They were a wartime development, and with the recurrence of feminine tendencies young women were acting more in the way that their feminine thoughts dictated.

Young Oliver Baldwin Has a Kindly Father

AT Westminster the other day a tall, pale, fair-haired youth rose from the back benches, and spoke on the "Distribution of Wealth." It was Oliver Baldwin, twenty-nine-year-old son of the Right Honorable Stanley Baldwin, leader of British Tories and Conservative ex-Premier of Britain. Baldwin, Jr., a Socialist, spoke of Socialism. And while he denounced Tories, their wealth and pomp and works, Baldwin, Sr., sat on the opposition front bench, Tories to the right and left to him; put his feet upon the table, clasped his hands behind his head—and smiled.

OLIVER BALDWIN

It may be, as some suggest, that were he not his father's son no one would pay the slightest attention to what Oliver Baldwin says or does; that the favor which is shown him by the Labor Party is an unintended compliment to his father, and nothing else. Yet Oliver Baldwin, in his own right, is something of a character. He was enough of a character to go to the war while still in his 'teens; enough of a fighter to get severely wounded; enough of an adventurer to get imprisoned by the Bolsheviks.

Baldwin, Jr., came back from the war to become a confirmed pacifist. He gave up his career at university, wrote a book, joined the Socialists, became of the Left of Labor, denounced Lloyd George and Bonar Law and Lord Curzon, and even his own father.

Baldwin, Sr., didn't seem to mind. The youthful Oliver would go out to a Socialist gathering, denounce his father's cabinet as "a lot of stupid, selfish men" but return that night to sleep under the roof at 10 Downing Street, or, better still, motor out to be with his mother at Chequers. When young Oswald Mosley, who had married a daughter of Lord Curzon, renounced his titles and joined the Socialists, his father, Sir Oswald Mosley, a good crusted old Tory, proud of the respectable antiquity of the Mosley family, disowned and disinherited him. It was different with Stanley Baldwin. It is even said of him that he takes an interest in Oliver's speeches.

In the last election young Baldwin entered Parliament with the Labor tide; became a parliamentary comrade of the Socialist sons of Ramsay MacDonald and Arthur Henderson. It is said that the old Trade Unionists of the party distrust him, just as they dislike Mosley; but with the intelligentsia of the party, Baldwin, Jr., is something of a hero; featured on Socialist platforms and always welcome in the columns of the Labor Herald.

Like his Conservative father, Socialist Baldwin dislikes London, prefers to live in the country. Instead of raising pigs, however, as Baldwin, Sr., does at Worcestershire, Baldwin, Jr., raises chickens.

Young Baldwin is unmarried; smokes a pipe like his father; is careless in his dress; is a fairly good speaker, and a tolerably good writer.

"An Idiotic Country" Says Nathan Of U.S.A.

THE United States is likely to have to share George Jean Nathan with England. The promise—or threat, according to one's viewpoint—was made by the distinguished essayist and critic himself in an interview with a London journalist during his last visit to the Old Country.

"In two years I hope to be able to come over here and take a little place in the country," said Mr. Nathan. "It is my intention to live over here for four months of each year, resting and writing a number of books I have not yet had time to start. It is ever so much easier to write in England than in America, especially in rural England. Nearly all the best writers have to escape to the country to write. It simply cannot be done in New York."

Although he is one of the busiest men in the United States, Mr. Nathan makes a great pretence of enjoying leisure.

"The English people understand how to appreciate leisure much better than the Americans," he pointed out, "though not nearly so well as the French. An Englishman gets up on top of a rough-riding horse on a wet day and flounders over miles of ploughed fields in chase of a harmless little fox and calls that enjoyment, but a Frenchman just sits down and looks at pretty women passing by, and stays sitting down for five or six hours. That's my idea of the perfect capitalization of leisure, but it can't be done in the United States. Americans have never been able to master the art of sitting still.

"It is really an idiotic country, my America," he continued, "or, rather, a country peopled by idiotic folk. They have some spectacularly fine qualities, but for the rest they are idiotic, and I think it takes an American to see how utterly absurd the great republic really is."

Emphatic

She was lecturing on the wrongs of poor down-trodden woman. Finally she put this question:

"Is there in this hall a single man who has never spoken an unkind word to his wife?"

At once an old man jumped up.

"I'm that single man," he said, "and I mean to remain so."

Quite Different

"There, now," said the suburbanite to his wife, "you've ordered flower seeds that take two years to bloom."

"Well, that's where you're all wrong," she said. "This is last year's catalogue."

Jazz for Feet Only Says Noted Singer

"DYNAMIC" is the world that seems to fit most nearly Madame Amelita Galli-Curci's personality. A small, slender woman, with jet-black hair and grey-blue eyes such as Dante's Beatrice might have had, her whole being seems to teem with energy. The artist is made evident in the passionately expressive eyes and lips; in a certain distinction of clothes and manner.

"To be an artist is wonderful," she declares. "It is the only life—for me. For a banker, of course, banking is the only thing worth while. But for me—well, you see, I am an artist. That is all." She smiled very simply to her interviewer, explaining as if to a child the subtle difference between artists and ordinary mortals.

Madame Galli-Curci has a charming and distinctive language all her own. Fragments of French and Italian persist in escaping from her lips—involuntarily, for from time to time, she recollects that all are not so cosmopolitan as she. Then there are the quaint Americanisms that sound very attractive softened by a suave Italian accent. And most of all there are the Gallic gestures—a little shrug of the shoulders, a tap of the dainty foot, a motion of the fingers.

"Italy is indeed the home of opera," she said recently. "There, opera is the national sport. When I was very young, I trained my voice by listening daily at the opera house. At home, I would go over the parts of each singer, listening to my own voice, hearing the criticisms of my family and their musical friends."

Physical culture for the artist as for everyone, is a point on which madame insists. "One must eat sufficient and take exercise daily," she says. Swimming, riding, dancing—I devote my four holiday months to them at my home in the beautiful Catskills. Then I think not of opera. Yes, I love dancing, and to jazz music. True, jazz does not affect the heart or brain. But for the feet, it is perfect."

A Big Boost in Salary Loosened Up His Voice

AN interesting outline of his career from the age of nine years to his present successful position on the legitimate stage held the attention of the Regina Rotarians when Wee Georgie Wood, master-comedian, addressed that body of men when the company in which he is starring recently played there.

GEORGIE WOOD

Georgie Wood, whose appearance belies his age, confided in the Rotarians, taking for the subject of his address "George Wood."

"I wasn't intended for the stage, I was intended for the church," declared Mr. Wood in opening his address and he went on to relate the ambitions of his parents concerning his future. His leaning toward the stage had been developed at an early age. Before he was nine years of age he had manifested the art of self-expression and held a job for five days with a company of pierrots.

At the age of nine he joined a touring company and had been retained with this company for two years. At the end of the two years he was advised by his doctor that his vocal cords had been injured and he was ordered to go to the South of France to recuperate. Here he was, he declared, at the age of eleven years, his life ruined.

However, fate intervened and before he set out for his convalescence he decided to have a last fling and performed at a charity bazaar where he made a "hit" with a well-known London producer. He was retained by this producer at a salary of £50 a week, which, he said, cured his voice. He had previously received £2 a week.

Long Silent

Our poet had long been silent. He had sung
In his golden youth, of the moon and the stars,
And the whispering winds, and the light that clung
In the heavens after evening put up her bars.

Now, after an aching interval, he came
With a new song from the old heart in his breast;
And over our world there burst a beautiful flame—
His last song, his sweetest song, and his best.

But not of Death was his music, nor of tears.
He sang of youth and April and the days of his prime.
For only the old can know the glory of young years,
And only the old can sing of Once-on-a-time.

—Charles Hanson Towne, in Atlantic Monthly.

Vast Salt Lake Found in Central Australia

A DISPATCH to The New York Times from Adelaide, Australia, says that Mr. Cecil Madigan, Australian explorer, had verified the existence of a vast salt lake which may be one of the wonders of the world.

The Lake is known as Lake Eyre, and is located in the middle of the sun-baked desert of Central Australia. Mr. Madigan believes the lake to contain limitless salt, with at least 3,000,000,000 tons in the northern part alone.

Should chemical analysis show potash in the salt, The Times said, the lake would be found to be enormously valuable. The explorer said there was probably no other lake in the world with a surface like that of Eyre, which is covered with encrusted patches of crystal salt, like ice floes on an Arctic sea.

Holt—Silent Financier—May Back the "Talkies"

SIR HERBERT HOLT

NEWS reports tell of the impending entry of Sir Herbert Holt, Canada's wealthiest man, into the realm of the "talkies." He is said to be backing N. L. Nathanson, formerly of Famous Players, in a $25,000,000 venture. First class theatres are to be built in all the larger cities of Canada, and in the future, perhaps a producing industry founded.

Twenty-five millions may seem a lot of money, but Holt could put it up just as easily as the average man could find $25. A few years ago the Labor members of Parliament carried out an unofficial investigation into Holt, the financier and industrialist. The result was remarkable. Holt is a director of 139 corporations, including most of the important companies of the Dominion. He practically owns fifty of them, and their combined assets would run into billions of dollars. He is head of one of the greatest banks; his various companies are concerned directly with the daily lives of every Canadian. Scarcely a citizen of this country falls, in the course of a day, to purchase some article of service from a Holt company. Glancing down the list one notes that Holt's interests include—water powers, gas, hotels, pulp and paper, furs, ladies' wear, men's wear, investment houses, bridge building, textiles, railways, flour mills, shipping, land and lumber, shipyards, life insurance, coal and precious metal mines, electrical supplies, railway express and telegraph, street railways, cigarette and pipe tobaccos. Holt used to be interested in Famous Players, but withdrew from the company a few months ago. It was but a sideline with him. Now he may become Canada's first great "talkie" promoter.

Of course, he would meet severe competition but that would mean nothing to Holt; he has been overcoming severe opposition ever since he arrived in Canada in 1875, a poor Irish immigrant lad of nineteen years. Moreover he could stand a little competition. Today Holt's personal wealth exceeds $1,000,000,000. He has three dollars of his own money for every dollar of Dominion of Canada currency in circulation.

In his seventy-fourth year he is still a man of towering physique and great physical strength. Broad shouldered, with blue eyes, cold and steely; sharp, acquiline features and broad brow. If you have a bank bill of large denomination in your pocket take a look at it. Holt's photograph may be on it. He would be a person of interest in any crowd. Seldom seen in company with other men, he works fourteen hours a day; takes no holidays and owns no Summer home. Business associates declare that if he cut himself he would bleed ice water.

Unlike Henry Ford and Frank Jones, he believes that the surest foundation of financial success is to save money. When in his early twenties Holt was a railway engineer in charge of constructing the roads from Parkdale, Toronto, to Credit Valley, and from Toronto to Bruce, he earned $35 a month, lived on $5 and saved 30. His first important financial transaction was in the 'eighties, when he loaned $600, his accumulated savings, to William Mackenzie, another railroader.

Today he controls companies whose operations span the world. Should he enter the "talkie" game, it will be in a big way. The record, however, fails to show that he has ever seen a motion picture and presumably he is profoundly ignorant of the relative merits of even the most famous of screen beauties.

Handkerchief Is Only Thing He Can Now Put His Nose Into

LORD Ebbisham, who is a good story-teller, recounts a very clever bit of repartee that concerns the dictator of Italy and the King of Italy. It is a well-known fact, of course, that Mussolini holds half the portfolios in his cabinet, and that his lust for power has frequently embarrassed the reigning monarch, who, however, has the tact to avoid unpleasant clashes with Il Duce.

The story goes that Mussolini was present at some function which the King of Italy had honored with his presence, and during the proceedings the King accidentally dropped his handkerchief. Mussolini noticed it, and picking it up, returned it to the King. The monarch thanked the dictator so profusely and pointedly that one of his intimate friends asked him later why he had seemed so grateful for the trivial service. "I was delighted," replied the King, "to get my handkerchief back. You see, it's the only thing left that I'm allowed to put my nose into!"

One Night in Nice

An Air of Suspense Hung Over the Gay Town When Rumors Were Spread of Mysterious Happenings on Board the Battleship That Lay in the Harbor.

By E. PHILLIPS OPPENHEIM
Illustrated by Hubert Mathieu

EARLIER in the day, Tresholm had brought his car to a standstill and had joined a crowd of people, gazing down into the harbor of Villefranche where a battleship lay anchored. The reason for their mild excitement was easily apparent. Instead of being surrounded by the usual stream of boats coming and going, the sea around the ship was deserted, the gangway was drawn up, and a flag was flying, which perhaps Tresholm alone among that little company rightly understood—the navy flag, warning off all visitors or tradespeople of any description. The only craft visible was the battleship's own pinnace, which had just left the landing-stage.

Tresholm adjusted his field glasses and studied the scene below. The two passengers who were being escorted on board were Monsieur Desrolles, the Chef de Surete at Monaco, and a companion whom Tresholm chanced to recognize as the Chef de Surete at Nice.

Something had happened to disturb the serenity of life upon the battleship. His understanding of the flag, and his recognition of the two men in the pinnace helped him to realize the probable nature of the event. He watched the pinnace cutting through the water, leaving behind its trail of foam, watched afterwards the immediate drawing up of the gangway and the sheering off of the pinnace. Then he drove on to Nice.

It was a gay night at Maxim's, Nice's most fashionable Bohemian restaurant. The exhibition dancers never had been received with more favor. Tresholm, inclined to wonder why he had lingered on after a late dinner to the small hours of the morning, still felt no impulse to depart. There were two people and one circumstance in the room which interested him—the girl with the misty eyes at the table opposite and the small man who was his left-hand neighbor, a man with rather high color, a wizened face, hair as stiffly upright as porcupine quills. He was correctly dressed for the evening and he ate his supper with an Eclaireur du Soir propped up in front of him. These were the two people whom Tresholm, always observant of the world around him, had singled out as being of interest.

The circumstance was another matter—a long table laid for fourteen, at the end of the room, which had been unoccupied all the evening and which was now being slowly and unwillingly dismantled. Tresholm leaned forward as the maitre d'hotel passed.

"You are disappointed of some guests tonight, Louis?" he remarked.

"A party of officers from the battleship in Villefranche Harbor, sir," the man confided. "Some of them visit here most nights, but this was to be a very special affair. The wine and the supper were ordered a week ago. It was the fete-day of the one who has been our best patron here."

"The celebration has been postponed, then?" Tresholm asked.

The maitre d'hotel approached a step nearer. "Monsieur has not heard then of what has arrived?"

"I have heard nothing at all," Tresholm replied.

The man leaned forward. "One knows nothing, though one hears sometimes wild stories," he said. "Leave from the battleship has been stopped. It is a pity, for the supper has been cooked. They will come another day."

The man bowed himself away, and Tresholm, aware of the cause of his sudden reticence, continued his meal without remark. Presently he looked across at the opposite table. The girl with the misty eyes smiled at him slightly. With nothing in mind save the gratification of his almost impersonal interest, he rose to his feet and crossed the floor.

"Mademoiselle will dance?" he invited.

Mademoiselle hesitated, and, it seemed to Tresholm, looked at his neighbor. Then she rose slowly.

"If Monsieur wishes," she assented.

The dance was a success, and as Tresholm led her back to her seat he was somewhat confident that his curiosity concerning her was justified.

"Mademoiselle would care to share my table for a time?" he suggested. We both seem to be alone."

She demurred. "Sit with me for a few minutes," she begged. "I like this side of the room better."

"Why do you prefer your table to mine?" he asked.

"It is your neighbor," she confided. "I do not like him. He looks at me all the time. I know very well that if we talked together he would listen."

"Why shouldn't he, if it amuses him?" Tresholm rejoined, smiling. "We are not going to discuss secrets of state, are we?"

The girl took out her vanity case and dabbed at her lips.

"I suppose you have something to say to me," she ventured. "I do not know what it is, but I can guess. I would prefer that Monsieur did not hear, so, I should think, would you."

Tresholm showed no signs of surprise at her unexpected speech. There had certainly been no thought of adventure in his mind when he had decided to stay here for dinner. Yet old habits were strong. At this first breath of it, he felt himself back in the old life. He was playing a part, even before he knew it.

"What do you expect to hear from me?" he asked.

She finished with her vanity case and put it deliberately away. "You will probably ask me first where Arthur is," she said, with a faint smile. "After that, you will talk business."

"Then where is Arthur?" Tresholm demanded.

"In the Casino." She paused, expectant, for his next question. Then she caught the air of bewilderment in his face, and her own expression changed. "Eh bien?"

"It seems to me," Tresholm confessed, "that this is where I break down. Shall we dance again?"

The girl shrugged. She was evidently ill at ease.

"Tonight I am tired," she pleaded. "I prefer not to dance any more. Perhaps Monsieur had better return to his table. I am expecting—a—a friend."

He rose. "I trust that I have not offended in any way."

She looked at him keenly. "Only by seeming to be what you are not."

She suddenly rose, and Tresholm became aware of one of the professional dancers standing at the table. She accepted his invitation to dance, and Tresholm returned to his place. His neighbor glanced up from the newspaper as he sat down, and addressed him in English, which showed only the slightest trace of a foreign accent.

"Scarcely a success, eh?"

"You arrest me?" she shrieked.

"I am afraid," Tresholm admitted, concealing his surprise, "that I was not exactly popular with the young lady."

The little man dropped his eyeglasses, folded up his newspaper and leaned towards his companion.

"Am I right in believing that your name is Tresholm?" he asked, "and that when you registered at your hotel in Monte Carlo, you described yourself as a professional gambler?"

"Quite right," Tresholm admitted. "An effort at humor which has led to several misunderstandings. The hotel clerk was persistent that I should fill in the space, and I could think of nothing else for the moment."

"Not being anxious to disclose your real profession," the other suggested.

"Having retired from it, whatever it may have been," was the swift rejoinder.

"Retired?"

"Formally and actually."

"Then what are you doing here tonight?"

"I am here entirely by accident."

"Yes, I know all that," was the somewhat impatient interruption. "With me it is unnecessary."

"May I ask who you are?"

"I will tell you," the other replied, "although I expect you know already. My name is Vigaud—Charles Vigaud—not unknown to the headquarters of the police here. Now, Mr. Tresholm, we know one another. Presently I may have a suggestion to make to you. But wait. Things are about to happen."

There was a disturbance at the door, a hurrying forward of the vestiaire, a vision of bowing waiters, a maitre d'hotel hastening towards the place where the long table had been dismantled. Ten or twelve new arrivals were divesting themselves of hats and coats.

Vigaud turned to Tresholm with a queer smile.

"Our friends, the naval officers," he remarked. "The commander must be in a gracious mood."

"Do they belong to the ship that was flying the warning-off flag?" Tresholm inquired.

Vigaud nodded. "This has been their usual meeting-place for many nights," he confided. "This morning all leave was stopped, and they were not expected."

"Why?"

The other shrugged. "A robbery on board, one hears."

They came presently down the room—ten very presentable young men. They were popular, evidently, for shouts of welcome greeted them. The girl with the misty eyes alone looked down at her plate and never once glanced up as the long file trooped past her.

Tresholm, happening by chance to notice the fact, watched the young men curiously. The first half dozen, either by design or accident, ignored her completely. Towards the end of the procession, however, one of the youngest looking of the officers glanced anxiously across at her table.

Tresholm's gaze followed the lad curiously. He fancied there was a certain tenseness in his expression, shared by none of his companions. They took their places noisily. Vigaud chuckled.

"An idea," he commented—"without a doubt an idea!"

"What's it all about?" Tresholm inquired good-humoredly.

His companion appeared to have become less communicative.

"One asks oneself," he murmured.

The young men from the battleship settled down to enjoy themselves, and no one was more swiftly uproarious than the youth whose entrance had attracted Tresholm's attention. Ladies with inclinations towards dancing seemed to arrive as though by magic from all directions. Every one of the party danced, including the boy. His partner, however, was a little, fair-haired French woman, from whose eyes he scarcely once looked away. Tresholm, who was beginning to be intrigued by a situation which he utterly failed to understand, ordered another bottle of wine and postponed his intention of leaving. The girl with the misty eyes suddenly smiled across at him, with a little gesture of invitation. Tresholm hastened to her side, and she slipped eagerly into his arms.

"But your hands are cold!" he exclaimed, as they swung down the room

"As cold as my heart, Monsieur—cold with fear," she answered

He looked at her, puzzled. There was little doubt but that she was speaking the truth. Such natural color as she may have possessed had left her cheeks so completely that the rouge remained like an ugly daub upon her livid skin. Her body was quivering.

"Come to the bar," she begged. "I am not fit to dance. I thought at first that you brought me a message from George. We had a little code arranged—that is of no consequence—you must help me. Indeed, you must help me."

They sat on stools, and with a whispered word of mingled excuse and injunction, she left him for a few moments. The barman leaned across the counter.

"Monsieur knows the young lady well?" he asked.

"I never saw her before this evening," Tresholm replied.

"If Monsieur is ignorant of certain things," the man advised, "if he is concerned, he would do well to be careful. It is a night, this, when disaster might come."

"I wish I knew what you are talking about!" Tresholm exclaimed.

The man leaned a little farther over the counter. He looked furtively to the right and to the left. Then suddenly he stiffened. Mademoiselle stood once more by Tresholm's side. She had washed the rouge from her face, and although she was terribly pale, she looked once more herself.

"I have engaged a salon prive," she whispered. "Monsieur will come. I have something to say to him." He followed her down the passage, and the young barman looked after them anxiously. With a little sigh, the latter drew his account block from his pocket, scribbled a few lines upon one of the pages torn from it and handed it to a grey-haired maitre d'hotel.

The man nodded and made his way up the crowded room to where Tresholm's neighbor was still seated. He handed the note to him without a word, and slipped away. Vigaud adjusted his eyeglass and read the few lines carefully. Then he glanced across at the empty place opposite and shrugged. His bill was already paid, as though in expectation of some such emergency. He made his way through the throng and strolled out into the night.

Tresholm was a man rarely ill at ease, but a certain fineness of sensibility inspired in him a swift revulsion to his tawdry and meretricious environment.

"Mademoiselle," he said, "you must forgive me, but I find these surroundings distasteful. Unless you can offer me an immediate explanation of the service which you require from me, I must leave you."

"I shall explain," she assured him quickly. "Have patience for a few moments, I beg."

"At least, let me unlock the door," he begged.

"Not yet," she insisted. "There must always be that delay. Now I explain."

He stood idly upon the other side of the table. She poured out two glasses of champagne, drank one and threw the other upon the floor.

"You know my nationality," she began. "For the last few years there has been unrest in this part of the world. I speak both languages. I have many acquaintances. In the war I was in a government bureau."

She paused to listen for a moment.

"Go on," he invited, a little less coldly.

"My instructions came to me a month ago, but first I had to wait for three weeks. Since then I have been working. There is a battleship in the harbor. My task was to make friends with one of the officers. The ship is fitted with some secret device for resisting torpedoes. Half-way across the Atlantic she was submitted to tests—you understand, Monsieur?"

"Quite well," Tresholm assented. "Go on."

"The result of those tests," she continued, "was entered in the Admiral's private diary. My task was to obtain the page upon which the results were written, while he was in Toulon. I succeeded."

"Are you sure you haven't been hoaxed?" he asked her.

She shook her head. "A great deal was done for me," she confided. "On the first visitors' day someone whom I have never seen in my life took a wax impression of the key of the small cupboard where the diary is kept. The key was given to me four days ago. I gave it to my friend. Yesterday, he brought me the page, cut out."

"Have you parted with it yet?"

"They won't let me," she cried, almost hysterically. "I have been driven crazy. The French police are suspicious. They have not ventured to search my rooms, but there is an agent of the police outside my door who pretends to be a fireman, and they follow me in the street so that I dare not post a letter or approach any of my intimates here. My telephone, I know, is guarded. I have been nearly crazy with anxiety. The man into whose hands I was to pass the page of the diary has been in the restaurant tonight, but I had to signal him to go away. Opposite me sits Vigaud, an agent of the French police. I am terrified."

"Where is this page of the diary at the present moment?" Tresholm asked.

"I have it with me," she confided. "I throw myself upon your generosity, Monsieur. My heart has ached ever since I did this thing. I repent. I sob at night with terror. That poor boy! I saw his face this evening."

"You mean the tall youth at the end of the procession?"

"Yes. They tell me if it is discovered, he will be shot. I want the page restored to him."

"What would be the good of that?" Tresholm pointed out. "You can't cut a page out of a diary and replace it."

"This is different," she told him eagerly. "The book is of a different fabrication. Each day of the week is on a separate page, with holes at the top through which two clips pass. The poor boy still has the key. He could, at least, take his chance of replacing it."

"How are you going to communicate with him?"

"I can't," she cried, "but you could."

"Even if I did," Tresholm deliberated, "it seems to me long odds about his being able to replace it. Has anyone discovered it is missing?"

"I will tell you, Monsieur, what has happened," she declared eagerly. "The Admiral's secretary, with whom he left his keys, had occasion to go to the safe. He found things disturbed. The alarm was given. The ship was isolated. Afterwards a search was made."

"This one page from the diary?"

"It was not noticed. The secretary—he decided that he had been mistaken in the disturbance of the papers. People were allowed once more to come and go from the ship as they willed, but tomorrow, Monsieur—tomorrow, the Admiral returns. He will be told of the scare, and he will search for himself. It must be returned before midday tomorrow."

"But your hands are cold!" he exclaimed, as they swung down the room.
"As cold as my heart, Monsieur—cold with fear," she answered.

She listened for a moment with the old terror in her eyes.

"I had a letter from that poor boy this morning—a pathetic letter. If only he knew how I longed to give him back the page! No harm has been done. Not a soul has seen it. Nevertheless, when the Admiral returns, a report of the scare will be made to him and the theft will be discovered. George will be suspected first of all, because he is the Admiral's nephew and is allowed access to his cabin. Poor boy, he is not of the nature of those who conspire. He will break down. He will confess. He will be shot."

Tresholm stood considering the problem.

"You are my hope!" she cried. "Directly you came in, my heart gave a leap. You were pointed out to me at Monte Carlo. They told me that you were a great gambler. Take the risk, Monsieur. You will save this boy's life. You are English. So little can happen to you. Ah!"

She sprang away. Down the passage came footsteps, which in their very tread seemed grim and official. To Tresholm she behaved like a madwoman. She flung herself upon the couch, pulled off her stockings and concealed them beneath the cushions. Then she burst into a senseless fit of gay but hysterical laughter.

Then there came the knocking at the door—a brief, imperative knocking. She answered. Her voice was stifled—angry, but not terrified.

"Qui est la?"

"Open the door, in the name of the police," was the stern reply.

She unlocked the door and stepped back with a little cry. A very official-looking inspector of police had entered, followed by two gendarmes. They closed the door behind them. The inspector addressed himself to Tresholm.

"Monsieur," he said, politely, "I demand pardon for this unusual intrusion, but a grave theft has been committed in the neighborhood, and this lady is under suspicion."

"You arrest me?" she shrieked.

"Pas forcement!" the inspector replied. "If this gentleman and you will submit yourselves to a search, and the missing property is not discovered upon either of you, our disagreeable duty will be completed."

"But how impossible!" she exclaimed. "Search me—a woman? It is incredible!"

"We have a female attendant outside," was the civil response, "and an empty room."

She scowled at him, and then turned to Tresholm.

"I ask a thousand pardons, cheri," she said. "Shall we humor this man, and then perhaps we shall be left alone?"

"I am at your disposition," he conceded.

The gendarme unlocked the door, and Mademoiselle passed out into the care of a woman who was waiting in the passage. Tresholm divested himself of his outer garments, handed over his belongings and saw every pocket of his clothes turned inside out. After an even closer search of his person, the official saluted.

"A thousand pardons, Monsieur," he apologized courteously. "Permit me to play the part of valet. I trust we are more fortunate with the lady."

"What is this missing property?" Tresholm inquired.

"A packet of a hundred mille," the man answered glibly.

Tresholm smiled. "A great deal of money," he remarked, helping himself to some of the wine and passing the bottle towards the inspector.

In due course the door opened, and the woman searcher returned with her charge. A glance between the former and the inspector was sufficient.

"Perhaps," Mademoiselle demanded angrily, "we may now be allowed to finish our wine."

There is nothing to prevent it, Mademoiselle," was the inspector's regretful reply, as he saluted and took his leave.

The door was closed and locked. Mademoiselle listened to the retreating footsteps, her hand still upon the key. Her face was drawn, and dark rims were forming under her eyes.

"But this is terrible," she murmured.

"Hadn't you better put your stockings on?" Tresholm suggested.

She continued to listen for a moment. Then she stole back to the couch and drew out the stockings from beneath the pillows and pulled them on.

"The safest of all hiding places," she murmured.

She held up her foot. He leaned forward and felt the sole. There was something stiff there.

"They are beautifully made by a friend at Lyons," she confided. "No one would ever believe that there is a double sole. And you—you consent now to help me?"

"I'll do my best," Tresholm promised.

The two cars full of noisy sailor boys were brought to an unexpected halt at the commencement of the dark descent to the Villefranche Harbor. A long-bonneted two-seater was slewed across the road, completely barring progress.

Tresholm advanced out of the shadows. With his hat pulled over his forehead and his coat collar turned up, he was quite unrecognizable.

"Sorry," he apologized. "I didn't see the bend, put on my brakes too soon, skidded round and stalled my engine. If you fellows wouldn't mind giving me a push onto the other road, I'll get her going somehow or other."

They all tumbled out good-naturedly enough. In the darkness Tresholm managed to slip a pocketbook into the young man's hand.

"No more of this confounded foolery, mind," he whispered.

The boy looked around. They were well behind the others.

"I swear there won't be, sir," he groaned.

"Think you'll get it back all right?"

"Certain," was the confident reply. "Tell you what, sir. You really want to know?"

"Well, you've given me a lot of trouble tonight," Tresholm acknowledged. "I'd like to feel that it wasn't for nothing."

"Stop on the hill, sir, just before the bend. My pal's on signaling duty tonight. I'll send you three white flashes as soon as the job's done. He'll think it's for a little girl we know at Cap Ferrat."

With a final push, the car was on the right road once more, its bonnet turned. Tresholm jammed on the brakes.

They trooped back to their cars, and Tresholm, starting his engine, curiously enough without trouble, mounted the hill. At the top he swung into the side of the road, and gazed downward.

The shapes of the great battleship and the three attendant gunboats were defined with curious accuracy by their brilliant line of lights. Everywhere was deep silence.

Suddenly the signal came, somehow eloquently dramatic, significant of a catastrophe averted. Three times the brilliant white rays pierced the darkness. Tresholm slipped in the clutch and started off to complete his journey. Behind Mont Agel, the dawn, colorless as yet, was lightening the sky.

Period of Romance of Hudson Strait Has Now Come to End

THE discovery, history and difficulties of navigation of the Hudson Strait were told in an interesting and instructive manner to a large audience in the auditorium at the National Museum, Ottawa, by Mr. R. Glenn Madill, B.A., of the Dominion Observatory staff.

Outlining the tremendous difficulties encountered by the explorers in the far north some centuries ago, Mr. Madill gave a most comprehensive illustration of the many natural hazards that beset these daring men in the early days.

Mr. Madill, who is in charge of the Dominion Observatory observations in the far north and who has accompanied many expeditionary parties to the little unknown regions there spoke highly of the workers for the geodetic survey and remarked in conclusion that if Colonel McAlpine and the men of his party were entitled to be acclaimed heroes then the men of the geodetic survey should be described as a race of supermen.

Hudson Strait will be open for navigation for at least four months for the ordinary freighter and for five months with the use of icebreakers of great power and ships built to stand the thrusts of ice, in the opinion of Mr. Madill.

"Hudson Strait has been taken from the dim and shaded background and placed in the foreground of the picture. Its mysteries and terrors, like giant shadows cast upon the mist have been dissipated and its period of romance has ended," he said.

On the Use of Books

A LARGE sum is to be spent in this province on new books, many of which are intended for the use of children. Some of these will be very pretty. Most will be clean and new. They should be made to last as long as possible so that the new books to be purchased, when more money is granted, will not be copies of the old ones.

In the great manufacturing city of Manchester, England, there is one of the finest libraries in the world. It is called the Ryland's Library. Scholars come from many lands to read and study there.

There are, however, many branch libraries intended for the use of all who can read. Old and young, big and little, there is something for each. But those who have provided such bountiful fare hope that their books will be very carefully handled by those who use them. One of the ways taken to bring this about is to place in each volume a bookmark containing the following message:

Once upon a time a library book was overheard talking to a boy who had just borrowed it, and this is what it said:

Please don't handle me with dirty hands. I should be ashamed to be seen when the next boy or girl borrowed me.

Don't leave me out in the rain; or make marks on me with your pen or pencil. It would spoil my looks.

Or lean on me with your elbows when you are reading me. It hurts.

Or open me and lay me face down on the table. You would not like to be treated so.

Or put between my leaves a pencil or anything thicker than a single sheet of paper like this. It would strain my back.

Remember I want to visit many other boys and girls after you have done with me.

Besides, I may meet you again some day, and you would be sorry to see me looking old and torn and soiled.

Help to keep me fresh and clean, and I will help you to be happy.

Boys and girls, yes, and many men and women in our new land would do well to heed these directions given in the Mother Country.

Canadian Visitors to Take Part in Event

THE House of Assembly, Nassau, Bahamas, will erect two tablets to mark the 300th anniversary of this colony under British rule and the 200th anniversary of the founding of the Bahamian Parliament. The unveiling will take place early in the new year after the opening of the tourist season. Canadian visitors to Nassau will participate in the ceremony.

How India Disposes of Her Dead

By W. R. GIVENS

In this, his sixth article, Mr. Givens tells in a most instructive manner of the interesting methods by which the people of India conduct their funeral services. Mr. Givens secured his information at first hand when world cruising on the Canadian Pacific liner, Empress of Australia.

THERE are five distinct methods of disposing of the dead in India, that land of unrest, whose people to a total of fully ninety per cent are deplorably ignorant, illiterate and superstitious, and where the iniquitous caste system dooms millions to never-ending lowliness and subservience, since they may never rise above their caste or marry out of it. All of these disposal methods, save the usual one of burial followed by the Mohammedans, have a peculiarly Far Eastern color, and while not appaling to the fancy or to the taste of the traveler from Canada or the United States, nevertheless must interest him because of their unusualness. The Hindus throughout the country cremate their dead, the most amazing exhibition of this being at the Burning Ghats on the Ganges River bank in Benares. The Parsees take their dead to their Towers of Silence, that they may be devoured by the vultures. The holy men in Benares, the oldest city in all India, when one of their number dies garland and spice his body, after which it is placed in an urn and consigned to the Ganges; nor is ever burned, while in this same city of Benares the bodies of those people who die of smallpox or plague or by violence are unceremoniously bundled up, hurried over to the bridge across the river about a mile below the city and just as hurriedly and unceremoniously dumped into the "sacred" water in which, at the ghats along the river bank in the city, thousands of people bathe daily and from which also these same thousands regularly drink.

As for the respect and consideration given the holy men, as compared with the smallpox victim, who is treated just as dead animals are treated—for they, too, are dropped into the river—the explanation offered for this is that these men by their lives have so purified their bodies and exalted themselves and are so altogether free from mortal error or sin that Nirvana immediately waits them, the soul being finally emancipated from transmigration and a beautific freedom from worldly cares assured them forever and ever and ever. When one looks at some of these gentry as they walk the streets or sit by the Ganges Ghats, dirty and malodorous and generally dishevelled, one wonders just exactly where the holiness and "purification" manifest themselves—wonders, too, if occasionally one of the number is not quietly dropped over, "ungarlanded, unspiced and unurned."

One Practical Method

CONCERNING the practice of cremation adopted by the Hindus everywhere in India, it must be admitted that this is far and away the most practical method of disposal of the dead that there is. We in the newer lands are not as yet educated up to this method, but if one were able to lay aside all preconceived ideas in the matter and all "squeamishness," it would, I think, be generally recognized that the system is the sanest, the safest and the most healthful of all. Unfortunately, however, the Hindus have made no progress in this matter of cremation in all the years they have practiced it. Today the same crude methods are followed as have always been in force. Take, for instance, the cremation that we saw in Bombay, a distinctly modern and progressive city, though lately the scene of bloody riots participated in by Moslems and Hindus alike and in which much loss of life is reported.

Here, if anywhere, one would expect modern methods to be applied in this process of cremation, especially as the funeral pyres are on a plot of ground facing the fashionable and much-traveled drive running along Back Bay, and separated from it only by a high wall. Ushered into it through an ordinary double gate, apparently always kept open, we walked past piles of wood kept ready for the occasion and carefully watched over by keepers, who served likewise at the pyres; turned then to the right along a flagged walk with small shrines on either side, coming in a brief moment to the open ground dignified by the name crematory. With neither roof nor covering, it was quite open to the heat of the pitiless sun which in India beats down with such intensity in the middle of the day—quite open, as well, to the equally pitiless rain which at times in that country falls in perfect torrents. Worse, it was not even clean There was refuse here and there and mud everywhere, for, as it chanced, it was raining the morning we were there. Naturally, uninviting at best, the crematory on that day was anything but attractive. Three bodies were being burned as we entered—or, rather, two, since the other had practically been consumed and the fire was slowly dying out.

The Burning Ghats at Benares.

Crude Cremation

ONE would think that with this method of disposal so generally and so largely followed modern methods and modern appliances would have been in evidence. Instead the system was crude and medieval to a degree. The body was simply laid on the damp ground until the relatives and mourners had driven a bargain for the necessary supply of wood. This done, the wood was piled in the open in cross piece fashion a certain height, after which the body was placed upon it. Following this, more wood was added and the whole then set on fire, with the attendants kept busy from time to time with long tongs rearranging the inflammable material so that an "even" fire might be assured, and in such perfectly nonchalant, matter-of-fact and cold-blooded fashion that it is not difficult to understand why, for us, the ceremony suggested the gruesome rather than the sacred. As we passed out, a young man was sitting at one of the shrines, his head bare, though the rain was falling quite heavily, reading out of a holy book of some sort in a loud, sing-song voice, nor even so much as noted our presence the while he prayed for him who was no more. This on the one side, and on the same side, just a few feet from him, some of the attendants eagerly offering beads and other trifles for sale to us. Imagine such a sale of trinkets in any of your cemeteries!

Why they have not long ago installed a modern crematory where the body may be consumed either by fire or by electricity and not openly in this crude manner does not seem clear, until one remembers that one is in India where yet forked sticks and an iron point are used for a plough and where many of the efforts of the English to prevail upon the natives to adopt modern methods in this, that or the other calling, have proven fruitless, thanks in part to the superstition and the ignorance of the people and in part to the false leading of men like Ghandi, who is opposed to every form of new industrialism and would keep the natives little better than hewers of wood and drawers of water all their lives.

Parsees and Vultures

PROPERLY to understand the Parsee system of disposal of their dead one has to go back several thousand years to the time when most of the religious commandments of the Parsees were first issued. Originally Persians and disciples of Zoroaster, the Parsees of today, we are told by one of their writers, Juanji, Jamshedgi Modi, believe as their forbears did, that earth, fire and water are sacred. For this reason, and to avoid pollution by contact with putrefying flesh, their religion strictly enjoins that the bodies of the dead shall not be buried, burnt or thrown into the river or sea, but shall be destroyed as fully and as quickly as possible and in the least harmful and injurious way to the living. Hence the turning of the naked body over to the vultures on the Towers of Silence, who do their work so quickly—from an hour to two hours is all that is necessary to strip the bones bare—that there is no possibility of contamination to the living. Always, it may be added, the body is removed to the towers during the day, since, according to the Parsee religion, it is necessary that it should be exposed to the sun.

Previous to death and removal there are strange and elaborate ceremonies. When it is clear that dissolution is approaching, the room into which it is proposed to move the body is washed clean with water, and the clothes with which the body is to be covered are likewise washed. Prayers are said and a short time before death the dying person, if it be possible, is made to drink a few drops of consecrated water from the plant of haoma, which is emblematic of immortality, or, if not this, then the juice of a few grains of pomegranate, which apparently serves the same purpose. Incidentally it may be added that this haoma plant is supposed to be a veritable tree of life and is believed to be guarded by 99,999 Fravashis spirits. Why the odd number or why they stop just one short of an even hundred thousand deponent sayeth not, but the Parsees will tell you that that is the exact and correct number.

Explanation of Custom

WHEN, death ensuing, the body is removed to its last resting place, it is carefully observed that it is never placed with its head to the north, since for some reason not clearly explained, in all ceremonies of the Parsees, even to the marriage ceremony, the north side is as a general rule avoided. Perhaps the most logical explanation for this custom is outlined in the quoted phrase, which had come to be a Parsee belief, that "the wind, blowing towards the soul of a virtuous man, when it passes on the third night after death to heaven, is said to come from the south and is sweet scented." It will be noted that this speaks of the passing of the soul on the third night, which, again, is peculiarly a Parsee belief since by those people it is held that the soul remains within the precincts of the world for three days. Then if it be the soul of a good man it directs itself towards paradise; if it be the soul of a bad man it is directed to hell, but whether good or bad, during these three days it is under the special protection of a guardian deity known as Sraosha, and when it passes it passes over a bridge called Chinvat, guarded by the angel Mithra. It is then, on the third night after death, that the soul is finally judged. Naturally at such a time the prayers are deep and many for the mercy on the soul of him who has passed. "To err is human; to forgive, divine."

In the meantime before these three days passed the same authority tells us of a most unusual custom, namely, making a "sag," or dog, see the body, this because, some say, a dog will stare steadily at a body if life is extinct and not look at all if life is not altogether extinct. Comes then in due time the funeral procession, with those who follow the body clothed in white full dress, walking in pairs, each pair joined hand in hand by means of a handkerchief between them, and all reciting prayers while they walk. The corpse bearers, it may be added, are professional bearers, and either they or those who succeed them at the Towers of Silence place the body in the tower.

As for ourselves, having but two days in Bombay on the world cruise on the Empress of Australia, and having missed seeing the towers on the first day, it was necessary for us, the hour on the second morning being passed pointed time for visitors, to obtain a special dispensation, or pass, which I was fortunate enough to secure from one of the officials of the city. Arrived at the towers, which it is worth noting are on fashionable Malabar Hill in the finest exclusive residential part of the city—for the Parsees are reputed to be the wealthiest people in Bombay—we were placed under the escort of a most intelligent Parsee, half guide, half caretaker, whose father before him had held a similar position. Under his directi .. we made a thorough tour of inspection, walking through the beautiu gardens, the more beautiful because of their elevated position commanding a sweeping view of the city, and close to the towers themselves, the while we could see a few of the vultures flying around, seeking to spy out the next funeral, while their more numerous fellows, great, sullen, ugly creatures that they are, sat on the walls of one or other of the towers, waiting patiently, and knowing full well that their patience would in due time be rewarded.

Preparing Dead for the Burning Ghats.

The Towers of Silence

IN all there are five towers in Bombay, each circular and built of stone and cement. The largest, 276 feet around and twenty-five feet high, is said to have cost $250,000. Three of these towers are for the Parsees generally; a fourth is for suicides and criminals, while the fifth, which is said to date back to 1672, is reserved for the descendants of the builder, a gentleman who rejoiced when on earth in the euphonious name of Modi Hizi Wachla. All these towers, naturally, constructed to conform to the teachings of Zoroaster, which have it that "death levels everybody, whether he dies as a king on the throne or as a poor man, without a bed, on the ground." Thus it is that inside each tower there is a circular platform, about 300 feet in circumference, paved with large flags and divided into three rows of shallow open receptacles understood to correspond with the three moral precepts of the Zoroastrian religion—good deeds, good words, good thoughts.

The first of these rows is for the bodies of males, the second for the females and the third for children, and it is upon one or other of these that the naked body is placed, after having been first unclothed by means not of the hands, but for fear of contamination, by metallic hooks and instruments specially adapted for such work, the clothes being thrown into a pit outside the tower, where they are destroyed.

Thus, "Naked we come into the world, naked we leave it." This done, the bearers retire from the tower, whereupon hearing the clang of the closing iron gate below, the waiting vultures lose no time in carrying out their part of the ceremony, so that in an hour or two naught but the bones remain. Some time later the bones are thrown into a deep central well in the tower about 150 feet in circumference, thus completing the "leveling" process which death is held to work. The final act is performed by nature herself when rain water falls and is carried into this well, where it passes over the bones and then goes into the ground through four underground drains with pieces of charcoal and sandstone at the end of each, so that the water may thus be purified and Mother Earth be not defiled.

Later there are other religious ceremonies which it is needless here to explain, but it is interesting to note that the fire in the shrine or holy place in the temple within the grounds is never allowed to be extinguished and has been kept burning through the centuries. Interesting also is the fact that after the removal of the body to the temple all the members of the family are required to bathe. Fire is usually kept burning for three days in the room where the body lay; a lamp is kept burning in the same room for from sixty to ninety days, and all members and relatives of the family abstain from meat for three days. In some places no food is cooked in the house while the body is there, but is sent in by friends and neighbors.

The rain which had fallen quite heavily the day previous had ceased on the morning we were at the Bombay Towers, and with a resplendent sun in the heaven it was difficult to realize that this beautiful garden, high up on the hillside with flowers and trees and budding plants, was the end of all things on earth for the Parsees. It was difficult, as I say, to realize this, and yet not at all difficult when of a sudden the vultures, sitting like great grim, dark sentinels on the walls of the towers, carooning from their resting place, apparently in response to a signal from their fellow watchers in the sky whose small piercing eyes could see so far and so distinctly. Another Parsee funeral was on its way and, as usual, they were "in at the death." Without ado, we were hurried away, for none of the elect may be in the grounds when the dead arrives. Nor, in truth, did we require to be persuaded to get ourselves thence. There are some sights that even a world traveler is prepared to forego.

Next article: "Benares, Holy City of the Hindus."

Memorial to Queen Victoria

THE little Sussex village of North Bersted, near Bognor, boasts the possession of a remarkable room, which has probably no equal in the world. One hears of rooms papered with old cheques, and even with the love letters which a Western belle received from her large army of suitors. The walls of several handsome apartments at the Deepdene, Dorking, are covered with English-woven silk, made from designs prepared by Lily, Duchess of Marlborough; but one must visit the "Rising Sun," a wayside inn, situated a few miles from Bognor, to see the "Jubilee Stamp Room," every inch of which, except the floor, is covered with postage stamps from every country and state in the world.

When Mr. Richard Sharpe, the host of the "Rising Sun," began the gigantic undertaking of papering a room with postage stamps, he had no idea of doing so as a memorial to the reign of the late Queen Victoria. That idea came later, when he found that the village in which he lived was not preparing to celebrate such an important event in the way he considered proper.

Millions of Stamps

THE first view of the room takes one's breath away. Two million stamps have been used upon the walls, and the surplus stamps, to the number, it is estimated, of pretty nearly a million, hang in ropes and festoons from wall to wall. Huge bundles of stamps, one of which contains some 60,000, are also suspended from the ceiling and walls. The first thought, on looking around this remarkable room, is one of wonder that any man should have imposed upon himself a task requiring the exercise of such a tremendous amount of patience.

After the first feeling of surprise the visitor will no doubt begin to examine the room more closely. He will then find that the designer of the room has not confined himself to sticking the stamps on the walls row after row. Considerable skill and ingenuity has been expended in the execution of some interesting designs. In front of the fireplace the Bognor Arms are depicted; the ceiling is decorated with a huge star; the tablecloth, which has its covering of stamps, displays a view of the celebrated Eiffel Tower.

One of the illustrations shows a portrait of Queen Victoria, the Crown, and the Prince of Wales' feathers, all worked in stamps. A special feature is a large bust of the late King Edward, covered with stamps of various tints. All the chairs in the room are similarly decorated, and in one corner of the room are the words, "Jubilee Stamp Room, 1887."

THE STAMP HOUSE, NORTH BERSTED

"The Visitors' Book"

THERE is a visitors' book on the premises wherein the visitor will be asked to sign his name. He need not hesitate, for he will be in good company, many Sussex notabilities, members of Parliament, justices of the peace, and others having already preceded him. In April of last year, more than 764,580 visitors had signed their names.

His late Majesty King Edward VII, and King George V have been made acquainted with the unique way in which Mr. Sharpe has celebrated Queen Victoria's Jubilee, and acknowledgements from His Majesty the King, the late Sir Henry Ponsonby and Sir Francis Knollys can be seen on the walls of the Stamp Room. Here also are some postcards which have been sent from all over the world by those who have visited the room. One came from Le Tour Eiffel and states that, even so near the clouds as 1,000 feet above sea level, the Stamp Room is not forgotten. From the ruins of Old Pompeii another writes, and a third, while on a visit to the Land of the Midnight Sun, classes among the wonders of the world the Midnight Sun in Norway and the "Rising Sun" at North Bersted, Bognor, Sussex.

Rhubarb Roots Should Be Subjected to Frost For Two Weeks

RHUBARB forcing for home use as a commercial enterprise requires the same conditions. Roots can be grown especially for forcing or the discarded roots from an old patch can be used. Various experiments have proved that three-year or older roots give the maximum yield. Good forcing roots can be grown in three years from seed. Roots once forced are usually discarded.

Rhubard roots, to give the best results, should be subjected to ten or fifteen degrees of frost for a period of two weeks, then allowed to lie dormant in a cool place for one month and then put in the forcing shed. These conditions of freezing can only be practiced under controlled conditions. When one is dependent on the ordinary weather conditions, it is best to dig the roots when the first severe frost comes and allow the above conditions to be as closely approximated as possible. Under British Columbia Coast conditions it will frequently be found that freezing temperatures for a few days will be followed by milder weather. The best that can be done under such conditions is to allow the roots to be exposed until such time as they are to go into the forcing shed.

One of the main requirements in the forcing room is the right temperature. This should be maintained as closely as possible to sixty degrees Fahrenheit. Direct light should be avoided; windows should be covered over with wrapping paper or sacking to give a subdued effect. Roots can be placed on the floor of the forcing room or in boxes. They should be placed in earth, moss, ashes, straw or some similar material. The medium in which they are planted should at all times be kept moist.

During the Winter of 1928-29 at the Dominion Experimental Farm at Agassiz ten roots were dug on December 5. They remained in the open till January 10, when they were placed in a heated basement for forcing. These roots were subjected to four night frosts before digging and sixteen night frosts after digging, to an average freezing of 3.69 degrees Fahrenheit for each freezing night. The first crop was harvested on February 20 and the last crop on April 12. The roots averaged a yield of four pounds.

He Had Enough

Referee (excitedly)—Hey, the bell has rung for the eleventh round.

Boxer (who has lost his enthusiasm)—Aw, let's sit this one out.

Every Farm Home Should Grow More Vegetables

VEGETABLES are so much tastier and more wholesome when fresh from the garden that every farm home should have home-grown vegetables. A good garden will save money, improve the health of the family and provide more real pleasure than any other acre on the farm.

Plans should be made in the Autumn for next season's vegetable garden. Locate it near to the farm buildings if possible, but arrange it so that many of the vegetables can be grown in long, straight rows with space enough between for a horse cultivator. Select a rich, warm, sandy loam soil, as this will meet the requirements of most of the vegetables to be grown. On many farms the potato or root field will most nearly meet the requirements. When the site is chosen, make a definite plan with so many feet of row for each sort of vegetable; one hundred feet is usually enough for the average family for many kinds, and much more than is required for radish, lettuce or parsley, but much longer rows should be grown of vegetables that can be stored for Winter.

Deep Autumn ploughing should be used to cover a heavy dressing of barnyard manure for most vegetables, with the exception of tomatoes for ripening, which do not require extra manuring. For best results the soil should be worked to good tilth early. To increase the fertility well rotted manure can be dug in with a digging fork. The following seeds are some which can be sown early in the open: Beets, carrots, lettuce, onions, parsnips and peas; seeds to be sown in the open after danger from frost is over: Beans, corn, cucumbers, potatoes, pumpkin and squash; seeds to be started in hotbeds: Cabbage, cauliflower and celery. Many other vegetables can be added if there is land and time to take care of them.

Adapting Oneself

"Every man can find work if he uses his brains," asserted one who had traveled a good deal—"that is, if he has the ability to adapt himself, like the piano tuner I once met out in the West of America. 'Why,' I said to him, for we were in a wild, unsettled country—'surely piano-tuning can't be very lucrative here. I shouldn't imagine that pianos were very plentiful in this region.' 'No, sir, they're not,' said the piano tuner, 'but I make a pretty fair income by tightening up barbed wire fences!'"

Shrines of Britain's Glory

By CHARLES CONWAY

The Guildhall, London

FOR more than a thousand years the civic administration of Old London has been directed from the spot on which the famous building known as the Guildhall stands.

It derives its name from the trade guilds which have played such an important part in the history of the city. During the Middle Ages practically every trade in London was governed by an organization known as a guild or livery, which was a combination of the masters for the benefit of their own particular trade. The guild guarded the ancient privileges of its members and their craftsmen, guaranteed a fixed wage to the workmen and insisted upon a high standard of workmanship. The combined action of the numerous guilds exercised a strict control over the commerce of the city of London, and in Tudor days, when most of the guilds were incorporated as companies, every craftsman was compelled to be a member of the company which controlled his particular trade, and was liable to exemplary punishment if he attempted to produce or sell goods of an inferior quality.

At one time there were more than eighty guilds in the city and many of them are still in existence, but they now exercise very few of their ancient privileges, and have no control over the trader or craftsman of the present day. Most of the companies are very wealthy, and their funds and energies are mainly devoted to benevolence and technical education; one of them, The Merchant Taylors' Company, has an annual income of more than $60,000, which is nearly all disbursed in charity.

Old Guildhall Burned

THERE are no traces left of the building which was erected in Saxon times for the meetings of the trade guilds, and the Great Fire of 1666 destroyed the whole of the mediaeval Guildhall, which was built on the site in 1411, with the exception of the crypt, the beautiful Norman gatehouse and archway and the walls and pavement of the great hall, so that very little of the present structure dates back for more than two and a half centuries.

In the Great Hall are to be seen monuments to Wellington, Nelson, Chatham and Pitt, and at either end are magnificent stained glass windows, one a memorial to Prince Albert, the consort of Queen Victoria, and the other a gift from the Lancashire cotton operatives in acknowledgment of the city's generosity during the cotton famine of 1862-3. It is in this hall that the Lord Mayor holds his famous banquets, the most important of which is the annual one on November 9, when the British Prime Minister usually delivers a speech of great political significance, and it is there that Britain's most illustrious foreign visitors are entertained and the freedom of the city is conferred on the greatest of our own statesmen, naval and military leaders and other celebrities.

Numerous stirring historical incidents have taken place beneath its roof. It was at the Guildhall that Lady Jane Grey and her husband, Lord Guildford Dudley, were tried for treason and condemned to death; it was there that Charles I made his futile demand for the delivery up of the five members of Parliament who had fled to the city for safety; and it was the scene of the memorable meeting of the lords at which it was decided to offer the British Crown to William of Orange.

THE pavement of the hall, which survived the great fire of 1666, was presented to the city by Richard Whittington, the most famous of London's Lord Mayors, and it was in the Hall that he entertained Henry V on his triumphal return home after the Battle of Agincourt, on which occasion Whittington burned the bonds given by the king for the huge sum of money which the wealthy chief magistrate had personally advanced for the expense of the French War, saying as he did so, "Thus do I acquit Your Highness of this debt."

Adjoining the Guildhall is the Church of St. Lawrence Jewry, which was built by Sir Christopher Wren at a cost of £50,000. It is the official church of the Lord Mayor and the city councillors, who attend a service there in full state on Michaelmas Day before meeting in the Guildhall to elect the chief magistrate for the coming year. Sir Thomas More, the great Chancellor, who went to the scaffold because he could not conscientiously acknowledge that Henry VIII was the head of the Church, was born in the parish of St. Lawrence Jewry, and there is a memorial to him in the church in the form of a fine stained glass window. The famous Archbishop Tillotson is buried in the church, with which he was associated as lecturer for thirty years. He was a great personal friend of William of Orange, and worked strenuously for the reconciliation of the dissenting clergy of the English Church. In an older church on the site, Sir Thomas Gresham, the founder of the Royal Exchange, was buried, but his and many other ancient tombs disappeared in the Great Fire of 1666, which completely destroyed the edifice erected in Saxon days.—(Copyrighted.)

Suburb and Country

Agriculture is a first principle: on it rests the life and happiness of mankind.—Julius A. Dimock

How to Treat Rooting Pigs

NOW that the ground is mostly soft pigs are apt to do a lot of damage by rooting when they are out at grass. This habit runs much more in some strains than in others and seems to be worse in pigs that have been shut up a good deal. Those that have enjoyed full liberty from birth and have always been generously fed are usually less inclined to tear up the turf with their noses. As a good pasture can be soon spoilt, the only thing to do with a rooting pig is to put a ring in its snout, but the job is one that requires considerable care or the animal may be badly hurt. The pig should be made secure by means of a soft rope passed over the snout and tied to a strong post or tree. The ring should be dipped in strong disinfectant and after it has been pressed into the snout a dressing of carbolic vaseline should be applied. Then put the pig in a sty or other building where it can rest quietly for a day or two until the place heals. This will prevent all risk of tetanus or other poisoning.

A Few Pointers

THERE is a very common idea that pigs which have been allowed to forage for their own living make the best baconers, and no doubt at some time or other you have bought a hungry-looking pig in the hope of feeding it to a profit. If so, it is quite certain you have found that it consumed an enormous amount of food before it had formed anything like a presentable carcass, and even then did not kill very well. If you had kept a careful record of the cost of all the food eaten, it is more than likely you found that the manure was the only profit the pig had earned you.

A well-nourished pigling that is still running with its mother shows a nice outline. You can see in miniature beautiful sides and finely proportioned hams, but if you look at a wizened, humpy little waster you will see none of those fine points of the meat producer.

Start Right

HOW can you hope that any amount or quality of food will create the shape and outline of a fine carcass that has been lost? The only hope of feeding the finest quality pork and bacon at a profit is to start from birth or even before, remembering that the condition and vigor of the sow has everything to do with the strength and build of the unborn pig.

By far the largest number of boars in use in this country are of the large white breed or type, and this fact has been largely brought about by bacon curers who consider that the large white crosses exceedingly well with other breeds and also exercises a marvelous improving influence when bred with mongrel sows. And if you have the choice of boars of different breeds in your neighborhood you will probably be best advised to utilize the large white. But all the same we must not lose sight of the fact that such breeds as the middle white and Berkshire possess a rare capacity for quick growth and early maturity.

A Word to Keepers of Goats

A GOAT should fill herself out well at each feeding time, and the owner should see to it that sufficient suitable food is provided. Study each animal's individual appetite, and so far as is possible individual likes and dislikes. Also remember that in both these matters goats possess a good leal of individuality. When out at grass a goat eats just as much as she can tuck into her, and this is what she should do now when dependent upon hand feeding; but she cannot do this without your active co-operation.

The draught goat may be worked at this season just as confidently as in the Summer, but needs to be looked after properly. Throw a sheet over the animal whilst standing if the air is at all cold, and if out in the rain protect her with a rainproof sheet, warmly lined, except during mild weather. Oats are the best grain for the goat actually working, and an animal in regular work needs one pound per day. When brought in for the night see that the feet, if muddy, are made clean, and if the coat is wet, rub until quite dry.

Give Handful of Ivy Daily

EVERY effort should be made to prevent any shrinkage in yield. Keep up the yield until February and then increase is once more quite likely. A little regular exercise is all to the good; thorough grooming day by day is distinctly stimulative and all-round attention to comfort should be a first consideration. Always bear in mind that the slightest neglect in any way influences the milk yield adversely.

Ivy can readily be found these days, for it shows up conspicuously now that the leaves have fallen. Provide each of your adults with a good handful daily if you can; they will relish it and it will do them good. Also it will to some extent save other greenstuff or roots. If you cannot find ivy, then try to provide any ordinary twiggy growth, even if devoid of leaves, for all such are palatable and useful. Provide regularly rather than spasmodically and feed at night just before leaving the animals.

Be Careful of the Billy

THE billy is best run loose when housed, for then he is secured of at least a little exercise even on those days when he cannot be run outdoors for a short time. If being worked hard it is imperative to feed plenty of corn and in any case sufficient should be given to maintain good, hard condition.

The animal is all the better for companionship and any adult female may be quartered with him. Also bear in mind that to run with the billy is an excellent plan when quick mating is desired.

British Farmers Need of Help

SIR Walter Gilbey, who presided at a luncheon which marked the opening of the Smithfield Club Show at the Royal Agricultural Hall, London, said there was a wonderful entry list this year, and he thought it would pay breeders and others to examine the exhibits carefully in order to discover the style and grade of animals that were saleable today.

Reviewing the general position of agriculture, Sir Walter Gilbey recalled that in 1927 and again last year at that anniversary he pointed out that agriculture was drifting into a serious state of affairs. In 1929 the crisis had arrived, and in his opinion the urgency of the position could not be over-stated. The majority of farmers were in need of help, for there was no doubt that the industry showed signs of collapsing. Farmers did not want temporary help and had not asked for it, but they needed something more definite in the way of a national policy that would enable them to overcome their economic difficulties.

Dumping Menace Serious

NO class in the community could withstand the serious dumping menace with which the country was faced through the competition of bounty-fed wheat, oats and barley. The point today was not how long they could stand such conditions, but how long did they intend to stand them. In Germany there was a substantial bounty per quarter of wheat, and the United States Government, through its Federal Farm Board, had placed at the disposal of agriculturists a sum of £100,000,000, which enabled them to stabilize the price of wheat in their own country and to dump the balance in this country at any price that it would fetch. It was obvious, therefore, that the British farmer could not continue very much longer unless some permanent assistance was given.

Nobody who was not intimately associated with agriculture could comprehend the serious position of the farmer at the moment. He regretted that the Minister of Agriculture did not quite realize the situation of agriculture, otherwise Mr. Buxton could not have said, as he did on November 25, that he could not accept the suggestion that the agricultural industry on the whole was in such distress as to demand special and immediate measures. He (Sir Walter Gilbey) totally disagreed with Mr. Buxton on that point.

Potatoes Almost Unsaleable

"HERE is one of our basic industries—our greatest basic industry, in fact—being allowed to go out of existence without any sort of assistance to support," he continued. "It seems to me, moreover, that the situation is going worse from week to week. The latest instance of this is the position of potatoes, which are almost unsaleable. Farms are going out of cultivation, and others are being only partially farmed."

Referring to the proposed commission or conference on British farming, Sir Walter Gilbey said that he did not want to throw cold water on anything connected with agriculture, but when the industry was told that they ought to improve their standard, the obvious retort was to ask what was the use of improving the standard of agriculture unless it was going to be made a paying concern? Farmers could not grow corn or anything else today unless they had some sort of protection against the dumping menace. Corn must go out of cultivation more and more unless some protection or guarantee was given to the farmer, either by way of a subsidy or anything else. It was no use for anybody to talk platitudes on this question; practical measures were wanted, and he hoped something would come out of the conference of the three parties. Th only hope for British agriculture was to give the farmer value or profit for his produce.

Young Cattle Winners at Show

THERE have not been many better shows of prime fat stock at Birmingham or elsewhere than that which occupied Bingley Hall last month. A good deal would depend upon the standard by which the quality of the exhibits is judged, for standards change with market requirements or preferences, but whatever the level set for comparison the recent exhibition was regarded as exceedingly satisfactory from the point of view of stockowners, meat traders, and the general public, writes the agricultural correspondent of The London Times.

For some years past the general character of the Winter shows has been changing in the direction of greater prominence for the younger classes in all three sections, and the progress towards early maturity has been steady. Last year the advancement in the cattle classes was exceptionally pronounced, and it looks as if cattle would soon be on a corresponding footing to sheep and pigs in respect to the more matured grades.

Ripe Two-Year-Olds

IN the open competitions the animals under two years old were in the ascendant and left little or nothing of representative honors for the riper heifers and bullocks of an age that used to prevail in the contests. In mentioning the triumph of the younger classes of cattle it should be understood that it was not "baby beef" that was favored. Nothing of that order got beyond reserve for breed cups; what was wanted, and what won, was ripe two-year-old cattle, animals of an age, size and maturity that, on a less remarkable scale, it is within the ability of most farmers to produce, if they breed or buy wisely, and manage with true regard to the reasonable requirements of the stock.

In proportions the show is about average, the balance in the different sections is normal, and the president, Lord Beauchamp, had the satisfaction of witnessing one of the best shows of recent years, a show that testified alike to the excellence of our commercial cattle when properly handled and the kill of the men under whose charge they had been placed during their training.

King and Prince Won Prizes

THE King and the Prince of Wales both showed with success. His Majesty was first with a Hereford heifer, a Shorthorn heifer, and a Devon steer from Windsor, and second for Southdown lambs from Sandringham; while the Prince of Wales' record was two firsts for Shorthorn steers (and a first reserve for the breed cup), first for a Devon from Stoke Climsland, Cornwall, and, second for a Shorthorn heifer from Lenton, which was beaten only by the young steer from his Royal Highness' Cornish herd.

Supporters of the Hereford were greatly pleased with the classes that represented their breed. The massive steers that used to figure in this section were missing, but their places were filled approvingly by well-developed younger bullocks and heifers. The King's first prize old heifer scaled 16½ cwt. and was more level in her flesh than Mr. Cave's second winner, which weighed no less than 17 cwt. 3 qr. 10 lb., an enormous record for a heifer of any breed. The breed cup went to a handsome, straight heifer under two years old, bred by, and belonging to, the executors of the late Captain F. B. F. Bibby.

The Different Kinds of Lime

NATURAL limestone, or chalk—This is carbonate of lime. When powdered finely, it is an excellent soil sweetener for the garden and can be applied at any time. True lime, or quicklime—This is a chalk which has been roasted in a kiln. It is obtained from seedsmen, builders, etc., in lumps which must be slacked by placing them in a heap, dashing nearly the same amount of water over it and allowing to stand for a day or two until it crumbles up into a rough powder. This slacked lime is caustic lime, with a kick in it, undoubtedly the best for killing pests, improving a heavy soil, sweetening land quickly, killing club root and so on. It must be applied in Winter.

Ground lime is quicklime which has been reduced in a mill to a powder. It is excellent for the garden, and as it can mix intimately with the soil, about half the usual dressing only is required. Neither quicklime nor ground lime should be used along with manure, but should be applied a month before or after manuring. Old mortar is really carbonate of lime mixed with sand. It may be mostly sand, but the sand and carbonate of lime makes a very fine mixture for potting purposes. Ground shells are all carbonate of lime and, where they can be procured easily, are fine for fruit trees.

Marl is a mixture of clay and carbonate of lime. It is splendid for improving a light soil, but only economical when obtained locally on account of the cost of carriage. Gypsum, or sulphate of lime, is not really lime in the usual sense of the term. It is a useful manurial substance, however, while it has little sweetening or soil-ameliorating effect, it fixes ammonia and indirectly acts as a fertilizer.

The amount of lime to apply varies, but when a gardener applies it at moderate intervals he seldom exceeds a pound per square yard; half that amount of quicklime in the ground form is needed. A pound per yard works out practically at 28 pounds per rod or 112 pounds to four rods.

Landing King of Clams Is Big Job

A Six-Pound Goeduck in His Hand.

Care of Poultry on the Farm

By R. C. GIBSON

When Snow Falls

NOTHING is more irksome to poultry-keepers than a heavy fall of snow, but we have to "grin and bear it" when it arrives nevertheless. When we do get one, always turn your attention to the most vulnerable part of the farm first. If chickens are out and about they will need first aid. Brush the snow off roofs of coops and brooders, after which you can at any rate obtain some clear ground for the occupants by moving back the appliance its own width, brushing the snow, of course, from the new position. Later on, when there is more time, spaces can be shovelled clear for exercising the youngsters upon, but they are best kept fairly "close" at these times and do not venture on to snow—at least not often.

The layers and breeders must be kept intensively until such time as either the snow melts or pathways and spaces round the house entrances can be cleared. Should the ground remain covered for some days and stock be released after a while, watch them during the first day, because fowls have a habit of rushing wildly out into the middle of the strange "white blanket" and getting stuck there, stupidly remaining motionless until rescued.

Fruit Tree Fertilizers

RANK growth and fruitfulness never go hand in hand. On the other hand, stunted and crippled trees simply have not the energy to carry full crops. It is the happy medium—healthy growth and fruitfulness combined—that every grower must seek, and this happy and profitable state of affairs is the normal result of proper attention to all cultural details, such as pruning, manuring, spraying, etc. The harder you prune a tree the stronger it will grow the next season. Growth follows the knife every time, provided, of course, the tree is not starved. To make fruit trees grow give them nitrates in form of sulphate of ammonia or nitrate of soda (one ounce per square yard) in Spring or a heavy dressing of cow or pig manure in late Winter.

To promote fruitfulness give phosphates in the shape of basic slag (six ounces per square yard) in Autumn, superphosphate (quarter of a pound per square yard) in Spring, or, if the trees are not growing too rankly, a moderate dressing of dung will provide the necessary stimulant. To improve the quality, flavor and coloring of the fruit, give potash manures, such as sulphate of potash (three ounces per square yard) in late Winter or early Spring; kainit (quarter of a pound per square yard) in Winter, or wood ashes whenever they are available. Deep digging close to fruit trees is harmful always.

How Mustard Helps

EVER since the early days of poultry keeping it has been customary with many people to give their birds a little mustard during the cold weather. This is good. The addition of mustard to the wet mash in cold, wet weather and when the birds are suffering from colds is a big help. It may also possess another value. It may make the food more palatable and therefore encourage the birds to eat more heartily, thus making for increased egg production.

A little at times is excellent. But, like many other substances of a like nature, if used in too large quantities and day after day, it loses its value to a great extent.

If you use mustard see that it is pure and not just refuse from the factories.

Par for Pear Planters

HERE is a list of good, really good, pears, to provide best dessert fruit from July to May. There are pears and pears; these are pears: Doyenne d'Ete, for July; Laxton's Superb, August; Souvenir du Congress, September; Louise Bonne of Jersey, October; Durondeau, October and November; Conference, November; Beurre Six, December; Josephine de Malines (a "tip-fruiter") January to May. All are good "doers" and reliable croppers.

Britain May Assist Livestock Clubs

A BILL has been introduced in the British Parliament to help workers in country areas to rear such profitable animals as pigs and chickens.

The bill provides for state assistance for the formation of village clubs to procure livestock. It lays down that on application from any six registered parliamentary electors in any rural parish, the local council (village municipality) shall take proceedings to set up such a club. It also provides for state loans for the purchase of livestock. The bill has the backing of ten Conservative members of Parliament, headed by Col. Arthur Heneage.

Paying For It

"You look very miserable."

"Yes, three weeks ago I drank too much champagne."

"But you must have got over the effects by now."

"I have, only now I have to pay for it."

An authoress says there is nothing nicer than to have a friend you can trust. Except, of course, to have one who will trust you!

Goeduck Hunting on Coast

By GERTRUDE JACKSON

THERE is as big an element of luck in goeduck hunting as in any other kind of sport. You may be skilful, enthusiastic, and may try again and again and yet be doomed to disappointment. Therefore, although we at last found where the goeducks were it was a question of luck as to the size of them or even if they were to be captured at all.

We had heard of a few lucky fellows who had secured goeducks on Long Beach (the most extensive and most beautiful beach on the Pacific Coast), and we decided to make the trip and try our luck.

The goeduck (Panope generosa) is the largest clam on the coast. It reaches a length of ten inches along the shell and weighs as much as seven pounds. Much of its weight belongs to the bulky siphon which is too large to be retracted into the shells. It has a heart, stomach and other internal organs. From its body, which is encased between two shells, a tough fleshy tube extends from one end and a fleshy foot protrudes from the other. Upon being disturbed it will burrow at the rate of several feet a minute and if not taken quickly it will soon descend to a place of safety. It is very hard to pull out of the sand, usually taking two men to capture one, that is if they are fortunate enough to get a hold of it before it burrows out of reach.

It must have taken us a good hour and a half to reach the hunting ground from where we had made camp the night before. Several miles along the hard, smooth sand, then a detour around some rocks and then another half hour along the sand. It was then daylight and we could see no sign of the clams. We had been told that we would be more likely to find them at the western extremity of the beach. This beach is thirteen miles in length and we had camped at the east end of it. This was the reason for having to start out long before daybreak.

Gulls Take Breakfast

AFTER searching for indications for what seemed to us an hour, the lamentable conclusion was forced upon us that they were not to be found. And our trip was in vain. A glance into the tide book assured us that we still had about twenty minutes before the tide would start to rise.

All this time Pal's eyes had been sparkling with eagerness and enthusiasm.

"Let's go around this little island and into that bay," he said. "We have time, if we hurry, and it looks more sheltered there."

I agreed, and we had little difficulty as the tide was so far out. Climbing over the rocks in a few minutes we were on the sand again. Just ahead we could see hundreds of seagulls feeding. This looked interesting to us. As we neared, the gulls gracefully took the air and then settled some distance away and proceeded with their breakfast. As we walked over the sand, footmarks were as though made of blood. Upon investigation we found the sand to be a mass of very red worms, which upon being walked on were crushed, leaving blood-red marks.

The sun was already up again revealing the wonder and glory of a new day. Beneath the touch of the early sunshine the white surf seemed whiter and the sand smoother, while on shore even the old trees stood out clearer, greener, more dignified. At this hour the shore gave no evidence of human life. From where we were, just at the water's edge, the driftwood looked to be about half a mile distant.

Here we found many holes in the sand made by the razorfish, the royalty of the bivalves. We were not pot-hunting, but were out for real sport.

Suddenly I dropped on my knees; here was the real thing.

"Set the pail away from the surf and get ready," I whispered excitedly. He did as I said and was soon by my side on the wet sand.

Pal Hangs On

VERY carefully I dug a straight trench about two feet long and two feet deep. We were thrilled and hesitated a moment to make sure of ourselves before commencing the attack. While our eyes were riveted on the hole a long hairy sand worm pushed its ugly head out, took in the situation from all sides and then withdrew.

I looked at the Pal. He looked at me. We had expected so much and had been tricked by a worm.

After some time we found another hole that was larger than the previous one. While we were speculating whether to take a chance or not a small dark object protruded from the hole very like a small piece of seaweed. My mind was made up. The tide was rising and we had no time to lose, but with the first shovelfull the "seaweed" disappeared from sight.

I put the shovel about four inches from the hole and dug as quickly as I could. After digging rapidly for several minutes, the Pal, with sleeves rolled up, seemed to go head first into the hole.

"I've got it, I've got it," he shouted, going farther in. I waited.

"I'm losing him, I can't hang on, he's going—" he gasped. "Can't you dig under?" This in a faint voice. "I'm hanging on, though."

I managed to get a good grip on the neck with one hand, but try as I would I could not reach the shell.

Pal was literally standing on his head, holding on with one hand and trying to dig with the other. I realized that we could not hold on much longer. The goeduck was pulling with tremendous force.

The sand gave way, I lost my hold and had trouble to keep my balance.

Pal emerged, sand from head to heels, but smiling, for in his hand was a six-pound goeduck dangling by its tough old neck.

We were anxious to get more, but the tide was fast coming in; our trip had not been in vain; we had at last experienced the keen delight of capturing a goeduck of record size on Long Beach, the king of the clams of which we had heard so much.

Garden Week by Week

By NORMAN W. F. RANT, F.R.H.S.

THERE are a lot of new annual and perennial plants being introduced this year by British seedsmen. Some of these are species which have not heretofore been grown in gardens, while others are simply new varieties or species which are old garden favorites.

Adonis aleppica (the Flame of the East) is a most glorious subject (according to the introducer) with flowers of a vivid, flaming scarlet, intensified by the decided jet black ring surrounding the eye or disc of the flower. It is almost the exact shade of anemone Fulgens and does not fade or burn in the hottest sun. The seed may be sown under glass in March or outside from April on. It is a very fine bedding plant and will be much used when better known.

Another advance has been made in the family of Calendula by the introduction of the new variety, "Radio." It is said to be quite distinct from any variety so far in commerce. The petals are twisted and quilled, giving it a very artistic appearance. They are globular in shape and do not show the centre. They may be sown outside either in the Spring or in the Fall.

A New Carnation

A NEW close-scented carnation has been introduced. The old clove has almost gone out of cultivation, but this new introduction is said to be even more sweetly scented, and it has the further advantage of coming in all sorts of colors and shades. Most remarkable of all, however, is the statement that it has never been known to produce a single flower from seed, every plant carrying double flowers. This is something that everyone who has grown carnations from seed will appreciate.

Hellophila linearifolia, the so-called Fairy of the Veldt, is an introduction from South Africa, which, however, has proved itself to be perfectly hardy in England. It is as light and dainty as flax and is of a Wedgewood blue color, very free and lasting and an excellent cut flower. It should be sown in good soil outside in April where it is to bloom and should be thinned out to stand at least nine inches apart.

From South Africa

URSINIA anethoidesis is another South African introduction which is described as a delightful subject of wonderful charm. Both foliage and flowers are elegant and exceptionally attractive. The blooms are produced in riotous abundance and are carried singly on one foot stems. Each bloom is two to two and a half inches across and a rich orange yellow, with beautiful zone of royal purple surrounding the centre disc, each petal bearing a glistening dot of a deeper shade. It received an award of merit from the Royal Horticultural Society. It should be sown in the open ground in April and will begin to flower in June.

Venidium Fastuosum (the Monarch of the Veldt) is said to be a glorious subject and was awarded an award of merit by the Royal Horticultural Society in 1929. The individual flowers are six inches across. There are two and sometimes three rows of flaming orange petals, each petal being distinctly marked at the base with a chestnut orange blotch, and this is admirably set off by concentric rings of stamens, bearing bright citron-colored pollen.

Supply Is Small

IN some flowers the unique disc is jet black, in others dark green. The flowers are produced singly on stems one and a half to two feet high. Even before the flowers come out the plants are most attractive, the foliage being covered with a downy, silvery tomentum. This should be sown in the first week in May. It is not likely that any of the seed of this wonderful annual will be obtainable this year as the supply in England is very small.

As usual, there are a number of new sweet peas on the market. Mrs. Leslie Claisen is claimed to be something absolutely new in color. It is described as a light delphinium blue on a white ground, with the whole of the edges of the standard, wings and keel sharply outlined with a very thin pencil edge of deep violet.

Mrs. A. Searles is said to be salmon rose-pink, suffused with red and golden orange, a truly wonderful combination.

Abe Mitchell is reported to be the best and deepest and richest carmine sweet pea that has ever been sent out.

There are many others, but these three struck the writer as being out of the usual run.

China Plans Postal School for Staff

THE postoffice authorities are making preparations for the opening of a special institute to train a competent staff for the higher grades of service. Members of the postal administration of China are to be sent abroad at the expense of the Government for the purpose of investigating postal affairs, according to a programme recently announced by the central postal administration.

Chinese postal affairs are proverbially of a complex nature owing to the many different languages involved. Nevertheless, the Chinese postal system is recognized as one of the best operated and maintained services in the country, surmounting all of the vicissitudes of civil wars and banditry.

Sunset on Moon Photographed

SUNSET on the moon has been photographed successfully through more than a quarter-of-a-million miles of empty space by astronomers of the Carnegie Institution.

The first moving pictures of phenomena on the surface of another heavenly body were shown trustees of the Institution meeting here. The film was taken with a moving picture camera using the 100-inch reflector telescope at the Mount Wilson Observatory in California as a lens.

The moon's day lasts 656 hours, the time required for this satellite to turn on its axis. Consequently sunset proceeds very slowly.

The reflector telescope lens was focused on the moon's surface more than five hours to produce this picture, but to make the movement visual it has been reduced so that it is shown in a minute and a half.

What the observer sees are the creeping shadows of the moon's great craters growing longer and longer as the sun sinks below the horizon, plunging one-half of the body into a long night in which the temperature sinks very low, probably in the neighborhood of absolute zero, as the moon has no atmosphere to hold the heat. This absence of atmosphere makes the shadows very sharp, so their progress can easily be followed. The film was taken in connection with the moon committee of the Carnegie Institution, engaged in an extensive programme of scientific studies relating to the orb of night.

Cluster of Island Universes

WHILE the moon is the present limit of the motion picture camera, the 100-inch telescope itself extends man's vision so far into space it now is possible to study objects approximately 3,000,000,000,000 miles away, the trustees were informed by Mount Wilson Observatory astronomers.

They saw recent photographs of one of the remotest objects yet found in the heavens, a cluster of spiral nebulae or island universes in the constellation Coma Bernices taken through the telescope. Each of the nebulae may be a group of millions of stars comparable in magnitude to the whole Milky Way galaxy of which the earth is an insignificant part.

Another miracle of photography demonstrated to the trustees by Mount Wilson Observatory astronomers was a picture of a laboratory table and apparatus made in total darkness, using only the invisible infra-red radiation. A plate made especially sensitive to the infra-red radiation by treatment with a dye emulsion known as neo-cyanine was exposed in the dark room for seven hours, while the infra-red rays were focused on the objects.

While the invisible waves from the other end of the spectrum long have been used in photography, it was explained that this was the first time infra-red radiation had been used successfully, and it is expected to have important applications in astronomy and physics. It has commercial importance in motion picture photography, as plates made in daytime with the infra-red appear as night scenes.

Important Studies Reported

IMPORTANT studies reported by Carnegie investigators in other fields of science included one of the great lions which lived in the United States during the last ice age. Almost complete skeletal remains of this ancient king of beasts have been recovered from California tar pools. These great cats were a fourth larger than any of their living descendants. They were undoubtedly the most formidable beasts of their time, and they preyed upon the great hoofed mammals of the pleistocene age.

The strange life of a marine worm which is a parasite on fishes and can live only through the death of its host was reported by scientists of the Marine Biology Laboratory. Its eggs are hatched in the open sea. The larvae make their way into the body of a snail, where they live for a time, multiply, and change structure. Then they come out into the open sea again and fasten themselves to the bottom with sucker-like tail. A certain small species of fish has the habit of burrowing to escape its enemies. The worm bores its way into the muscles of this fish, but to grow to maturity it must get into another fish, and for this it depends on the little fish being eaten by a larger fish. In spite of these enormously complicated life requirements this particular worm is abundant in Florida waters.

Workers in the Department of Terrestial magnetism reported the construction during the year of a vacuum tube which has withstood 1,690,000 volts, producing a radiation far more penetrating than that of X-rays.

What are believed to be the oldest of living cells were shown the trustees of the Division of Plant Biology. These are breathing cells, or stomata, obtained from the bases of century-old cacti in the Arizona desert. These breathing pores open only at night, when the danger in water loss from the desert atmosphere is least.

Lung Fish Has to Breathe to Live

THE lung fish of South America do not live in the air, but they are forced to breathe it. In the swamps there are seasons at which most of the vegitation dies and decays, making the water exceedingly foul. No oxygen is left in the water for fish gills to absorb. Accordingly, the lung fish go to the surface and gulp down pure air.

Lung fish do not actually have lungs, spongy sacs connected with their throats and food canals receive and absorb its oxygen into the blood.

Anticipation

Father had been in the habit of warning his little daughter regarding her conduct during the day as he left home each morning.

One morning he kissed the child and said: "Now be a good little girl."

With an expectant smile, she added: "And don't what?"

Happy people are generally lazy. Hence, the world's work is done by unhappy people in pursuit of happiness.—Rev. S. Charles Tickell.

Can Plant Add to Human Life?

A Medieval German Artist's Picturization of Ponce de Leon's Search for the Fabled Fountain of Youth.

The Hydrocotyle Plant, Famous for Its Reputed Powers of Lengthening Life.

HOW to live to be a hundred years old and yet not look older than forty is, doubtless, the life ambition of a large proportion of the human race. Ponce de Leon, the Spaniard who sought the fountain of perpetual youth in Florida, was disappointed, but if he had gone to India instead, he might have learned of a strange plant called "Hydrocotyle Asiatica," long famous for its reputed qualities for promoting longevity. It is a small herbaceous plant that creeps along the ground like a sweet potato or strawberry vine. The fan-shaped leaves are bright green in tint. The flower is small and purple in color.

Nanddo Narain, a sage of India, asserts that the plant provides a missing ingredient in man's diet without which man can never wholly control disease. The root has a narcotic quality and is used as a medicine in treating various diseases, but it is to be used only in conjunction with other herbs or medicinal products. The leaves only are recommended for producing longevity, and but one or two a day are said to be sufficient. The leaves are regarded as a brain food rather than a stimulent. Their taste is slightly pungent.

It remained for Miss Mary E. Forbes, an Englishwoman who has attained distinction as an author and who is now making her home on a ranch near Tucson, Arizona, to introduce this plant in the United States. She has also interested the Carnegie Institute of Science at Tucson and the University of Arizona, and both are conducting experiments with plants supplied by Miss Forbes.

While the plant has been known for a long time to the natives of India and Ceylon, yet only recently have the French and British Governments commenced an investigation of its properties as a food and medicine, and its alleged power in increasing the human expectation of life. A German scientist has reported favorably on its rejuvenating attributes and several doctors of the Indian Medical Service have given their favorable opinion.

Miss Forbes spent several years of her life in India and was constantly reminded of the valuable properties of the plant. After leaving India with a few of the plants and a quantity of seed, she first went to France and tried to grow them in the southern section where it was sunny and warm. They failed to thrive, however.

A French chemist who conducted an examination of the plant found that the leaves contained a peculiar property that has a marked energizing effect upon the cells of the brain. The French have been growing the plant successfully in Algiers, a hot climate being imperative.

The British Government has given a grant of money and land for a college of Ayurvedic research in Ceylon, as the Hydrocotyle Asiatica is regarded as one of the most valuble medicines in that science.

Miss Forbes has found that Tuscon is a location favorable for the culture of these rare plants. The four original plants brought to Arizona have increased to twenty healthy specimens.

The natives of Ceylon firmly believe that the reason why the elephants in their wild state keep their youth and strength for hundreds of years is their fondness for the hydrocotyle plant which grows in profusion in the jungles. Some of them insist that an elephant in the wild state will live indefinitely, arguing that no one has yet found the skeleton or body of a wild elephant.

Nature has provided food for both the body and the brain. The hydrocotyle, Miss Forbes thinks, is one of the brain foods. She has found by experience that a leaf or two, eaten raw each day, has a rejuvenating effect. She warns, however, that a correct diet must be followed in conjunction, with neither overeating nor undereating. The body must also have a daily sunbath, and as regularly as the water bath.

With proper use of the hydrocotyle, in Miss Forbes' opinion, there will be less danger of a nervous breakdown, better control of disease, and a postponement of old age.

Making Safe Night Landing of Airplanes

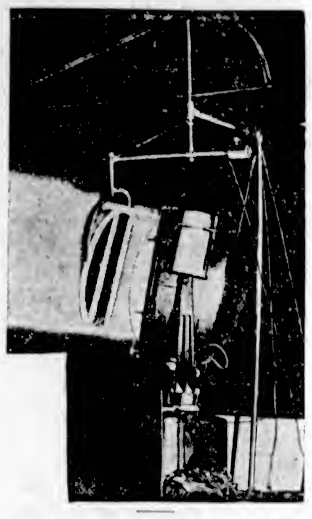

SOMETHING entirely new in the way of a beacon for aviation landing fields is the invention of Major Francis Boyle, of the United States Army Reserve Corps.

Mounted at the top of a standard is a wind vane having a horizontal arm, from one end of which is suspended a colored lens, directly in front of the beacon lamp. The lamp is so pivoted that, together with the lens in front of it, it turns as the wind vane turns.

The light beam shows the airplane pilot the exact direction in which the wind is blowing at the ground level. This is all-important for the pilot to know. To make a safe landing he must steer his plane against the wind.

The Camel's Hump

THE camel's hump, according to a popular belief, serves as a sort of tank where the "ship of the desert" stores water for its long journeys over sandy wastes. This old belief, however, now must share the fate of many other popular beliefs whose origins are untraceable.

"The camel's hump," Professor W. P. Pycraft explains in The Illustrated London News, "is really a reserve store of food, which takes the form of liquid fat, filling out a meshwork of tendinous, elastic tissue, comparable to the fat cushion on the head of the bottle-nosed whale. As the animals march, under the blazing sun, for days on end, this store is drawn upon until at last the hump assumes a flabby condition, a mere bag of skin and fibres.

Empty Bags Fill Out

"AND what is true of the Arabian, or one-hump camel, is true also of the Bactrian, or two-humped camel of Asia. In the newly-born calf of the Bactrian camel, the humps are in the deflated condition, mere empty bags which will not fill out until the youngster can take solid food, and plenty of it, although I can find no record of the time taken to fill them.

"What was the predisposing cause which brought about the storage of oil on the back, in humps, instead of the more usual form of fat on some other part of the body, as in other animals, is at present beyond us.

Water Stored

"AS touching the ability to store water attributed to the camels—they can indeed do this for times of stress; but it is carried, not in the hump, but in special cells or cavities of the stomach. These take the form of numerous chambers opening into the stomach and attached to its undersurface in the form of a semi-circular belt. Most of these chambers open into the 'rumen' or 'paunch,' but some into the 'honeycomb.' For the stomach of the camels—which are ruminants—is composed of several intercommunicating chambers. In these animals, however, the compartment of the stomach known as the 'psalterium' or 'many plies,' is reduced to a mere vestige.

"In the course of rumination, in the camels, the water swallowed is strained off from the solid food and stored up for future use in these water-cells, which, when filled, can be closed by the contraction of muscles surrounding the aperture of each. As the march proceeds, the store, which amounts to nearly two gallons, is slowly drawn upon; but until these and the 'emergency rations' of the hump are consumed, the animal can rub along without undue discomfort, although fasting or with very little food."

Stars Too Hot to Be Seen

QUEEREST of all stars in the universe are those which are too hot to be seen and whose discovery is announced by Dr. Louis Berman, of Lick Observatory, Mount Hamilton, California.

It is explained that the hotter any object is, the more violet and ultra-violet light it emits in proportion to the green and red. For example, "white" or "blue-hot" iron is at a much higher temperature than metal just glowing a cherry red. It is possible to conceive of an object so hot that most of its radiated energy lies in the ultra-violet, in which case it may be impossible to see it, or photograph it. Dr. Berman's stars are of this variety, and his method of detecting their existence, as described in Popular Science Monthly, is ingenious indeed.

There are certain objects in the sky known to astronomers as the "planetary nebulae." These are spheres of luminous gas, such as hydrogen, helium and oxygen. Studies with the spectroscope show that the source of luminosity is a star at the centre of each. That these stars are extremely hot is evidenced by the fact that they can be seen visually only in telescopes of highest power, whereas their near-ultra-violet light, although unperceivable to the eye, is so intense that the star is always conspicuous on a photographic plate.

The Aye-Aye

The Aye-Aye, a Small Doglike Creature That Drinks by Using Its Long Middle Finger to Convey a Continuous Stream of Water to Its Mouth.

A WONDROUS and strange little nocturnal animal is the aye-aye of Madagascar. It belongs to the lemur family, the ancestor of the monkey, and feeds mainly on the larvae of wood-boring beetles, which it obtains by gnawing away the wood that conceals them.

The most peculiar feature of this doglike creature is its extraordinary hand, the third finger of which is unlike that of any other living animal. It takes the form of an exceedingly slender jointed rod, armed with a claw, which is used to drag forth the grub from its burrows when it has been sufficiently exposed by the gnawing teeth.

The aye-aye also uses this third finger as an aid in drinking, the water being flicked into the mouth in a continuous stream. It also robs birds nests. It pierces a hole in one end of the egg, inserts this strange finger and whisks out the contents with lightning speed.

Priceless Books Bound in Leather Made of Human Skin

BOOKS bound in human skin are among the most highly prized possessions of collectors. Several such volumes are described by a contributor to Pearson's Weekly.

"The most prized possession of the late astronomer and poet, Camile Flammarion," says this writer, "was a copy of his own book, "Heaven and Earth," bound in the skin of the beautiful shoulders of an Italian countess. She herself made the bequest to him, with a message, through the doctor who attended her in her fatal illness, that the great astronomer should thus bind the first copy of his book to be published after her death.

"This cover is snow-white; the edges of the pages are tinted rose, spangled with golden stars. Flammarion would not allow anyone but himself to touch the book.

A French collector possesses a copy of Ernest Renan's "Life of Jesus" bound at Nantes in human skin. Eugene Sue had a copy of "Les Mysteres de Paris" bound in the skin of a girl who had loved him, and it was seeing this, the Countess confided to her intimates, which gave her the idea of her bequest to M. Flammarion.

The Sue copy was in a couple of volumes and bore the inscription in French inside the cover: "This binding is from the skin of a woman, and was made by M. Alberic Bautaille, 1874." It was last sold just thirty years ago, for the very insignificant sum of forty dollars to a French book collector.

"So far as I know, the only British volume of the kind is a report of the trial of a malefactor at Bury St. Edmunds exactly a century ago, which was presented to the Athenaeum of that town. On the fly-leaf is the inscription: 'The binding of this book is the skin of the murderer, William Corder, taken from his body and tanned by himself in the year 1828. Georger Creed, surgeon to the Sussex Hospital'."

In this connection this contribution also mentions a piece of human skin, exhibited as a pieture, not a book, which is framed on the wall of the Chapel of the Pyx, in Westminster Abbey. It is all that remains of the hide, flayed and nailed on the door, which once contained an enterprising gentleman named Richard de Podlecote, who, 624 years ago, broke into this branch of the Royal Treasury and got away—though only for a short while—with a donkeyload of treasure.

A copy of a book of poems printed in Paris on Chinese paper, was bound in the gleaming black skin of a negress; and human skin was the cover of a copy of the Marquis de Sade's "Justine," which changed hands not long ago.

Not many years ago the noted Paris bookbinder, Kieffer, bound a number of books in human skin for a customer who was a surgeon, and who preferred decorative effects with skin that had been tattooed by the binder.

Explorer—Just to show you the advance of civilization—in the past the Eskimos used to eat candles for dessert.

Old Lady—And now, I suppose, they eat electric light bulbs?

A One-Room Dwelling For Four

A ONE-ROOM dwelling which does duty for four—a dining-room, a study, a bedroom, and a living-room—has been designed by Fritz Gross, an architect of Vienna. The trick of making four rooms out of one without erecting walls or using folding screens, is accomplished by making the furniture function as a separator so that a division into four parts is effected.

The living-room shows a combination of linen and shoe cabinets and clothes-wardrobe with sliding garment-carriers, shaving and dressing mirrors, space for a home pharmacy, and a ventilated partition for shoes.

In one corner stands an extension table with four chairs. The room walls constitute two walls of this divided space, and the third wall is formed by the front of the secretary. This is a modern practical piece of furniture made of ornamental woodwork. It has glass doors sliding on ball-bearings, a little smoking box, a little liquor box, a bookshelf, and, in addition, book supports on the top, moving on rails.

The opposing side of the secretary forms one wall of the study and the bedroom. Here the manifold piece of furniture appears as a writing desk with many pigeonholes, four drawers, and a bookshelf. There is also room for a desk telephone. On the projecting shelves at the narrow side one may place small objects.

The buffet, with a charming little case for glasses above, and finally the isolated stove of brickwork and tiles with a ceramic surface, a simple wrought-iron grill with ball-metal work, and the niches with little green lacquered shelves for flowers, complete the harmonious effect of the room.

In another corner of the room is a bed, which during the day is transformed into a sofa, into which is built a small bookcase filled with books within reach of the person resting on it. A rotating (or inlet) lamp is the source of light in the evening. Such a corner is cosy and invites one to rest. The bed linen is kept in a well-ventilated space beneath the bed.

Creditor for $5 Foils Plans for Marriage

ON the morning of February 24, 1928, at Terenzo, a village in the Appenine Mountains, a happy couple ascended the stairs of the town hall, followed by witnesses, relatives and friends. All was in readiness at the marriage bureau, except the absence of the vice-mayor, Francesco Sartori, who was to serve as civil officer during the ceremony.

An hour flew by and those present, including the prospective bride and groom, began to show signs of impatience. Finally, an usher delivered a message to the effect that Signor Sartori hadn't the slightest idea of uniting the the pair, because the groom for some time had owed him $5. There was nothing left for the lovers to do but take off their Sunday best and denounce the vice-mayor to the royal carabinieri. Subsequently Sartori was fined by the tribunal $8 and court expenses.

Send Him Back

Election Canvasser—Are you in favor of returning Mr. Ranter to Westminster?

Cockney Voter—Yes—if that's where 'e comes from.

Bull's-Eyes to Take Place of Windows

EXPERIMENTS are being conducted to determine whether better methods than windows can be devised to utilize natural sunlight for the interior of buildings. There has been established in Chicago a "windowless" experimental laboratory, which is flooded with light through small bull's-eyes that are located along the outer wall and near the ceiling, to replace the usual windows.

Windows in Buildings of the Future May Be Replaced by Bull's-Eyes Located Along the Walls Through Which Beams of Light Can Be Directed by a Series of Metallic Concentrators, Condensers and Reflectors.

Dr. Frank E. Hartman, noted Chicago physicist, has designed this unique laboratory. He declares that windows are wasteful of heat, that they distract the attention of workers in offices, that they are inefficient for ventilation and a costly part of the architecture of a building.

"Few schoolrooms and practically no large offices and worshops can be uniformly illuminated by windows," say Dr. Hartman. "Much of the complaint of improper heating in Winter is due to the disturbing influence of glass. It is difficult to locate direct radiation effectually when large glass surfaces are encountered.

"Proper ventilation is almost impossible when windows have to be contended with. In fact, the window is more of a necessity of custom than of fact. Located as they are in vertical walls, windows must, during most of the day, receive only diffused or reflected light, and, due to the width of the streets and the height of the buildings, all save the topmost windows receive very little advantage from the sun.

"Most window glass shuts out the sun's ultra-violet rays. Skyshine, which is as rich in ultra-violet as the direct rays of the sun, can only enter the window through reflection. The ordinary street offers no reflecting surfaces suitable for directing skyshine into windows. On the contrary, it offers surfaces of tremendous absorbing power, and so practically no skylight enters windows.

"I believe that the skyshine can best be made available indoors by the use of a series of metallic concentrators, condensers and reflectors."

Should Canada Buy Greenland?

by THOMAS WAYLING

THE claim of Norway to some of the islands in the Canadian Arctic Archipelago has revived the possibility that Canada might buy the island of Greenland to add to her northern islands and round out her Arctic possessions.

Norway is making some claim by right of discovery, but the modern acceptation of the ownership of new lands is that colonization and administration confer ownership.

Norsemen originally discovered Greenland in the tenth century, but by the sixteenth century had lost it again because the Canadian Eskimos crossing from Ellesmere Island drove the Norsemen out.

When Greenland was rediscovered it was by English navigators sailing for the King of Denmark. Denmark has administered the colony for several hundred years and so her ownership is recognized by right of administration.

Canada has administered the Arctic Archipelago for many years, while no other nation has done anything in this direction. Her sovereignty over the Arctic islands is now conceded.

The proposal to buy Greenland is not only based on contiguity, but on population. The present population of Greenland consists of 14,081 Eskimos and 274 Danish officials who administer the colony. These Eskimos are the direct descendants of the Eskimos who originated in the Barren Lands south of Coronation Gulf and migrated northeastward to Greenland.

Canadian Eskimos not only peopled Greenland, but Alaska, so that there are today more Eskimos in Greenland and Alaska than in the Canadian Arctic islands or the mainland. Canada lost Alaska beyond hope of recovery, but there would be a possibility of getting Greenland.

The matter has never been discussed between Canada and Denmark, but the friendliest feeling exists between the two countries. The tie that binds Greenland and Denmark is purely one of sentiment, the island being Denmark's one and only colony.

The trade of Greenland is very small. It is a Danish monopoly, for the island is administered by the Royal Greenland Board of Trade, founded in 1774. The exports from Greenland to Denmark in 1926 were $130,550 and the imports from Denmark less than a quarter of a million.

Neither trade nor emigration reasons bind Greenland to Denmark, so that the mother country might be disposed to sell a colony which is so far away, is expensive to administer and whose population is entirely alien and unassimilable.

Denmark can never use Greenland as most nations do their colonies: to absorb her surplus population. The island has an area of 740,000 square miles, but 713,850 square miles of this is the massy gigantic ice cap of the interior. The habitable area is about 46,000 square miles. There are no mines nor forests, not even waterpowers, and very little arable land; none of the commercial propositions which make colonies valuable in a commercial way.

There is therefore no logical reason why Denmark would not be disposed to sell Greenland. The trade is neglible and administration expensive. Canada has to administer her own Arctic islands and could take on Greenland with very little added expense.

Denmark has closed all Greenland ports to the world's shipping in order to protect the natives from disease and from liquor. Canada keeps the same guard over her Arctic territory. The R.C.M.P. could police Greenland as they do Baffin Island, Ellesmere Island and the other territories across Baffin Bay from Greenland.

Every year the Canadian Government expedition ship, Beothic, calls at Greenland ports on her way North, always by special permission of the Danish Government. Every year the Royal Canadian Mounted Police engage a number of Arctic Island Eskimos as guides in their Far North patrols. These polar Eskimos are well acquainted with the eastern areas of the Canadian Arctic Archipelago.

Arctic Highland Eskimos, direct kin to the South Greenlanders and to the Canadian Eskimos. At left is seen a Greenland Eskimo family. Their ancestors lived in Canada before the dawn of Canadian history, and crossed over the migratory waves to Greenland.

In circle above the Danish schoolmaster's house at Godhavn, with the flag of Denmark flying.

Greenland Part of Continent

THIS very knowledge and the close association between Greenland and the Canadian Eastern Arctic islands lends color to the belief that sooner or later the Canadian Government will seek to bring the Eskimo race under one government. The Greenland Eskimos are close kin to the Canadian Eskimos and their habits and customs are much the same.

Ethnologically, geographically and geologically Greenland is allied to Canada's Arctic. Her popuation originated in Canada, traveling into Greenland by successive migrations which have gone on for a thousand years.

Geographically Greenland is only separated from Canada's Eastern Arctic by narrow stretches of water, so narrow in the north that the migrating Eskimas had no difficulty in crossing in their frail kayaks and larger umiaks (women's boats). The island is part of the American continent, the northern areas of which comprise Canada and Newfoundland.

The island rises as an immense plateau between four huge ocean basins, with the Polar Sea at the north, the Greenland Sea east, the Atlantic south and Baffin Bay west. Canada's mainland runs up to Coronation Gulf and the Gulf of Boothia, Fox Channel and Hudson Straits. East of these lies Greenland.

Geologically Greenland's formations are closely akin to those of Ellesmere and Grinnell Islands, being part of the large Canadian archean massive. It is attached to Canada's Arctic Archipelago by way of a submarine ridge and the marine areas which divide it from Canada are very shallow.

At present the Eskimos of the Arctic are living under three Governments: Canada on the mainland, Denmark in Greenland and the United States in Alaska. The Alaskan Eskimos have degenerated somewhat from the original race, having taken on weird manners and customs caught from the Indians of the upper Pacific littoral. The Canadian and Greenland Eskimos have remained in their simple civilization.

Under one Government the Greenland and Canadian Eskimos would be a more united race and there would be a finer development of their native culture. The Eskimos depend on fish and flesh for their food and migrate with the food supply. Canada is protecting the muskox, caribou and reindeer to increase the Eskimos' food supply. The Greenland Eskimos used to cross to the mainland and were in a fair way to exterminate the Canadian muskox. The R.C.M.P. have put a stop to this.

Canada is bringing 3,000 reindeer from Alaska to the sub-Arctic east of the Mackenzie Basin, is developing the caribou in the central areas and the muskox in the east. If Canada owned Greenland similar livestocking would be carried out and a steadier food supply would be available for all the natives.

Denmark has done well by her Eskimo wards. In the last 100 years the native population of Greenland has doubled under Danish rule. Eskimos can never live as white people live and they can never be assimilated. White people's food deteriorates the race.

After the Great War it was recognized among the great powers that self-determination was the right of all peoples and that wherever possible a divided race should be reunited. This was done in the case of Poland and other European races. The Eskimos are a divided race. If Canada could buy Greenland they would be reunited.

The attention of the world is just now focused on the Arctic by reason of the foreshortening of its geography by the use of aeroplanes. The first time the Arctic sprang into the limelight was on the disappearance of Sir John Franklin and his 126 men in their ships, the Erebus and Terror.

History repeats itself when the eyes of the world look North again because of the disappearance and later recovery of Colonel MacAlpine and his seven men in their two aeroplanes. By a strange coincidence MacAlpine's men were lost within a hundred miles of the place the Erebus and Terror disappeared and Franklin perished.

Greenland is a strange country and there is very little general knowledge of it. The terrific icecap which overwhelms the interior in perpetual oblivion is a scientific mystery—a relic of the ice age. This ice forms eighty-five per cent of Greenland.

At times the ice barrier reaches right to the sea, where it breaks off in a towering, perpendicular wall. Some of it is glacial ice which moves seaward and breaks off into gigantic icebergs. In other places there is a gradual slope with area of flat land between the ice and the sea. In the north it continues off in the eternal ice of the polar seas.

Island Has Curious History

IT is known that in the middle ages the climate of Greenland was milder than it is now. The cycle of time may bring a similar change and alter the history of Greenland once more.

The icecap itself is for the most part an unknown area. It has been crossed in different places ten times. Nansen crossed from Umivik to Godthaab in 1888 and Quervain crossed a little farther north from Ritenbenk to Angmagsalik in 1912. Koch crossed between Epernivik and Danmark Harbor in 1918 and later crossed the northern icecap twice. Peary crossed twice in 1892 and once in 1895. Knud Rasmussen crossed in 1912 and 1917.

The greater part of the icecap is at a height of 500 metres above sea level. There are two centres of glaciation or peaks rising to nearly a mile high above the sea level.

Scientists believe this enormous icecap was originally a formation of great heights arising out of the higher mountain regions. These heights increased in size and in the form of glaciers extended into the valleys until these were filled with ice. The isolated peaks thus grew together into a few larger continuous ice field which continuously spread and grew as time went on.

The thickness of this vast mass of ice varies but it is now in the main stationary. One scientist believes the ice formed in the rivers, dammed the water until it rose and flowed over the ice. The process being repeated interminably brought about the icecap.

Greenland has a curious history, dating back a thousand years, its discovery antedating that of Canada by a few years. Canada was discovered by a Greenlander, as the first Norse settlers in Greenland were called.

In the year 995 a quarrelsome swashbuckler and his red-headed son were exiled from Norway "because of manslaughter."

They took ship and sailed westward, coming at long last to Iceland. Here Thorvald Asvaldsson settled down with his son, Erik the Red.

The family had not been long in Iceland before the red-headed ruffian proved himself a chip off the old battleaxe. He was outlawed in a series of murderous affrays.

Following his father's example, Erik the Red took ship and sailed westward. He came to a vast country whose forbidding shore was backed by a gigantic wall of ice, stretching farther than the eye could reach or man could travel.

Erik the Red was a shrewd, cunning and unscrupulous Viking. Norway and Iceland had cast him out, but he had no intention of living alone in the barren land which was his only haven. He went back to Iceland to induce some of his adventurous countrymen to come and settle in the new land he had discovered.

As a sly piece of propaganda Erik called the new country "Groenaland," the Green Land. Erik was the first real estate agent to use the superlative as a selling argument. It worked.

Twenty-five ships set sail with Erik for Greenland. Foul weather and weak knees accounted for some of the ships which were lost or returned to Iceland. Only fourteen reached Greenland.

There were 900 people in the settlement, including Erik's sons, Thorstein and Leif. In 999 Leif Ericsson sailed on a visit to the land of his fathers, Norway. While there the king, Olaf Tryggvason, persuaded him to accept Christianity.

Back in Iceland Leif converted his mother, who built the first church in Greenland. When history became dim in Greenland it was the record of the bishops of Greenland which told the only tale of the existence of the Norse colonies there.

Lief again visited Norway, but on the return journey was carried westward off his course by fierce gales. Thus he came to another country, which by reason of the wild grapes he found there he christened Vineland. He returned to Greenland without exploring his discovery.

Discovered by English

THORSTEIN, his brother, then sought the new land, but was driven back by fierce storms and died soon afterwards. A distinguished Icelander, Thorfinn Karlsefni, married Thorstein's widow, Gudrid, and took up the search for Vineland. It was Karlsefni who reached and explored Vineland (Nova Scotia and Cape Breton), Helluland (Labrador) and Markland (Newfoundland). Karlsefni is also reported to have sailed up the St. Lawrence. Gudrid gave birth to a son during the expedition, the first white child to be born on this continent.

Thus from the very earliest days Greenland and the country which is now Canada have been associated. There was a story that Leif settled in Vineland and that his colony was gradually wiped out by the natives. Karlsefni and his men, however, recorded their opinions that no colony could thrive in Vineland on account of the danger from the Eskimos, which they called Skraelings. From this it appears that the Eskimos which now never come south of the Barren Lands did inhabit the lower parts of Canada in that early day.

The Norse colony in Greenland had up to that time seen nothing of the Skraelings. Erik the Red had found traces of their habitations, but never saw them. History fades for a time and little is known as to what went on in Greenland and how fared the Greenlanders. New settlements came into being and an althing or parliament was established. There was also a law court, whose faint records deal chiefly with outlaws, thus reflecting the wild life of the time and the fierce tradition of Erik the Red. The red-headed old sinner passed away fighting the new faith, but his wife and his son embraced it and fostered its spread in Greenland.

By the year 1500 communication had been lost with Greenland and it seems certain that the Skraelings in their successive migrations from Ellesmere Island and down the Greenland coasts waged fierce warfare on the Norsemen until at last they were wiped out and the Eskimos remained for many years in undisturbed possession.

In the sixteenth century the Danish kings, imbued with the tradition of Greenland, sent their seamen to rediscover the island, but all failed. King Frederick II offered an English pilot a pension for life, free lodging in Copenhagen and great gifts if he would find Greenland. He engaged other English pilots.

It was left to the great English navigator, Sir Martin Frobisher, to find Greenland in 1576. He made a later voyage and landed in 1578, taking possession in the name of the Queen of England.

Frobisher's exploits stirred King Frederick so that he engaged James Allday, a Scotsman, to find Greenland for him. Allday made several attempts but failed.

About this time Frobisher visited Denmark with an English embassy. It is reported that "the king was so impressed by the accounts of the great Arctic traveler, his noble character and natural intelligence that he applied for the consent of Queen Elizabeth to let Frobisher enter his services."

Elizabeth's answer is not recorded. Possibly it was unprintable. Frobisher did not go to Denmark and the king sought the aid of men of other nationalities.

It seemed fated that none but the English should fall heir to the Norse heritage. King Christian IV sent many men to Greenland, but all failed save the English navigators.

Another Englishman, John Davis, found Greenland next. He made a habit of finding the mysterious land—he landed there so often. He actually traded with the Eskimos and picked up about forty words of their language. Dutch and Danish navigators were in the meantime engaged by the Danish king and none could get to Greenland.

The final expedition which gave Greenland to Denmark was that of James Hall, an Englishman; James Cunningham, a Scot, and Count Lindenow, a Danish nobleman, who in three ships set out together for the King of Denmark. They found and explored Greenland, though Lindenow was fearful and besought Hall to give him a chart so he could find his way home if they got separated. Hall gave him the chart and the treacherous Dane turned tail and returned to Denmark. He published all that Hall and Cunningham had discovered and was hailed as a hero, while all unknowing the Britishers were carrying on their explorations and took passession of the country in the name of the King of Denmark. They then returned to Denmark, to find Lindenow had robbed them of their laurels.

In subsequent years many expeditions went to Greenland and there was much dispute as to ownership. Hall's own voyages are a romance in themselves, and he finally died up there amid the snow and ice. Greenland ultimately became recognized as a Danish possession and has so remained ever since, though Denmark owes her colony to the skill, intrepidity and integrity of English navigators.

"Aussie" Girl's Modern Romance

A ROMANCE which proves the accuracy of the old saying that truth is stranger than fiction clings to Mrs. Lee Dudley Ryder, who was due in Hong Kong recently in the course of a tour of the Far East with her husband, says The South China Morning Post.

Prior to her marriage only a few months ago Mrs. Ryder was Miss Ena Berry, of Sydney, N.S.W., the daughter of one of the richest men in the State, Mr. William Berry. Only twenty-one years of age, Mrs. Ryder was from the moment of her "coming out" a prominent figure in the younger set of Sydney society, and her name was to be found on the committee of every social function of importance in the city.

In 1927 Mr. Berry decided to take his wife and daughter on a world tour, but before doing so disposed of a big block of city property which realized many thousands of pounds, making a gift of the sale price to his wife. The tour which the Berry family undertook occupied two years, during which time Mrs. Berry and her daughter spent a fortune on clothes and jewelry.

On her return to Australia, Miss Berry was to have married a young Sydney man, but the engagement was broken off soon after her arrival. It was the intention of the young heiress to return to England soon afterwards, but before she sailed she planned to take a holiday on the Blue Mountains, one of the most beautiful spots in New South Wales, and it was this trip that changed the whole course of her life.

Miss Berry had not been long on the mountains when she met Mr. Lee Dudley Ryder, related to the Earl of Harrowby and a member of a very old English military family. The twain had not been acquainted for more than a week when they were married by special licence, hardly anyone being let into the secret of the wedding, which would have created a tremendous sensation in Sydney society.

The first Miss Berry's friends and the newspapers in Sydney heard of her marriage was when she gave a belated wedding reception at a Sydney restaurant two weeks later and sprang the surprising news.

It was rumored that Mr. Berry's wedding present took the form of a cheque running well into five figures, but when questioned by a reporter from The Sydney Guardian, Sydney, Mrs. Ryder neither confirmed nor denied this rumor. "It was certainly a very big cheque," she said, "but I'm not telling the amount. Father wanted to give me a car, but as I only bought a brand new one a few weeks ago, he changed his mind."

Mrs. Ryder's decision to spend the honeymoon in China was the outcome of a long desire to see the country. Her recent tour had taken her to nearly every other country in the world, and long before her marriage she had announced her intention of returning to England via China and Japan. She and her husband were staying at the Oriental Hotel at Kobe, and it was thought they would travel to Hong Kong to catch one of the fast liners back to Australia.

Plane Maps Sahara

NO blank spaces are left on the map of the Sahara, thanks to the camera and the airplane. The last blank space was filled by Major Lemaitre, chief of the topographical bureau of the 19th French Army Corps, who surveyed the region between Northeastern Hoggar and Tripolitania.

Not all Scotsmen make their mark in the world, but they are pretty sure to come close.—Woodstock Review.

Profitable for Lamas of Tibet

IN Tibet every ill that afflicts mankind, from the most serious complaints to the most trivial, is believed to be the result of the action of devils and malignant spirits. The lamas foster this belief to their utmost, as they benefit greatly from the superstitions of their ignorant flocks.

Whenever a Tibetan falls sick he or one of his relatives immediately consults a lama in order to find out which particular devil is responsible for the trouble. The priest does this in one of several ways. He feels one of the pulses of the body, or he casts a horoscope, or he throws himself into a trance, in which he receives information from the gods on the matter.

Once the particular demon has been fixed, the priest informs the patient of the various services that must be performed in order to cast out the devil. These vary in length and importance according to the wealth of the sick person. Once the requisite ceremonies have been announced, it would be fatal not to perform them, for should the patient be guilty of such failure the demons of sickness would attack him with renewed force.

The usual way in which a service of exorcism is performed is for several lamas to gather in the sick room and there intone the prayers specified. Praying is accompanied by loud beating of drums, clashing of cymbals, clapping of hands. At intervals the devil is exhorted in a loud voice to be gone, and only when the presiding lama gives his word that the demon responsible has left the sufferer is the dreadful noise stopped.

Of course under such treatment quite as many sick people die as recover. This is ascribed to the effect of misdeeds either in the present life or in a former existence. During the ceremony the sufferer is not permitted to sleep, since during slumber more devils might enter into his body.

On payment of a fee one can engage a priest to cause a devil to enter the body of an enemy, who then, of course, has in his turn to employ lamas to counteract the evil influence. As the latter are the only ones who can inform the people that demons have entered into them, they reap a rich harvest from their flocks.

Passion Play Will Have Incidental Music

NOW that the parts have been assigned for the Oberammergau Passion Play of 1930, Professor Zeno Diemer, himself an Oberammergauer, has been intrusted with the task of restoring the incidental music to its traditional form, from which it has departed somewhat in the last decades this month.

Rehearsals for the play began in December, and as a result of technical improvements in the new theatre, it will be possible to shorten the time of presentation considerably.

Students Steal Purses

THE docility of former prisoners among Turkish women in obeying the Government's order to attend the national alphabet school for illiterates, roused the suspicions of the Stamboul police.

Their investigations led to more than fifty arrests within a month. The rogues' gallery women, apparently absorbed in their ABC's as they sat demurely on the benches of the national schools, were actually collecting the purses, pencils, hats and other odds and ends belonging to their fellow students.

A Page For CHILDREN

A Beggar There Was—A Dog

By Honoree B. Lyndell

BEGGARS are frowned upon by the policeman, don't you know? The good people of the town do not like to be met by the outstretched hand of that unfortunate person who has what the city authorities call "no visible means of support." That means, he seems to have no way of getting a living without begging for it, and as I say, the police and your mother and your father do not like that sort of thing to go on in your city, and because of that, anyone found begging is likely to be arrested by the police and his affairs looked into. He may get help from the city, he may be given a job, but he mustn't beg.

Yet I know a beggar who can't be arrested! Funny, isn't it? The police themselves cannot do a thing with him. He will beg just as readily from them as from you or me, from your father or mother, and the police cannot even arrest him. He always begs with a smile on his face, and has the most attractive manner that his begging brings him in quite a nice living. It is useless to try to teach him any better; he doesn't want a job, and wouldn't work if he got the chance. He had a good home, but he left it, and now his chosen means of getting his livelihood is begging.

Why? And why can't the police arrest him? And why won't he work? Well, I'll tell you. This beggar is a dog! Isn't that strange? The first time I saw him I thought he belonged to someone around and that his master was inside the shop outside of which he was waiting. The second, the third and fourth time I saw him I thought the same thing, but then I noticed something which had before escaped my attention.

"Parked" Near Restaurant

ALTHOUGH I was seeing him in different places around the town it was always outside a particular type of shop that he waited. What kind? It will make you laugh! It was always a restaurant, one of those places from which the savory smell of good things cooking in the kitchens downstairs came drifting up through gratings to the nostrils of passing people, and perhaps that is how "Tommy" first got wise to the idea that near the source of those good smells would be a fine place to park, and in that way perhaps he became a beggar.

Be that as it may, it is never outside of any other type of store you see "Tommy" begging. The reason is plain. He begs only for food, and where else would food be so plentiful as near where those delicious odors of food rose to tickle his nostrils and make him lick his lips in anticipation. Then, too, don't you think that there is something in this? When people are feeling well fed and thoroughly satisfied after a good meal, they are all the more kindly disposed towards anyone unfortunate enough to be still hungry, and particularly towards a hungry dog? Wise old "Tommy!" He is a shaggy white dog, with some dark brown patches on him, and his tail always waves its plume in anticipation of someone's kindness, while his eyes shine and his teeth are bared in a distinct smile. Doesn't he just know that someone is going to be kind and feed him?

Policeman Can't Arrest Tommy

HE is well and fat, nice and round and distinctly good-humored over life in general. One cannot blame him. All he wants is food, and he has evidently found an easy way of getting it. From one restaurant to another I have seen him go, and I have been just as readily prevailed upon as others I have watched fall to the lure of his smile, for I rewarded him just yesterday with a nice parcel which I went back for into the restaurant.

No, the policeman can't very well arrest "Tommy," can he? Look out for him; he is a clever dog, and well worth your attention, for he has found out something which many dogs—perhaps fortunately for all of the soft-hearted people who love dogs—have not yet discovered—how to get many meals a day by just being pleasant and begging.

LITTLE BLACK SAMBO

By M. GENEVIEVE SILVESTER

MAKE-A-BOOK—Save the twelve pictures that tell this story to make a book. Cut them out and paste them on white paper. You will then have a complete story. Cut a cover from stiff paper and sew the pages of the book into it with a big, strong stitch.

4

The tiger said, "Very well," and he put on Sambo's red coat and went away saying, "Now I am the grandest tiger in all the jungle."

By and by Little Black Sambo met another tiger.

It said, "Little Black Sambo, I am going to eat you up!"

Little Sambo said, "Mr. Tiger, please don't eat me. I will give you my blue trousers."

5

The tiger took his blue trousers and went away, saying, "Now I am the grandest tiger in all the jungle."

By and by Little Black Sambo met another tiger and he said, "Little Black Sambo, I am going to eat you up!"

Little Black Sambo said, "Oh, Mr. Tiger, don't eat me.

7

6

The Adventures of Peanuts and Popcorn

Related by Popcorn

"RED ears and cold fingers, children." Well, did Sandy Paws bring you lots of good things? We didn't see him, but the boss said that he came in the night and brought a lot of peanuts, oranges and almonds for us. On Christmas Day the boss let us all out for a run around. Our daughter Jean was out first, and the boss told me he is very pleased with her, as she stays around home when she is exercising. She was out for two nights lately and I was out for one night. I did not get much sleep, as I was roosting in the bizz-bizz house, and every few minutes someone came to the boss' house, and they all said, "Hello, Pop! Happy New Year." The boss told me he would let me out more frequently, but that the boss lady objected to me running after her when she goes in the hen yard for the eggs. Isn't that funny? I thought she wanted me to play with her, and so I always run after her when she rushes by. She always shakes her apron and says "Shoo."

I had the pleasure of having the first run out in the repaired runabout last week. Our Jean smashed the car almost to pieces by continually running into telegraph posts on our street. The boss had to take it to be resoldered.

The boss had a letter from Mrs. Doctor Deigers Powers, of Westchester County, New York, answering his letter to her. Her home is called "Red Squirrel Farm," and in front of the house she has big stone squirrels made by sculptors (that is the name of men who carve in stone). Dr. Powers says that she has never heard before of anyone being able to keep our kind of squirrels in captivity, and thinks we are the first chickarees to raise a family in captivity. She says it is wonderful, and she is pleased to know that there is someone in the West who has a liking for the "little fairy folk." The boss is smiling. He says Dr. Powers ought to see what a fine mix-up the fairy folk make when we get in the basement, smashing pickle bottles, hiding wool in the furnace, chewing old sacks, etc.

Sad News to Tell

OUR Jean forgot to tell you of the sudden death of our beloved daughter, Margaret. One Sunday the boss let the two girls out to exercise, and noticed Margaret limping back to the cage. She went into the nest and would not let Jean in to sleep, so she had to stay out in the bitter frost and snow about a month ago. Next morning Jean found Margaret outside the nest stiff and cold. The boss was away for a few days, and when he came back he could not find out what had caused her death. The boss says she was always the weakest one. Never would exercise much, and always bit anyone who tried to pet her. The boss saved her tail and buried her in a nice place in the garden.

The other noon I got into the bizz-bizz with the boss and we went and called on Miss Eileen and Masters James and Eric Munro. The boss let me out in the kitchen, but I was scared and ran on to a big chair and hid underneath. The boss picked me up and showed the children my teeth, and then I gave a demonstration in the runabout. I was presented with a big bag of filberts for my display.

Our old friend, Jimmy Firth, has been sick lately. He wrote us a long letter, telling us what he got for Christmas, and also sent us a bag of shelled almonds. Cheer up, Jimmy!

Well, I guess I shall have to sign off, children. You have been listening to station P.O.P., broadcasting from Squirrelville. It is now red sky. Good night.

On the Home Stretch

WITH the new year the last and long school term has begun. Last week was taken up in most classrooms with seeing what was to be done. Tomorrow you will all be at work in earnest. Every one should, and most of you do, feel that there is no time to lose if you are to master the work planned for you.

There are, perhaps, a few thoughtless children who think it is time enough to begin in real earnest to cover the programme of studies. Some boys and girls, like some older people, never do all they can, but what they must. These are very seldom successful, either in their classes or in the bigger school of life.

In that school there is much waiting for young folks to do. The leaders in the world's work are being taken from their tasks by sickness, old age or death. Others are stepping into the ranks. Some of them are fit, others weak and unprepared.

In a few short years it will be the turn of the children now at school. The places you will fill depend a great deal on the way you study now. If you depend upon yourselves, are eager to learn and obedient, you will fill a useful place in the world.

Young Men Who Have Failed

NOTHING is so sad as the stories of young men who have failed almost before their life's work has begun. The merry, happy, mischievous boys who in early manhood find themselves behind prison bars, shut away from all that makes life joyous, glad and useful, are the most heartbreaking sights of our time.

Even children should remember that evil ways and bad companions bring sorrow and ruin. But New Year's should bring hope and joy, and sermons are perhaps out of place, even if they come from the heart.

Your Games

SCHOOL is not all work. There is plenty of time for jolly, healthy play. The little ones have songs, dances and merry play. See that everyone takes his or her part in these. You may be awkward at first, but you will learn. In Victoria there is plenty of opportunity for older boys and girls to play all the games that make them strong and manly or womanly. No amount of book learning will make up for what you miss if you do not take the exercise games give. Don't be satisfied to look on. You are needed in the team or the club. Take your place even though it brings you knocks or bruises or sore muscles. You will soon get over these and enjoy the sense of comradeship and fitness any good game brings.

Victoria is looking to its boys and girls, little and big, to show the province that the pupils of the capital city are the best in British Columbia. Work hard and play fair.

What Language Do You Speak?

MOST people in Canada say that English is their mother tongue and are rather proud that they do not speak any other language. But do they talk English? A glance through two excellent Canadian periodicals makes a reader doubt it.

"Gonna be," "comin' in," "sure he's not," "roastin' alive," "I'll larn you," "leadin' a band," "keep 'em from doin," are examples of Canadian speech, according to the story writers. Are the young people of Canada speaking English when they talk in such a way?

The language of England is a very precious legacy. It has been handed down to the humblest of us. Why should we mar it by careless, slovenly speech?

Slang may have its uses. There are new words added every day by scientists, inventors and others. But these are not excuses for glaring errors in speech. Most of us are proud of our British descent. Surely it is a proper pride that would guard our mother tongue from corruption. Every mother, every father, every school teacher, every child, can help to keep the "well of English pure and undefiled."

"Thy speech bewrayeth thee" was said to a Galilean fisherman long ago. Canadians should not be known by their dialect in a day when every group of children has its school teacher.

Puzzle Corner

Each of these jumbled words is the name of a tribe of American Indians. What are they?

1. Whomak. 2. Klofobact. 3. Hapace. 4. Aceens. These tribes are often mentioned in Canadian history.

A Box of Eggs

A grocer's boy was carrying to a customer a box containing a gross of eggs when he dropped the box and broke a large number. On counting them he found that to replace the broken ones he would require a number equal to half those remaining, plus ten and a half. How many did he break?

Posers

Let's test our knowledge with seven new questions.

1. At what point on the earth's surface could you look south in any direction?
2. Who is called "Il Duce"?
3. Of what familiar object is graphite a part?
4. In what sport are the terms "strike" and "spare" used?
5. What substance is "vulcanized"?
6. Where is the Sargasso Sea located?
7. What Spanish explorer searched in America for the Fountain of Youth?

All answers to questions in the Puzzle Corner must be in The Colonist office on or before the Saturday of the week in which they were published. This will give readers outside of Victoria plenty of time to mail their letters. The editor of this page is greatly pleased with the response to this feature. Perhaps one of the older boys or girls will send in a list of not more than ten questions about Canada with answers. They must not be too easy.

Names of those who have replied correctly to questions in the issue of January 5 will be given next week.

This Great Canada of Ours

By Bill Shaw

THERE are thousands and thousands of books published every year. Books of fiction, romance, war and adventure. Writers are seeking in every direction for new ideas, something that will catch the public eye, delving into the past and getting inspirations from the many sources that offer themselves today. But let us remember this, that there is no better background for a story than the history of this great Dominion of Canada. Here we have such a wealth of material that there is no need to seek elsewhere for it.

Voices seem to whisper out of the past their tales of blood-curdling episodes of earlier times when the red men held sway in the land and the beat of the tom-tom echoed from coast to coast.

It is true that the story of Canada since the first white man came is very short compared with that of the Mother Country or Eurasia, but the few hundred years since the landing of the Cabots in June, 1497, are crammed with thrilling incidents. France was the first nation to sow the seeds of colonization. Had it not been for the untiring efforts of such men as Jacques Cartier and Samuel de Champlain, Canada would not be what she is at present.

Today the country is dotted with landmarks, remnants of the long ago. One has only to travel through Canada by motor or rail and keep his eyes and ears open, and with the help of the knowledge gained at school or elsewhere he can read the Dominion's story for himself. In such a way he will gain impressions that will stay with him all his life.

Landed at Miramichi Bay

FIRST we will start with New Brunswick and come West, for it was along this coast that Cartier sailed in 1534. Sent out by Francis I, Cartier left St. Malo with two little ships and on May 10 came in sight of Newfoundland. He sailed northward, passed through the Strait of Belle Isle, and going south through the Gulf of St. Lawrence, reached Acadia. Continuing along the eastern coast of what is now New Brunswick, they came to Cape Escuminac, at the southern end of Miramichi Bay. He landed here and found the country to be fertile and well-wooded. To quote his exact words: "Nevertheless, we went that day ashore in four places to see the goodly and sweet-smelling trees that were there. We found them to be cedars, yew trees, pines, white elms, ashes, willows and many other sorts of trees to us unknown, but without any fruit." He also saw many of the Micmac Indians crossing the Miramichi River in their canoes.

The thick forests that Cartier speaks of are rapidly vanishing, and one sees very few Indians today. The land, however, changes very little; the bays and rivers are as they have always been. New Brunswick is a rolling country, with many rich fertile valleys. It is very different to our British Columbia, with its great mountains, rugged hills and gigantic timber. The St. John River, the Rhine of North America, flows through beautiful agricultural lands. The old farms dotted along the river bank extend back into the grassy hills where cattle graze. The timber on these hills is thick but very light, practically all second growth, maples, poplars, birch, elm and others. In the Autumn or Indian Summer the leaves change from green to scarlet and russet. The land is very beautiful at this time of year.

On the coast at the mouth of the St. John River lies the picturesque city of St. John. Here we arrived last September and started our journey across Canada. St. John owes its name to those two famous colonizers, Champlain and De Monts, who first visited the harbor on the day of St. John the Baptist, June 24, 1604. At that time the only settlement in that region consisted of some Micmac Indians on Navy Island, which lies at the mouth of the river. Not until some thirty years later did the European settlement in the Province have its beginning, when in 1631 Charles la Tour built his fort on the harbor and carried on an extensive fur trade with the Indians.

Entered Through Treachery

HERE came the Chevalier d' Aulnay Charnisay, of Port Royal, to lay siege to La Tour's fort. On the first occasion La Tour succeeded in escaping in a friendly ship and returned with powerful reinforcements, forcing Charnisay to retreat. But two years later the latter returned when he knew La Tour was absent and the garrison weak. Day after day he laid siege to the little fort defended by brave Madame La Tour and a few faithful retainers until, through the treachery of a Swiss sentinel, he gained admittance and entered the fort. Charnisay then hanged every member of the garrison before the eyes of Madame La Tour. This heroic lady died shortly afterwards, broken hearted. Charnisay destroyed La Tour's fort and then himself died in 1650. His widow thereupon married La Tour and the latter regained possession of his domain in 1653.

Canadian boys and girls will be interested to learn that Ernest Raymond, the great English novelist, is using the story of the La Tours as a theme for a novel.

In the city of St. John we saw the place where the old fort stood at the foot of Portland Street, and in another spot, where a long-lost graveyard was known to have existed, Madame La Tour lies buried. In Queen's Square there is a beautiful monument to Samuel de Champlain, also a cannon dating back to the time of La Tour's operations at the fort.

Fairy Song

Shed no tear! O shed no tear!
The flower will bloom another year.
Weep no more! O weep no more!
Young buds sleep in the root's white core!
Dry your eyes! O! Dry your eyes!
For I was taught in Paradise
To ease my breast of melodies—
Shed no tear.

Overhead! Look overhead!
'Mong the blossoms white and red—
Look up, look up. I flutter now
On this flush pomegranate bough.
See me! 'Tis this silvery bell
Ever cures the good man's ill.
Shed no tear! O shed no tear!
The flowers will bloom another year.
Adieu, adieu—I fly, adieu,
I vanish in the heaven's blue—
Adieu, adieu!

—John Keats.

Men Who Gave Us Wireless

A GREAT man, like a great truth, needs listeners to hear. Our readers will remember the story of David Hughes, a rather unknown man at the time, who was the first to send wireless waves in 1879, but who could not find, even in the Royal Society, listeners who believed in his discovery. That discovery lay unused, and might have proved useless had it not been that there were many other minds working at the problems of electricity. But when, seven years after, Hughes had sent and received the first wireless waves in Great Portland Street, Heinrich Hertz, Professor at Karlsruhe, rediscovered the traveling electric wave, and this time the world did listen.

Scientists Listen In

A LITTLE group of eager and attentive prepared minds listened, and among them, by the thought of here one mind and there another, wireless battled its way into the world. Righi in Italy did his share, and Edouard Branly in France, and Oliver Lodge in England. Popoff in Russia took a hand also, and Tesla the Hungarian worked at it in America. By this time the scientists of all the world were listening in. Even Jagadis Bose, the Indian botanist, did his little bit, and it was bit by bit that wireless grew up to usefulness.

Marconi, a great manipulator, did a very large bit and paved the way for bigger ones. Edison's prepared mind added to its utility, and one day noticed something unusual about a filament electric lamp that he was using in connection with wireless waves.

Electric Valve Invented

DR. Fleming in London took up Edison's observation and invented the principle of the electric valve, which was the great and important step in long-distance wireless. Lee de Forest added the grid. Others added this and that, and the wireless valve set which every schoolboy can handle today can in this brief history be seen to be the product not of one mind but of many. It is because of all these clever minds behind wireless that a simpleton can handle it.

We have named by no means all who carried on the idea after it had once been born into the world . . . It is almost impossible to say when an idea is first born. It cannot be traced back to a single mind. The greatest minds in which the seed of it flowers have to be prepared for it by a knowledge of what many men and many minds have done and thought before them.—My Magazine.

"Ugly Duck"

MISS Collins' pupils in beginning art gathered in her studio for their first lesson. It was easy to see the handsome little children in their stylish smocks came from the best families in the city. In the other office Miss Collins' assistant was kept busy giving instructions to maids and chauffeurs.

The door of the studio opened and the first child to arrive without an escort entered. After one quick glance at the ugliest little boy she had even seen, Miss Collins looked away in order that he might not see the look of horror in her eyes.

The little boys and girls in the studio were evidently not so considerate, for when Miss Collins looked back she saw tears in the ugly, narrow eyes, and the sharp little chin was quivering under the crooked nose.

He was smaller than the other children, but he spoke like a little old man. "May I join your art class?"

Miss Collins hesitated. She could feel the tension in the room. She saw the look of disgust on the faces of her aristocratic little pupils. "I won't be in the class if he is, will you?" she heard someone whisper.

"I can draw," the boy hastened on in a trembling voice. "I thought maybe in a beginners' class———"

Miss Collins still hesitated. What could she do?

"I see. You don't want me, either. Well, I can't blame you." He started out of the door, his queer, crooked little form more bent and dejected-looking than ever.

"Here, Ugly Duck," called out the handsome little boy in the class. Miss Collins felt that she wanted to slap him. "You said you could draw. Draw us a picture."

The other children laughed delightedly at their little friend's cleverness and what they thought would be the ugly boy's embarrassment. But, to their astonishment, "Ugly Duck" turned quickly to the blackboard. With a few deft strokes he sketched the boy who had spoken.

Miss Collins gasped. It was almost perfect. In a second the children had forgotten their disgust. "Draw me, 'Ugly Duck,' draw me," they clamored. "Let him come, Miss Collins. Let him be in the class."

"I fear he is far too advanced for our class," she smiled; "but if he would help me teach I would give him lessons in advanced art."

Columbus

Behind him lay the grey Azores,
Behind him the gates of Hercules;
Before him not the ghost of shores,
Before him only shoreless seas.
The good mate said: "Now must we pray,
For lo! the very stars are gone;
Speak, Admiral, what shall I say?"
"Why, say, 'Sail on, and on!'"

"My men grow mut'nous day by day;
My men grow ghastly, wan and weak."
The stout mate thought of home; a spray
Of salt wave wash'd his swarthy cheek.
"What shall I say, brave Admiral,
If we sight naught but seas at dawn?"
"Sail on! Sail on, and on!"

They sailed and sailed, as winds might blow,
Until at last the blanch'd mate said;
"Why now, not even God would know
Should I and all my men fall dead.
These very winds forget their way,
For God from these dread seas has gone.
Now speak, brave Admiral, and say—"
He said: "Sail on! and on!"

They sailed and sailed, then spoke the mate:
"This mad sea shows his teeth tonight,
He curls his lip, he lies in wait,
With lifted teeth as if to bite!
Brave Admiral, say but one word,
What shall we do when hope is gone?"
The words leaped as a leaping sword:
"Sail on! and on! and on!"

Then pale and worn he kept his deck,
And thro' the darkness peered that night.
Ah, darkest night; and then a speck—
A light! A light! A light! A light!
It grew—a star-lit flag unfurled!
It grew to be Time's burst of dawn;
He gained a world! He gave that world
Its watchword: "On! And on! And on!"

—Joaquin Miller.

"I see that you've given up teaching your Joan to drive."

"Yes; we had an accident."

"Did you? What happened?"

"I told her to release her clutch, and she took her hands off the steering wheel."